

O.D.O.T. DISTRICT 2 SURVEY OFFICE (USE ONLY)

PERSONNEL

REFERENCE NO. 61

SHEET 9 OF 32

NOTES LEU

DATE 3/12/18

ROUTE SR 19

H.C. O'DONNELL

WEATHER PARTLY CLOUDY

COUNTY SENECA

R.C. AUBLE

TEMP. 34°

TOWNSHIP SCIPIO

SECTION 4

DWG BY MILLER PID 102817

T 2 N R 16 E

TYPE MONUMENT P.K./WASHER

ON SURFACE - ~~BELOW~~ ON

OFFSET  $\text{C}$  PAVEMENT ON ~~LT:RT~~

10.4' TO LT EDGE PAVEMENT

STATION: 611+65.46

HORIZ.DATUM: NAD83(2011)

GEOID: NAVD88 2012A

GRID: NORTHING: 544869.154

EASTING: 1826620.174

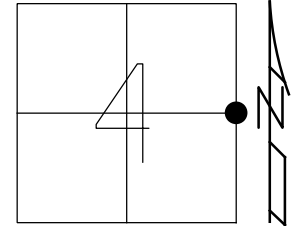

RECORD: P.I.  
 $\Delta = 00^{\circ}06'$   
 STA. 132+63.08  
 IPIPE SLANTED ATOP  
 STONE  $\pm 16''$  BELOW  
 8-7-85  
 SET P.K./WASHER  
 7-21-94  
 7-13-09, MB  
 7-15-10  
 FD P.K./WASHER  
 4" DOWN  
 REF61  
 10-25-16, JFO  
 SET MAG/WASHER  
 10-3-18, JFO

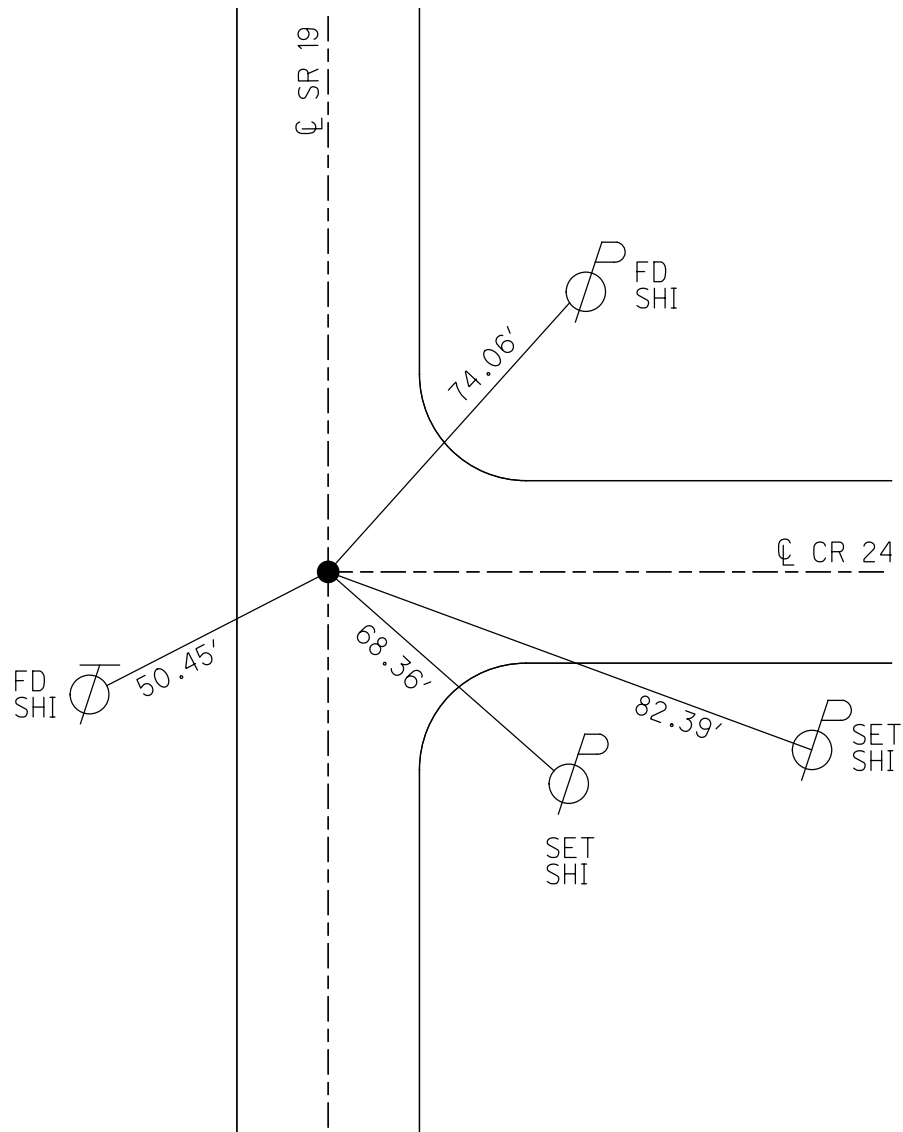

O.D.O.T. DISTRICT 2 SURVEY OFFICE (USE ONLY)

PERSONNEL	REFERENCE NO. <u>61</u>	SHEET <u>6</u> OF <u>24</u>
NOTES <u>MOSER</u>	DATE <u>07-13-09</u>	ROUTE <u>SR 19</u>
H.C. <u>BARNHISEL</u>	WEATHER <u>CLOUDY</u>	COUNTY <u>SENECA</u>
R.C. <u>MOSER</u>	TEMP. <u>80°</u>	TOWNSHIP <u>SCIPIO</u>
		SECTION <u>4</u>
		T <u>2</u> N R <u>16</u> E

TYPE MONUMENT \_\_\_\_\_ PK/WASHER \_\_\_\_\_  
 ON SURFACE - BELOW \_\_\_\_\_ ON \_\_\_\_\_  
 LEFT -  $\odot$  PAV'T - RIGHT \_\_\_\_\_ ON \_\_\_\_\_  
10.4' TOLT. EDGE PAVEMENT  
 S.L.M. \_\_\_\_\_ 611+49 \_\_\_\_\_

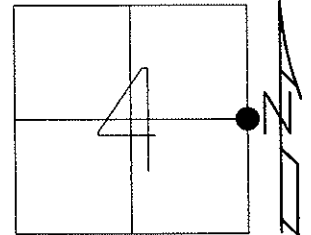

Grid: Northing: \_\_\_\_\_ Easting: \_\_\_\_\_

REC P.I.  $\Delta=00^{\circ}06'$   
 STA 132+63.08  
 STONE IS  $\pm 16\frac{1}{2}$ " BELOW  
 THE SURFACE W/ I.P.I.PE  
 SLANTED OVER TOP 08-07-85  
 07-21-94 SET PK/WASHER  
 07-13-09 FD PK/WASHER  
 07-15-10 FD PK/WASHER

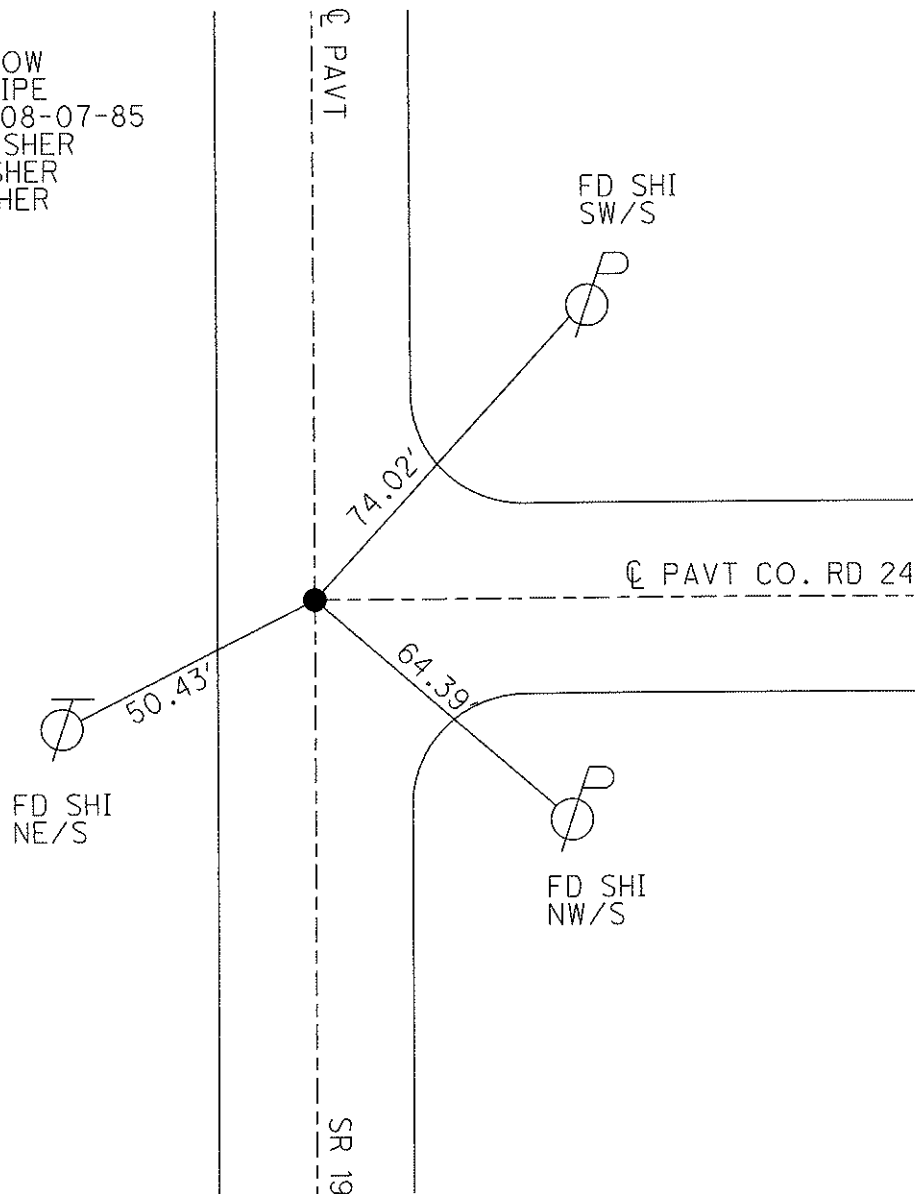

# O.D.O.T. DISTRICT 2 SURVEY OFFICE

PERSONNEL \_\_\_\_\_

REFERENCE NO. 61

SHEET 18 OF 26

NOTES CANTERBURY

H.C. HERMILLER

R.C. PRUNTY

DATE 7/21/94

WEATHER CLOUDY

TEMP. +83°

ROUTE 19

COUNTY SENECA

TOWNSHIP SCIPIO

SECTION 4

T 2 N R 16 E

TYPE MONUMENT PK/WASHER

ON SURFACE BELOW ON SURFACE \_\_\_\_\_

LEFT- & PAV'T. - RIGHT & PAVT \_\_\_\_\_

10.4 TO Lt. EDGE PAVEMENT

S.L.M. 611 + 49

*Set P.K. / washer  
7-21-94 M.C.*

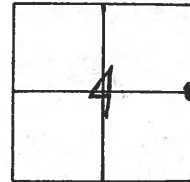

REC. P.I.  $\Delta = 0^{\circ} - 06'$  ?  
Sta. 132+63.08  
STONE IS  $\pm 1\frac{1}{2}$ " below  
the surface w/ I.P. pipe  
slanted over top  
8/7/85

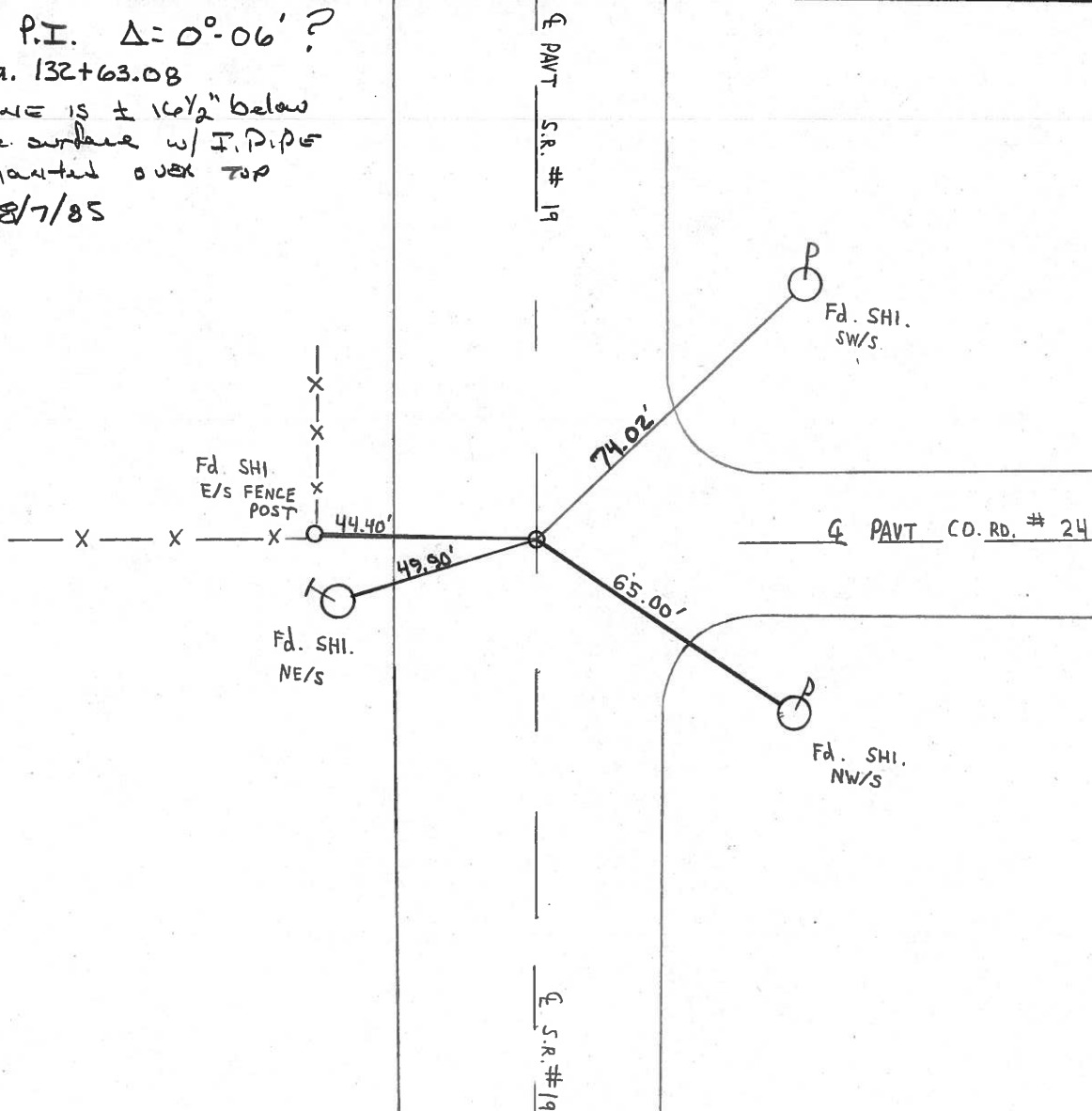

O.D.O.T. DISTRICT 2 SURVEY OFFICE (18)

PERSONNEL

REFERENCE NO. 61 SHEET      OF     

NOTES CROWIN

H.C. RIPPLE

R.C. BARBOUR

GEYMAN

DATE 8/7/85

WEATHER CLOUDY

TEMP. 78°

ROUTE 19

COUNTY SENECA

TOWNSHIP SCIPIO

SECTION 4

T 2 N R 16 E

TYPE MONUMENT P.K. & WASHER

ON SURFACE - BELOW ON SURFACE

LEFT - PAV'T. - RIGHT PAV'T.

TO EDGE PAVEMENT

S.L.M.     

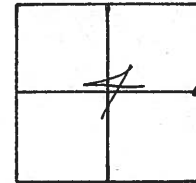

P.I.  $\Delta = 00^{\circ}06'??$   
132+63.08  
STONE  $16\frac{1}{2}'' \pm$  BELOW SURFACE  
I. PIPE SLANTED OVER TOP

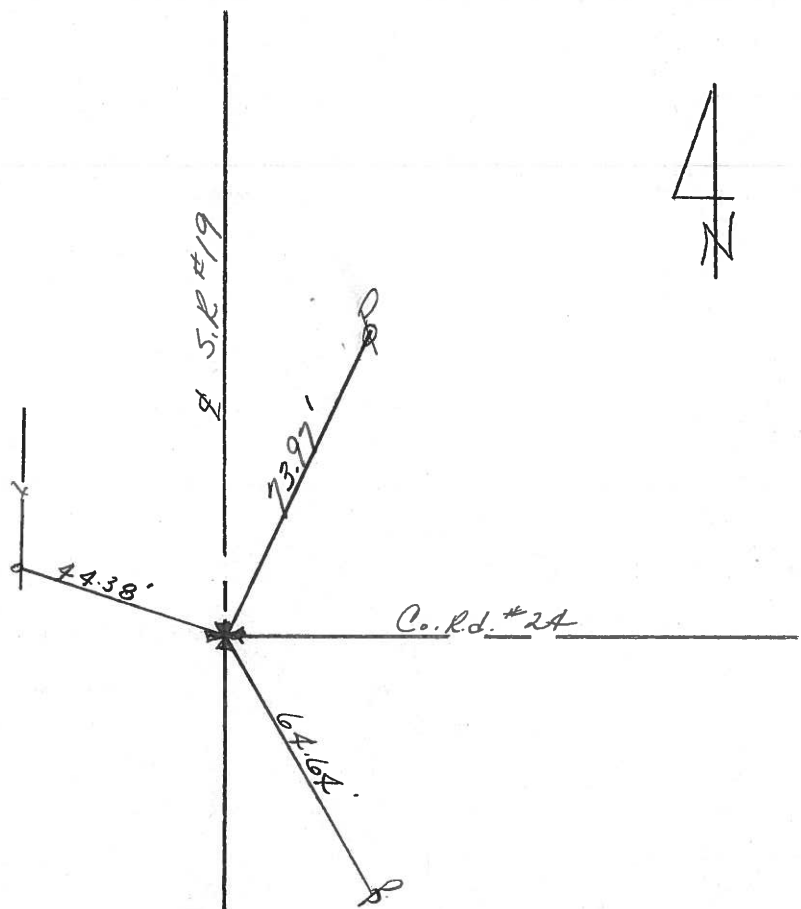

PERSONNEL TITLE PERSONNEL TITLE

COUNTY Seneca

DATE Drawn 6/21/72

Ash  
Cronin  
Ripple  
Anderson

S. R. #19

WEATHER

Vinson

SEC. I

TEMP.

DESCRIPTION Ties for Control Points - Republic North

JOB NO.

LEFT

CENTER LINE

RIGHT

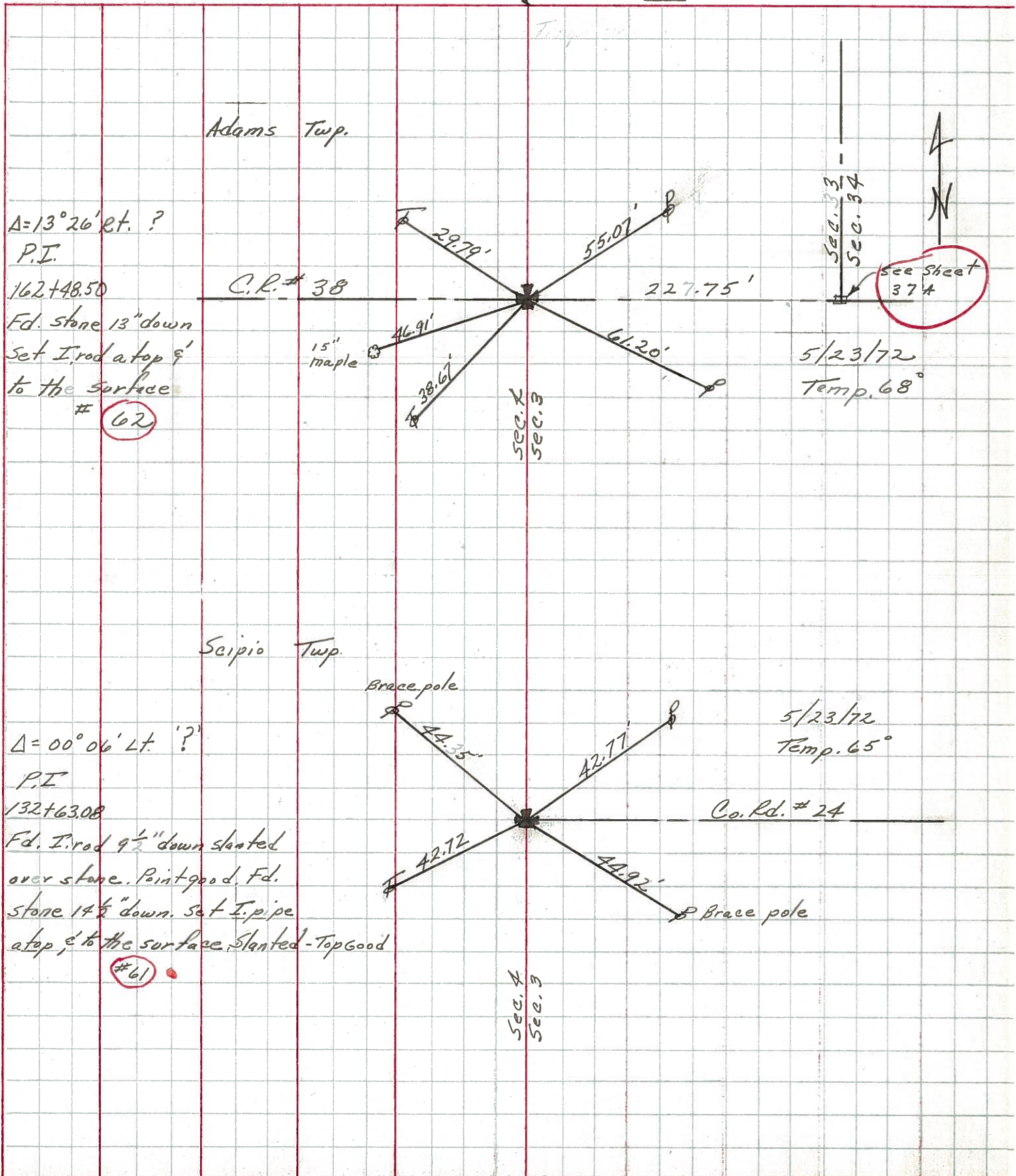

PERSONNEL TITLE PERSONNEL TITLE  
 Schneider \_\_\_\_\_  
 Mosser \_\_\_\_\_  
 Barbour \_\_\_\_\_  
 Potts \_\_\_\_\_

COUNTY Seneca DATE 7-31-69  
 S. R. 19 WEATHER Fair  
 SEC. Republic-North TEMP. 80°

DESCRIPTION Ties for Control Points JOB NO. \_\_\_\_\_

LEFT CENTER LINE RIGHT

(63)

171+72.64  
 $\Delta = 13^{\circ} 15' Lt.$

$\Delta$  did not find

8270

(62)

162+48.50  
 $\Delta = 13^{\circ} 26' Rt.$   
 R.R. SPK. 1 1/2" down

Co Rd. 38

15" Maple 47.30  
 38.94

Adams Twp.  
 Seipio Twp.

8269

(61)

132+63.08  
 $\Delta = 0^{\circ} 06' Lt.$   
 R.R. SPK. 3" down

Brace pole

45.77  
 43.63

41.99  
 43.50

Co. Rd. # 24

8268

(60)

104+14.45  
 SPK. 4" down  
 Set small spk.  
 on top

Twp. Rd. # 130  
 West

50.59  
 53.39  
 43.02  
 37.89

39.57'

x  
 x  
 x  
 x

8267

24" Maple