

O.D.O.T. DISTRICT 2 SURVEY OFFICE (USE ONLY)

PERSONNEL

REFERENCE NO. 62 A

SHEET 12 OF 32

NOTES MOSER

DATE 07/14/09

ROUTE SR 19

H.C. BARNHISEL

WEATHER CLOUDY

COUNTY SENECA

R.C. MOSER

TEMP. 80°

TOWNSHIP ADAMS

DWG BY MILLER

PID 102817

SECTION 33

T 3 N R 16 E

TYPE MONUMENT IPIN

~~ON SURFACE~~ - BELOW 3"

OFFSET ϕ PAVEMENT 15.8' LT : ~~RT~~

- TO - EDGE PAVEMENT

STATION: 641+50.53

HORZ.DATUM: NAD83(2011)

GEOID: NAVD88 2012A

GRID: NORTHING: 547852.156

EASTING: 1826867.672

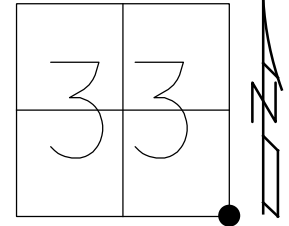

RECORD:
 FD TACKED HUB
 ATOP HUB
 8-8-85
 REC TIES CROSSED
 DID NOT RESET
 7-21-94
 FD IPIN
 7/14/09
 7-15-10, MB
 FD P.K.NAIL
 1/2" DOWN
 10-26-16, JFO

DIST.
 61A-62= 16.32'
 61A-62A= 211.42'
 RECORD= 227.75'

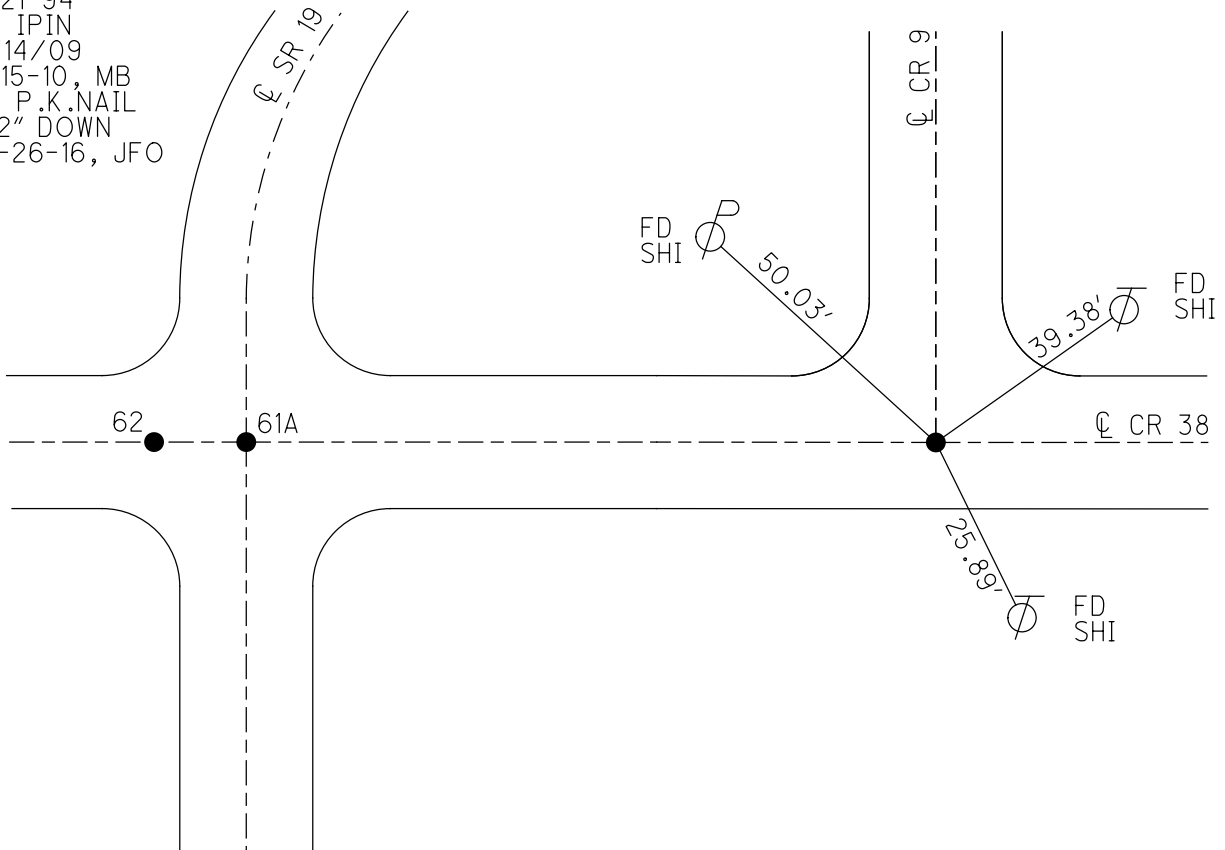

O.D.O.T. DISTRICT 2 SURVEY OFFICE (USE ONLY)

PERSONNEL

REFERENCE NO. 62-A

SHEET 8 OF 24

NOTES MOSER

DATE 07-14-09

ROUTE SR 19

H.C. BARNHISEL

WEATHER CLOUDY

COUNTY SENECA

R.C. MOSER

TEMP. 80°

TOWNSHIP SCIPPIO/ADAMS

SECTION 4

T 3 N R 16 E

TYPE MONUMENT IRON ROD

ON SURFACE - BELOW 3"

LEFT - ☉ PAV'T - RIGHT 15.8'

 TO EDGE PAVEMENT

S.L.M. 641+33

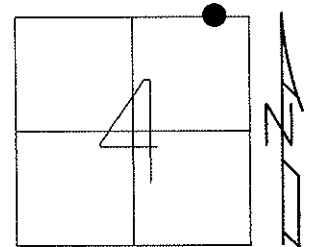

Grid: Northing: Easting:

RECORD PT "B"
 DUG AT RECORD OFFSET
 DISTANCE OF 339 LINKS, FD.
 TACKED HUB OVER HUB
 08-08-85
 07-21-94 RECORD TIES CROSSED
 DID NOT RESET AT SURFACE

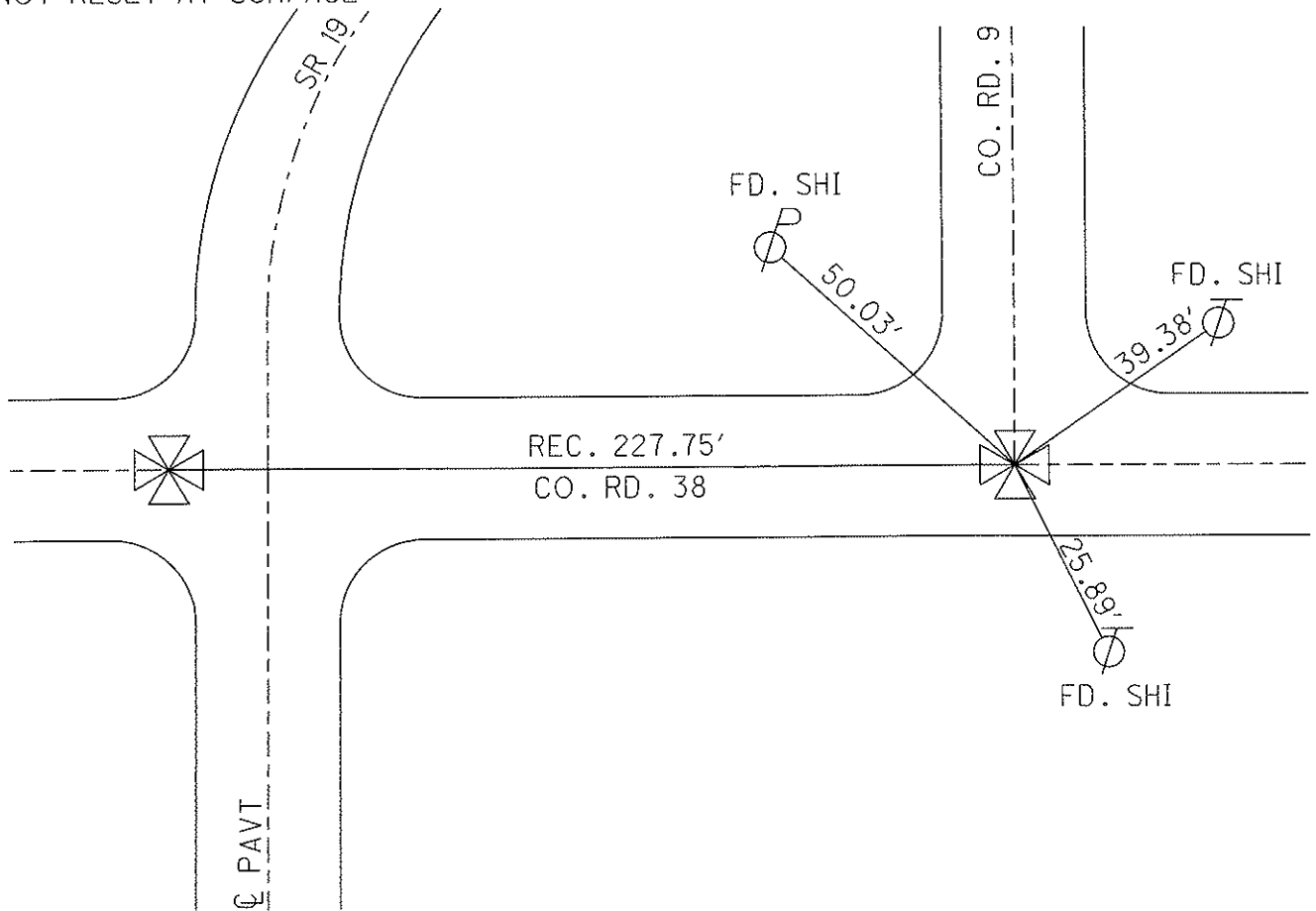

07-21-94 RECORD TIES CROSSED
 DID NOT RESET AT SURFACE
 07-15-10 UNCOVERED

O.D.O.T. DISTRICT 2 SURVEY OFFICE

PERSONNEL

NOTES LOEHRKE

H.C. CANTERBURY

R.C. HERMILLER

REFERENCE NO. 62

DATE 7-21-94

WEATHER Cloudy

TEMP. +05

Set P.K./washer at Point "A" 7-21-94

SHEET 20 OF 20

ROUTE S.R. 19

COUNTY SENECA

TOWNSHIP Scipio / ADAMS

SECTION _____

Adams T. 3 N. R. 16 E

TYPE MONUMENT IRON ROD @ POINT "A"

~~ON~~ SURFACE - BELOW 3"

LEFT - 0 PAV'T. - RIGHT 15.8'

TO EDGE PAVEMENT

S.L.M. 641+33

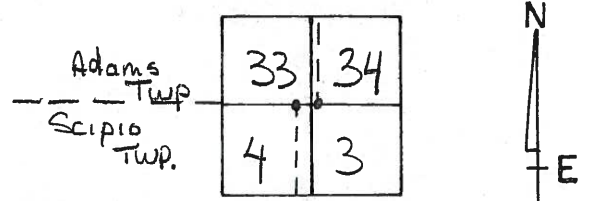

Record Pt. "A"
 P.I. $\Delta = 130-26'$ Rt.
 Sta. = $162+48.50$
 Stone 15" \pm Below
 surface, I.P.M. on top
 8/8/85

Record Pt. "B"
 Dug at Record offset
 distance of 339 LINKS, Fd.
 TACKED Hub over NUB,
 8/8/85
 7-21-94 Record TIES crossed
 did not Re-set at surface

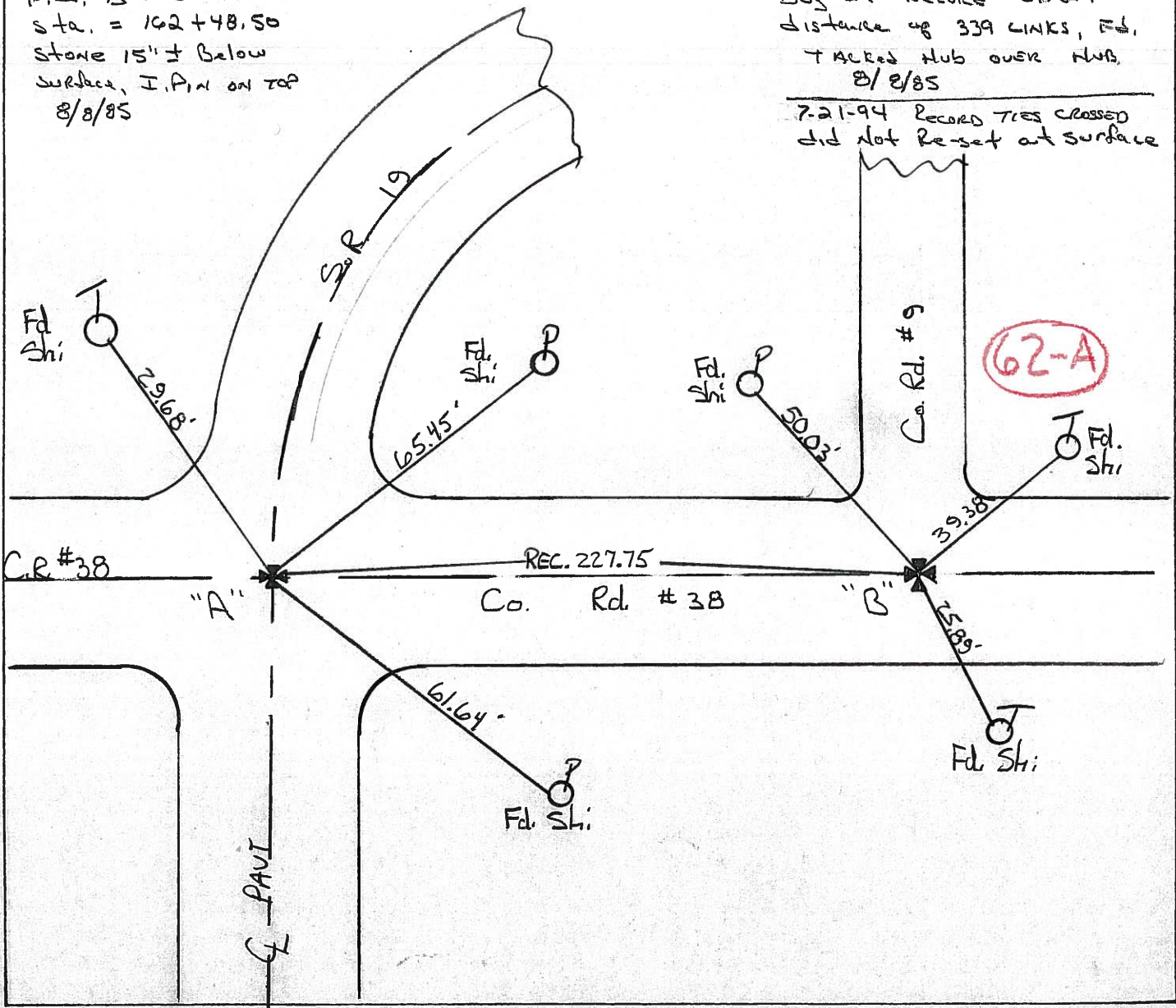

O.D.O.T. DISTRICT 2 SURVEY OFFICE

20

PERSONNEL

NOTES CRONIN
 H.C. RIPPLE
 R.C. BARBOUR
GEYMAN

REFERENCE NO. _____
 DATE 8/8/85
 WEATHER SUNNY
 TEMP. 75°

SHEET 20 OF _____
 ROUTE 19
 COUNTY SENECA
 TOWNSHIP ADAMS
 SECTION 33
T 3 N R 16 E

TYPE MONUMENT FIBER ATOP STAKE
 ON SURFACE - BELOW 2 1/2" BELOW SURFACE
 LEFT- & PAINT - RIGHT E PAINT
 _____ TO _____ EDGE PAVEMENT
 S.L.M. _____

62-A

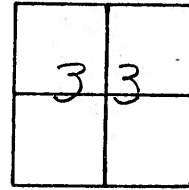

Dug @ OFFSET DISTANCE
@ 339 LKS, Fd. NOTHING
Fd. TACKED HUB ATOP HUB

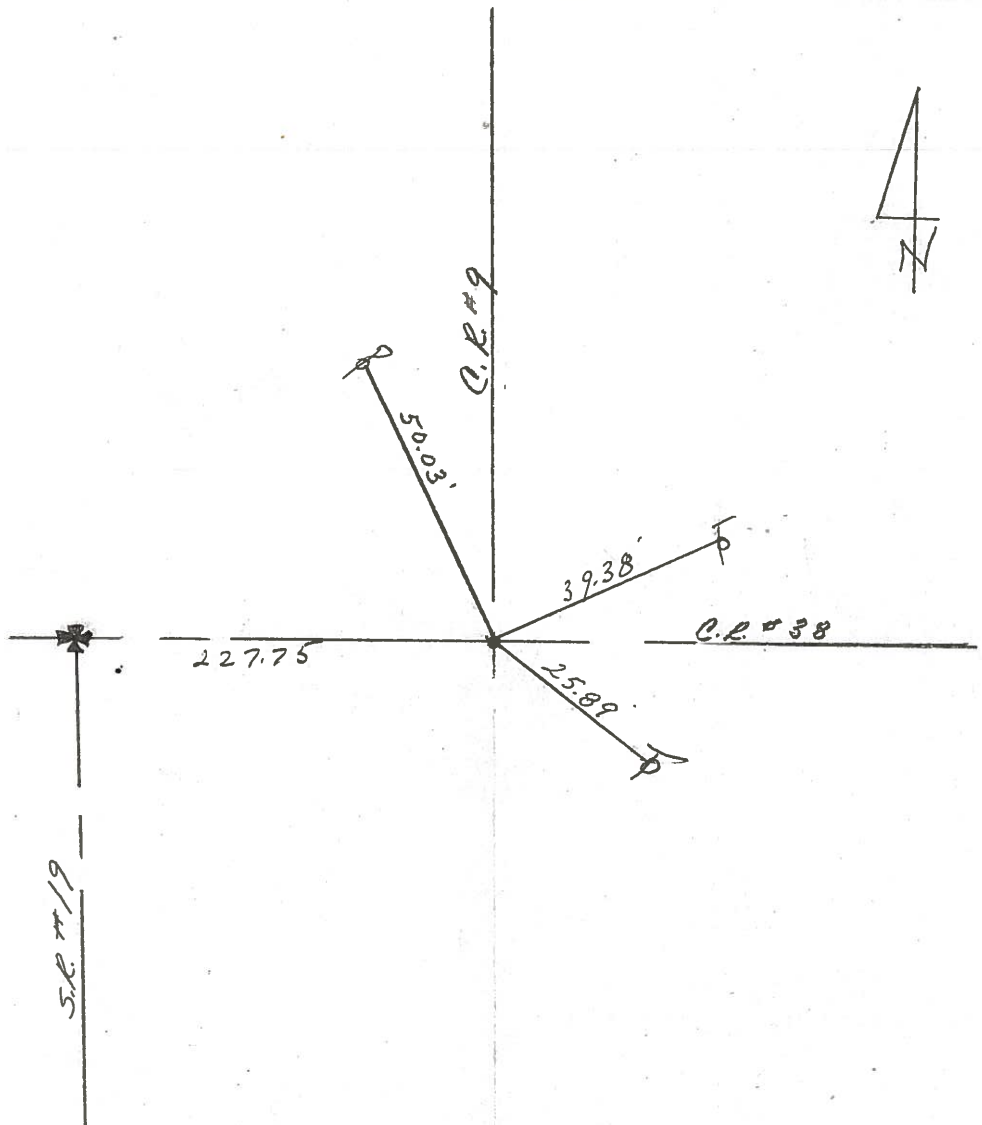

PERSONNEL TITLE PERSONNEL TITLE

Ash
Cronin
Ripple
Anderson

COUNTY Seneca

DATE drawn 10/16/72

S. R. # 19

WEATHER overcast-rain

SEC.

TEMP. 49°

DESCRIPTION Ties for Control Points - Republic North

JOB NO.

LEFT

CENTER LINE

RIGHT



62-A

~~62~~

Fd. Tacked
stake over old
hub. No stone
Tried offset distance
of 339 Lks (223.74') E'
found nothing
Set 1/2" x 2" re-encoreing
rod where stake was

C.P. #38
Twp. Line

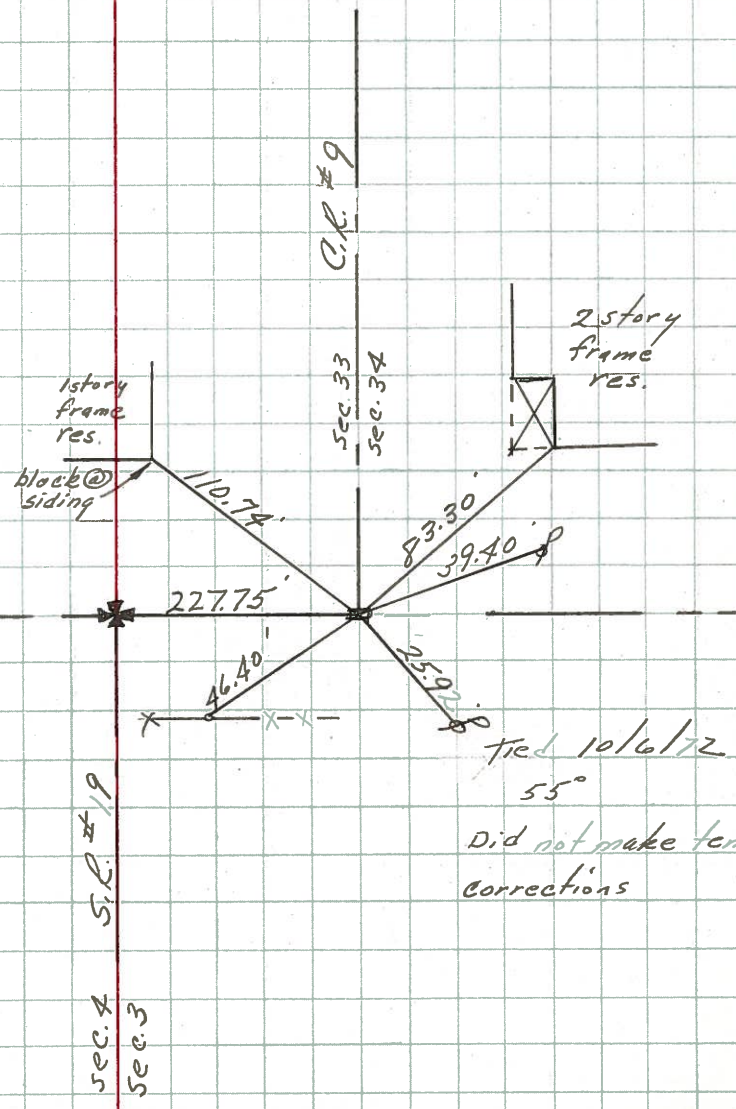

sec. 4 S.R. #19
sec. 3

C.P. #9
sec. 33
sec. 34

Tied 10/16/72
55°

Did not make temp.
corrections