

O.D.O.T. DISTRICT 2 SURVEY OFFICE (USE ONLY)

PERSONNEL	REFERENCE NO. <u>68</u>	SHEET <u>18</u> OF <u>32</u>
NOTES <u>RHOADES</u>	DATE <u>3/14/18</u>	ROUTE <u>SR 19</u>
H.C. <u>O'DONNELL</u>	WEATHER <u>CLOUDY</u>	COUNTY <u>SENECA</u>
R.C. <u>RHOADES</u>	TEMP. <u>26°</u>	TOWNSHIP <u>ADAMS</u>
		SECTION <u>21</u>
DWG BY <u>MILLER</u>	PID <u>102817</u>	T <u>3</u> N R <u>16</u> E

TYPE MONUMENT 1 1/2" IPIPE
~~ON SURFACE~~ - BELOW 6"
 OFFSET \varnothing PAVEMENT ON ~~LT:RT~~
10.8' TO RT EDGE PAVEMENT
 STATION: 774+67.54

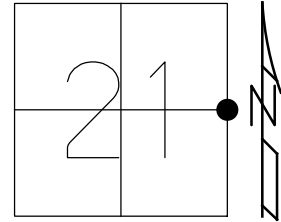

HORZ. DATUM: NAD83(2011) GEOID: NAVD88 2012A
 GRID: NORTHING: 561148.997 EASTING: 1826777.472

RECORD:
 GALV. BOLT REMOVED
 IPIPE ATOP
 STONE 20"± BELOW
 8-8-85
 FD P.K./WASHER
 7-14-09, MB
 7-15-10
 FD 1/2" IPIPE
 6" BELOW
 REF68
 10-27-16, DCH
 SET MAG/WASHER
 10-2-18, JFO

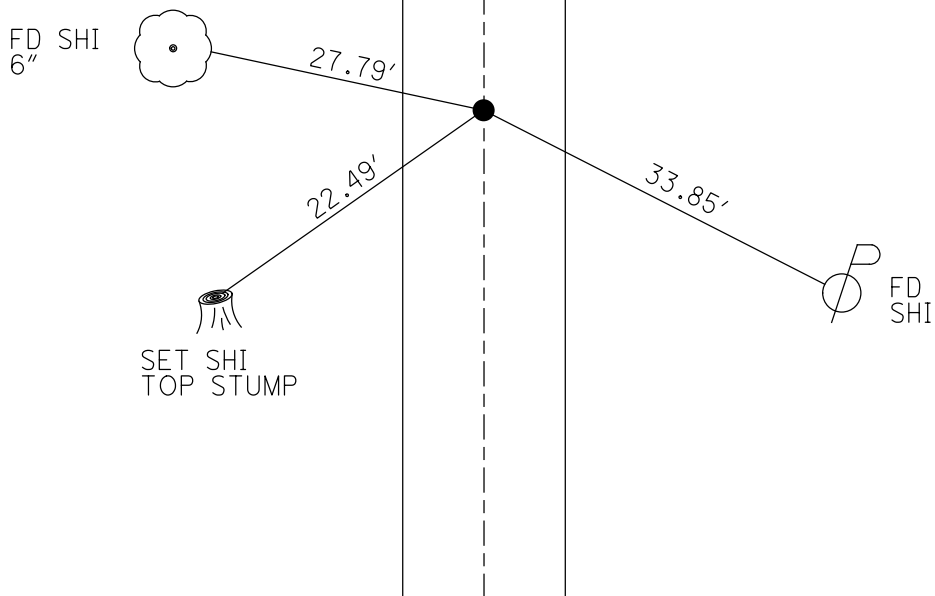

O.D.O.T. DISTRICT 2 SURVEY OFFICE (USE ONLY)

PERSONNEL _____

REFERENCE NO. 68

SHEET 14 OF 24

NOTES MOSER

DATE 07-14-09

ROUTE SR 19

H.C. BARNHISEL

WEATHER HOT

COUNTY SENECA

R.C. MOSER

TEMP. 90°

TOWNSHIP ADAMS

SECTION 21

T 3 N R 16 E

TYPE MONUMENT _____ PK/WASHER _____

ON SURFACE - BELOW _____ ON _____

LEFT - \odot PAV'T - RIGHT _____ ON _____

_____ TO _____ EDGE PAVEMENT

S.L.M. _____ 785+62 _____

Grid: Northing: _____ Easting: _____

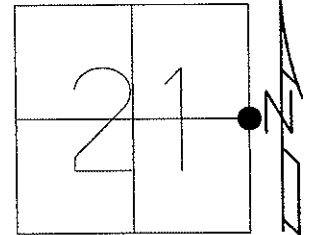

RECORD NOTES 08-08-85
 STONE IS 20"± BELOW
 GALV. BOLT REMOVED
 I. PIPE ATOP STONE
 07-14-09 FD PK/WASHER
 07-15-10 FD PK/WASHER

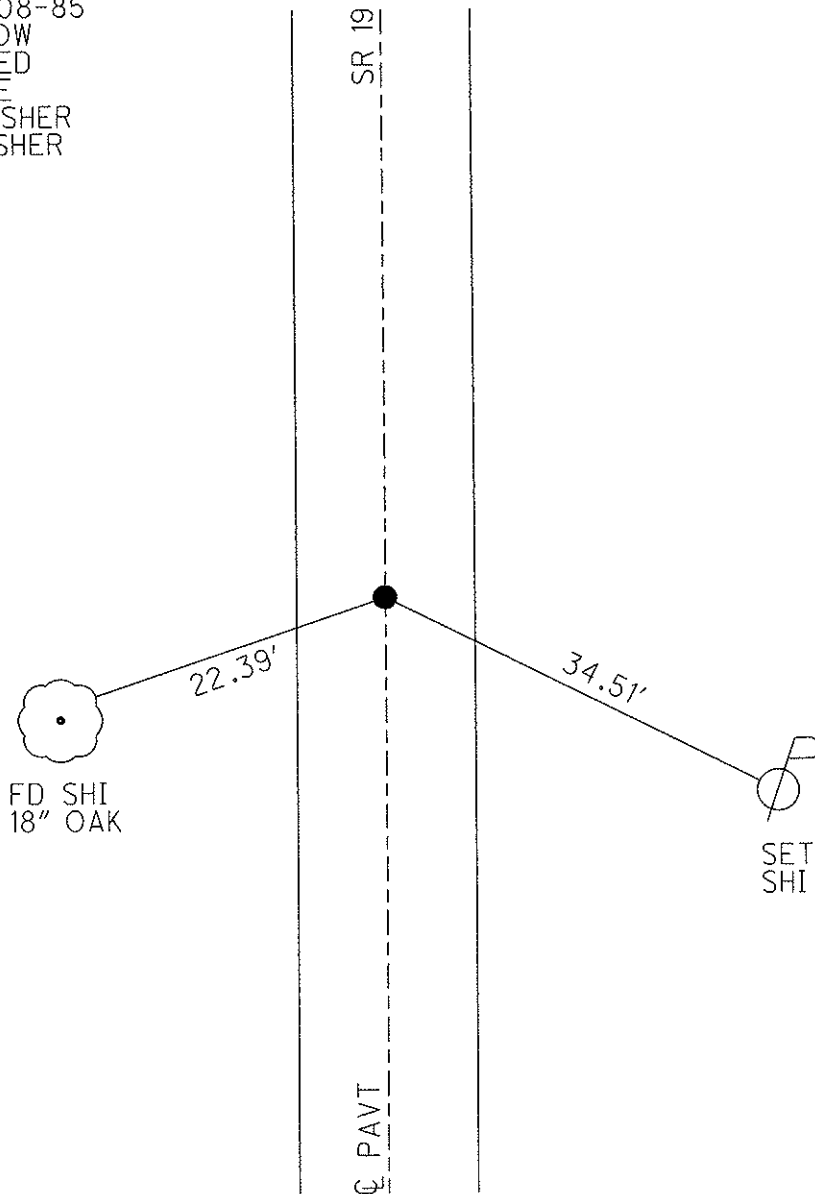

O.D.O.T. DISTRICT 2 SURVEY OFFICE

PERSONNEL _____

REFERENCE NO. 68

SHEET 26 OF 26

NOTES LOEHRKE

H.C. CANTERBURY

R.C. HERMILLER

DATE 6-18-94

WEATHER Hot

TEMP. +92

ROUTE S.R. 19

COUNTY Seneca

TOWNSHIP ADAMS

SECTION 21

T. 3 N R. 16 E

TYPE MONUMENT P.K. WASHER - DID NOT FIND

ON SURFACE - BELOW _____

LEFT - & PAV'T. - RIGHT _____

_____ TO _____ EDGE PAVEMENT

S.L.M. _____

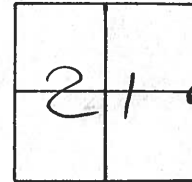

NOTE = ALL DISTANCE
ARE RECORD

Record Notes 8/8/05
Stone is 20" ± Below
Galv Bolt Removed
I.P. Pipe ATOP Stone.

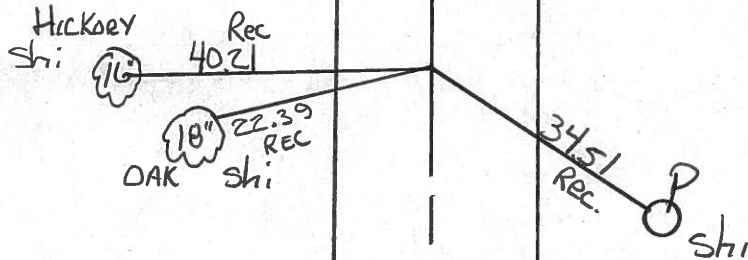

-& PAVT-

S.R. 19

O.D.O.T. DISTRICT 2 SURVEY OFFICE

26

PERSONNEL

REFERENCE NO. 68

SHEET OF

NOTES CRONIN

H.C. RIPPLE

R.C. BARBOUR

GEYMAN

DATE 8/8/85

WEATHER SUNNY

TEMP. 80°

ROUTE 19

COUNTY SENECA

TOWNSHIP ADAMS

SECTION 21

T 3 N R 16 E

TYPE MONUMENT P.K. WASHER

ON SURFACE - BELOW ON SURFACE

LEFT - & PAW'T. - RIGHT R PAINT.

TO EDGE PAVEMENT

S.L.M.

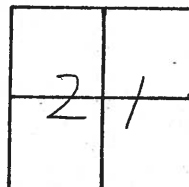

S.R. # 192

STONE 20" ± BELOW SURFACE

GALVANIZED BOLT REMOVED

I.P. PIPE ATOP STONE

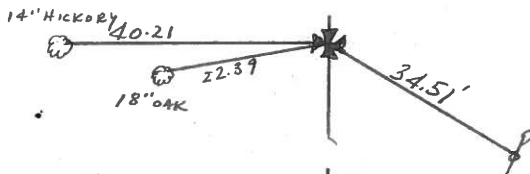

PERSONNEL TITLE PERSONNEL TITLE COUNTY Seneca DATE Drawn 6/22/72
Ash _____ Cronin _____ S. R. #19 WEATHER _____
Ripple _____ Anderson _____ SEC. _____ TEMP. _____
Vinson _____

DESCRIPTION Ties for Control Points - Republic North JOB NO. _____

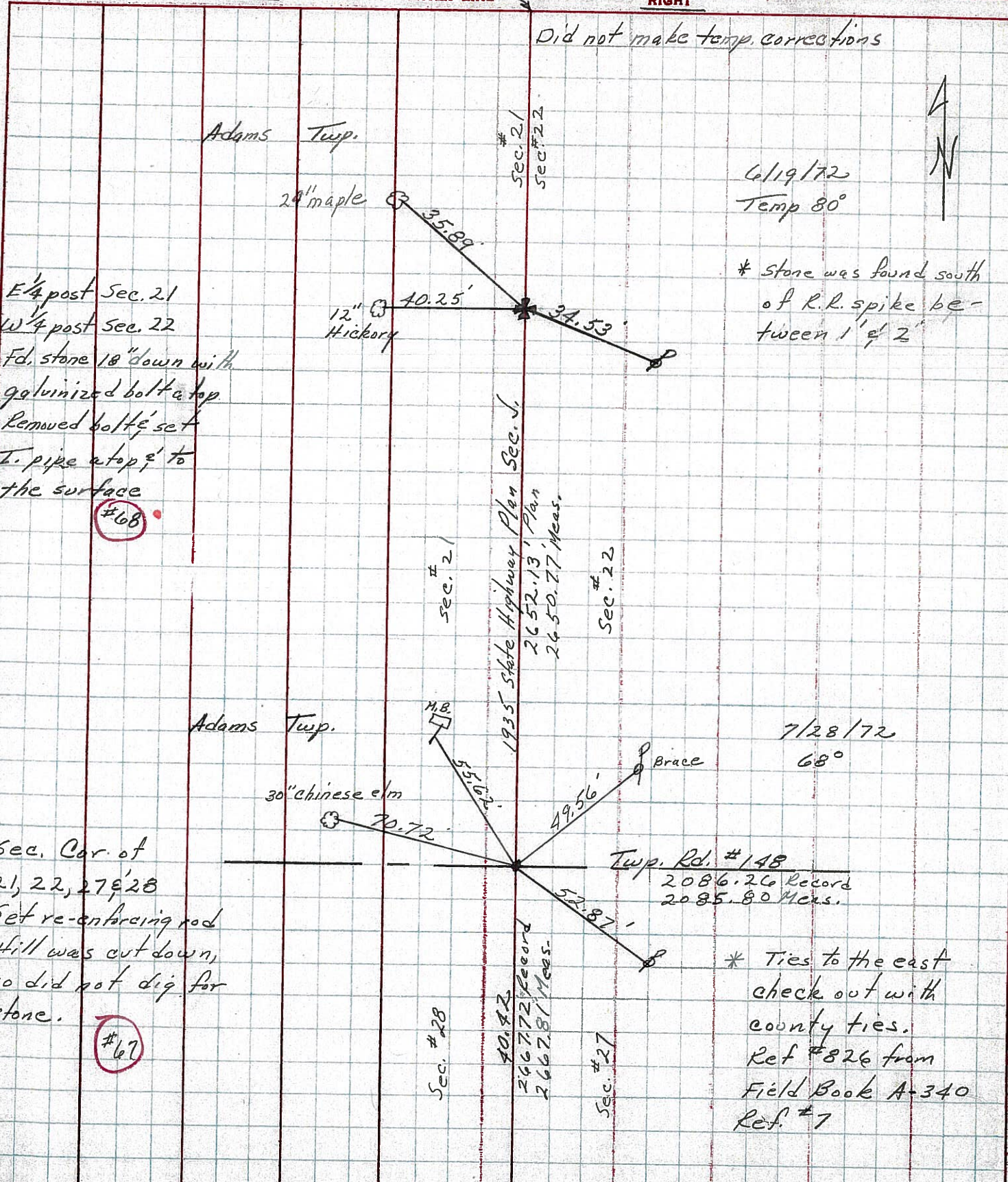

PERSONNEL	TITLE	PERSONNEL	TITLE	COUNTY	DATE	WEATHER	TEMP.
Schneider				Seneca	8-7-69	Fair	75°
Mosser				S. R. 19			
Barbour				SEC. Republic - North			
Potts							

DESCRIPTION Ties for Control Points JOB NO. _____

76-A

Fd. R.R. Spk.
 & S.R. # 19 &
 Co. Rd. East
 North of Beaver Creek

8277

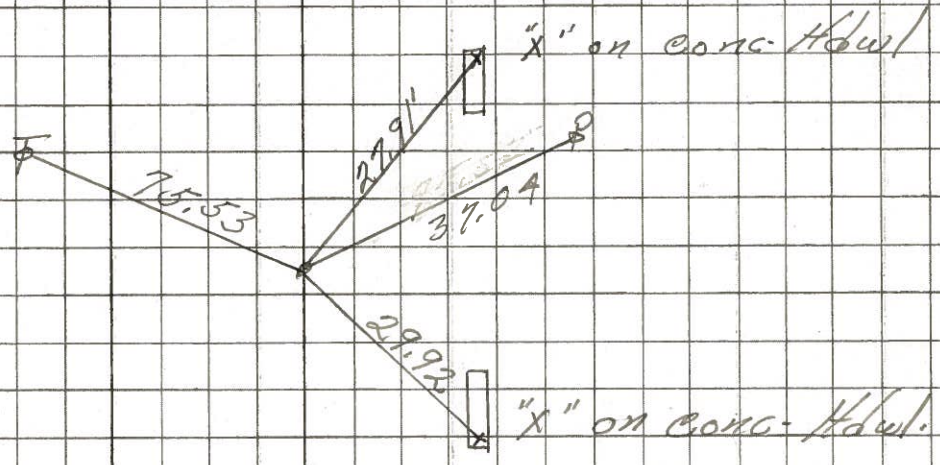

69

Cor. S.R. 19
 & S.R. 228
 Fd. Iron pin
 1" down

8276

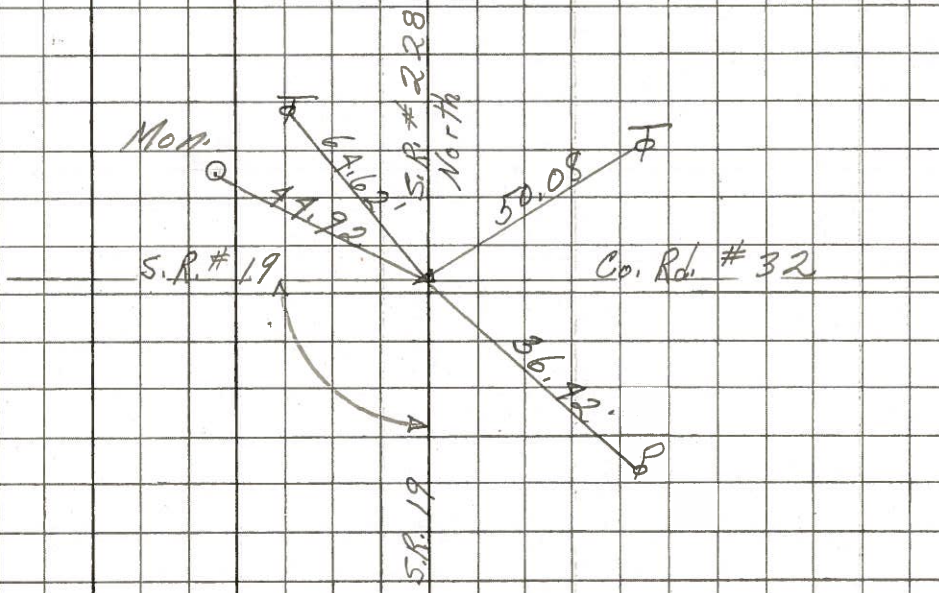

68

1/2 sec. Line
 Fd. R.R. spk. 3 1/2" down
 1" x 1 1/2" iron pin in 8" Field file

8275

