

O.D.O.T. DISTRICT 2 SURVEY OFFICE (USE ONLY)

PERSONNEL	REFERENCE NO.	<u>75</u>	SHEET	<u>20</u>	OF	<u>27</u>
NOTES	<u>RHOADES</u>	DATE	<u>6-4-18</u>	ROUTE	<u>SR 19</u>	
H.C.	<u>O'DONNELL</u>	WEATHER	<u>CLOUDY</u>	COUNTY	<u>SENECA</u>	
R.C.	<u>TRENKA</u>	TEMP.	<u>62°</u>	TOWNSHIP	<u>ADAMS</u>	
				SECTION	<u>17</u>	
				T	<u>3</u>	N
				R	<u>16</u>	E

TYPE MONUMENT MAG/WASHER
 ON SURFACE - ~~BELOW~~ ON
 LEFT - C PAV'T - ~~RIGHT~~ 0.5'
9.1' TO LT EDGE PAVEMENT
 S.L.M. 935+32.74

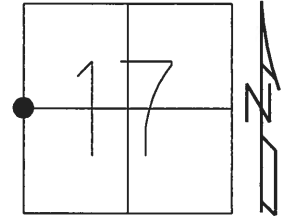

GRID: NORTHING: 566582.319 EASTING: 1816008.307

RECORD:
 SET PK/WASHER
 10-07-96
 12-15-03
 FD PK/WASHER
 ATOP IPIN
 7-15-09
 FD PK/WASHER
 7-15-10
 FD PK/WASHER
 REF75
 6-27-16, JFO
 SET MAG/WASHER
 NEWREF75
 6-4-18, JFO

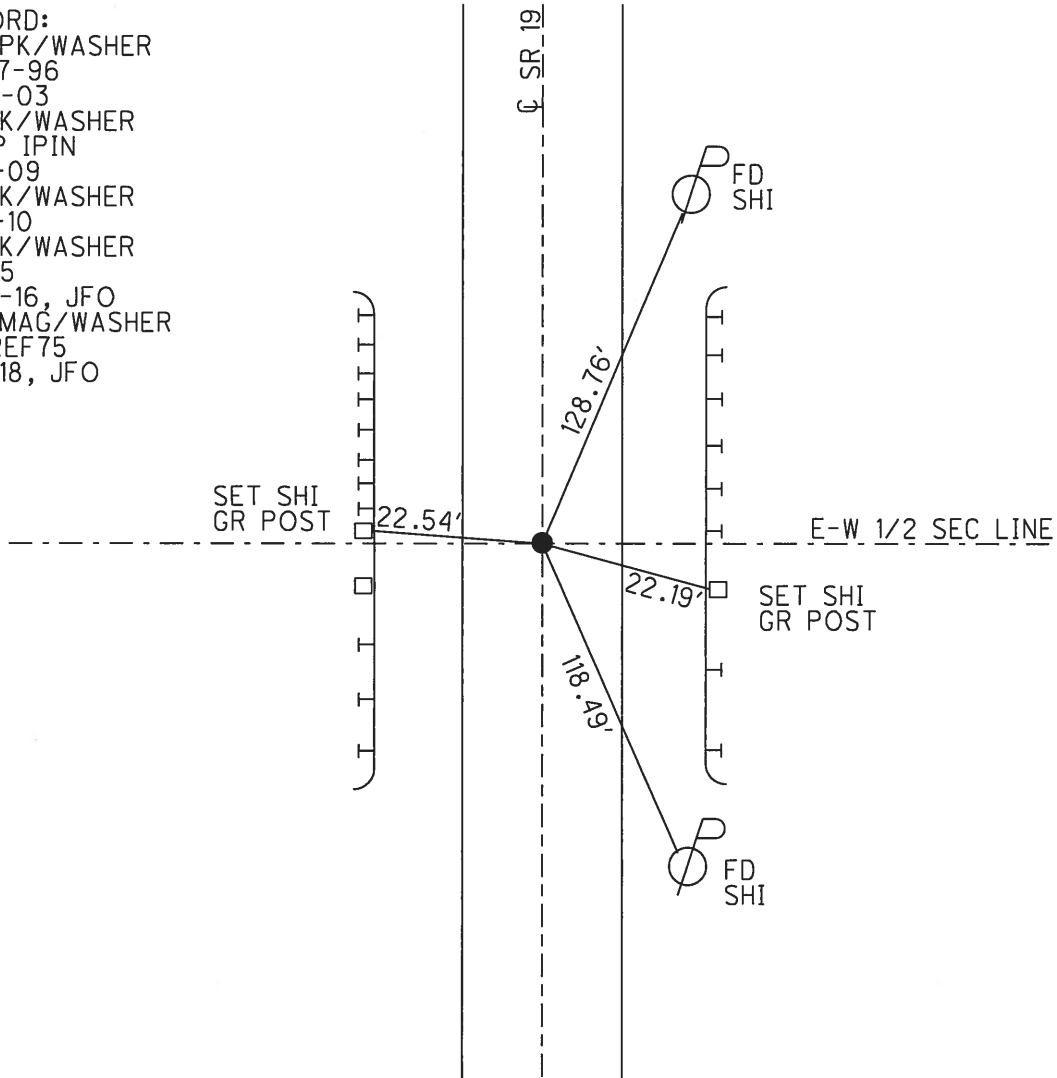

O.D.O.T. DISTRICT 2 SURVEY OFFICE (USE ONLY)

PERSONNEL	REFERENCE NO. <u>75</u>	SHEET <u>20</u> OF <u>24</u>
NOTES <u>MOSER</u>	DATE <u>07-15-09</u>	ROUTE <u>SR 19</u>
H.C. <u>BARNHISEL</u>	WEATHER <u>SUN</u>	COUNTY <u>SENECA</u>
R.C. <u>MOSER</u>	TEMP. <u>75°</u>	TOWNSHIP <u>ADAMS</u>
		SECTION <u>17</u>
		T <u>3</u> N R <u>16</u> E

TYPE MONUMENT PK/WASHER ATOP IROD
 ON SURFACE - BELOW ON
 LEFT - Q PAV'T - RIGHT 0.5'
9.1' TO LT EDGE PAVEMENT
 S.L.M. 936+34

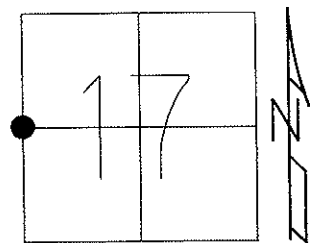

Grid: Northing: _____ Easting: _____

10-07-96 RESET PK/WASHER
 07-15-09 FD PK/WASHER
 07-15-10 FD PK/WASHER

PREVENTATIVE MAINTENANCE
 CHIP & SEAL 2003
 EXISTING POINT UNCOVERED
 DATE 12-15-03

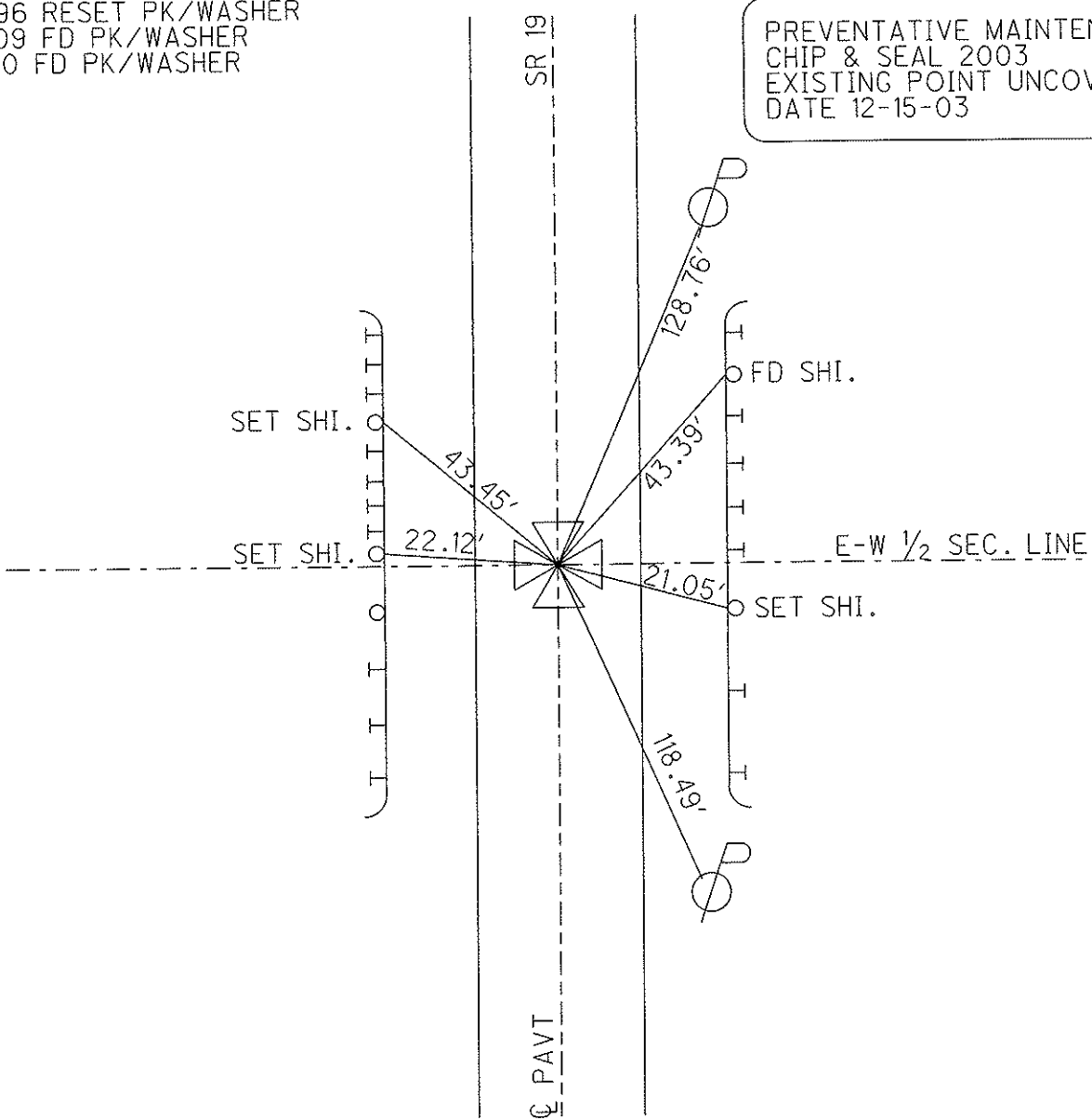

O.D.O.T. DISTRICT 2 SURVEY OFFICE

PERSONNEL

REFERENCE NO. 75

SHEET 6 OF 10

NOTES BARNHISEL Cuff

H.C. CORDES JCN

R.C. BARNHISEL Coter
mm

DATE 9-4-96 5/21/03

WEATHER SUN

TEMP. +75° 51'

ROUTE 19

COUNTY SENECA

TOWNSHIP ADAMS

SECTION 17

T3 NR 16 E

TYPE MONUMENT P.K. & WASHER ATOP IRON

ON SURFACE - BELOW ON SURFACE

LEFT - Q PAV'T. - RIGHT 0.5' LT & PAVT

9.1' TO LT EDGE PAVEMENT

S.L.M. 936 + 34

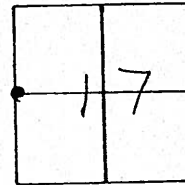

RECORD $\Delta = 00^\circ - 08' \text{ RT. (PLAN)}$

RESET P.K. + WASHER
10-7-96 B.W.C. ✓

UNCOVERED
12/15/03

BRIDGE
SEN-19-17.72

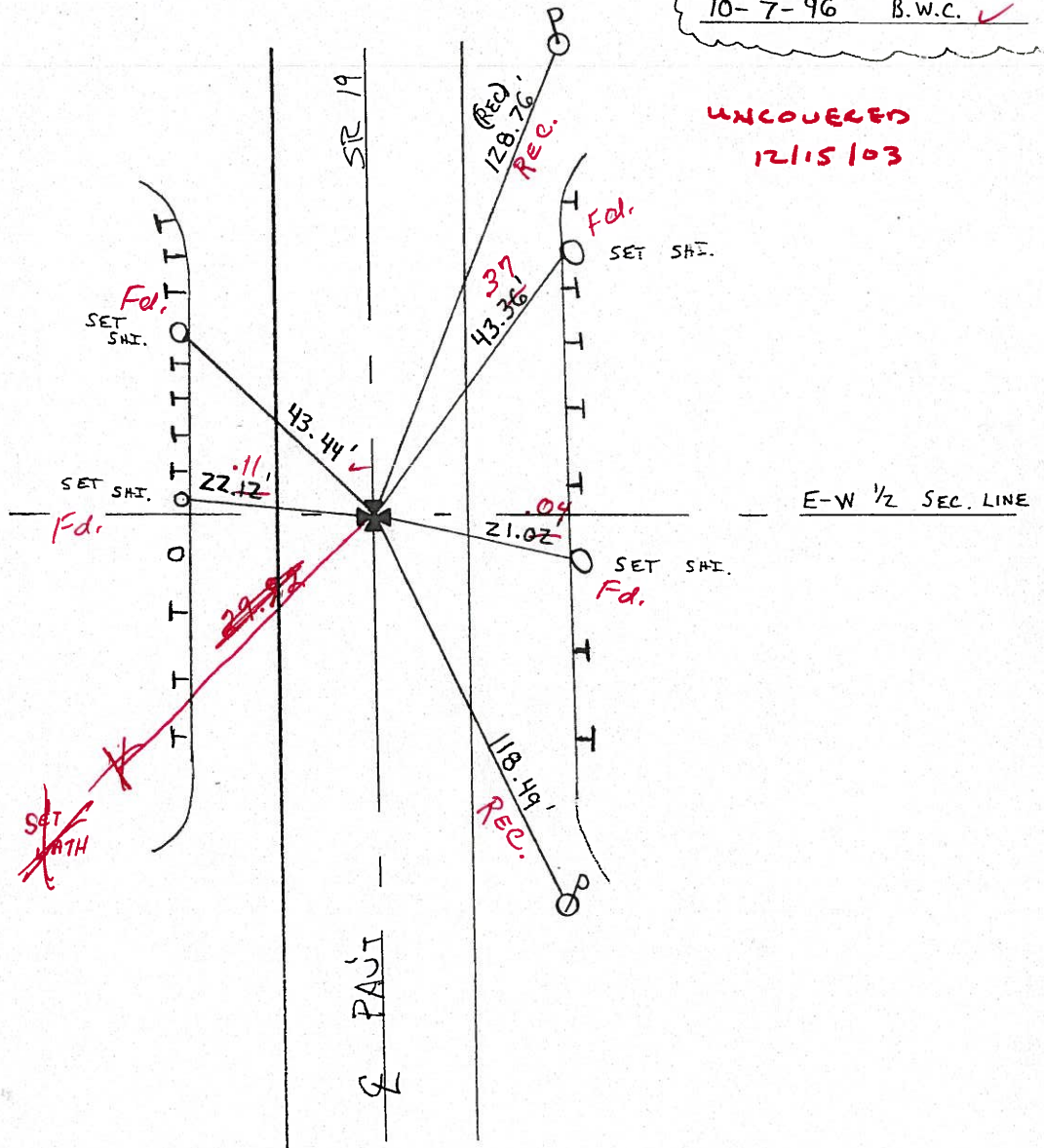

O.D.O.T. DISTRICT 2 SURVEY OFFICE

PERSONNEL

REFERENCE NO. 75

SHEET 6 OF 10

NOTES BARNHISEL

H.C. CORDES

R.C. BARNHISEL

DATE 9-4-96

WEATHER SUN

TEMP. +75°

ROUTE 19

COUNTY SENECA

TOWNSHIP ADAMS

SECTION 17

T 3 N R 16 E

TYPE MONUMENT P.K. & WASHER ATOP IRON

ON SURFACE - BELOW ON SURFACE

LEFT- & PAV'T. - RIGHT 0.5' LT & PAVT

9.1' TO LT EDGE PAVEMENT

S.L.M. 936 + 34

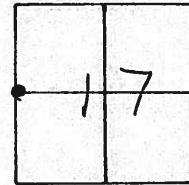

RECORD $\Delta = 00^\circ - 08' \text{ RT. (PLAN)}$

RESET P.K. + WASHER
10-7-96 B.W.C.

Preventive Maintenance
Chip & Seal 2003
Existing Point Uncovered
Date 12/15/03

BRIDGE
SEN-19-17.72

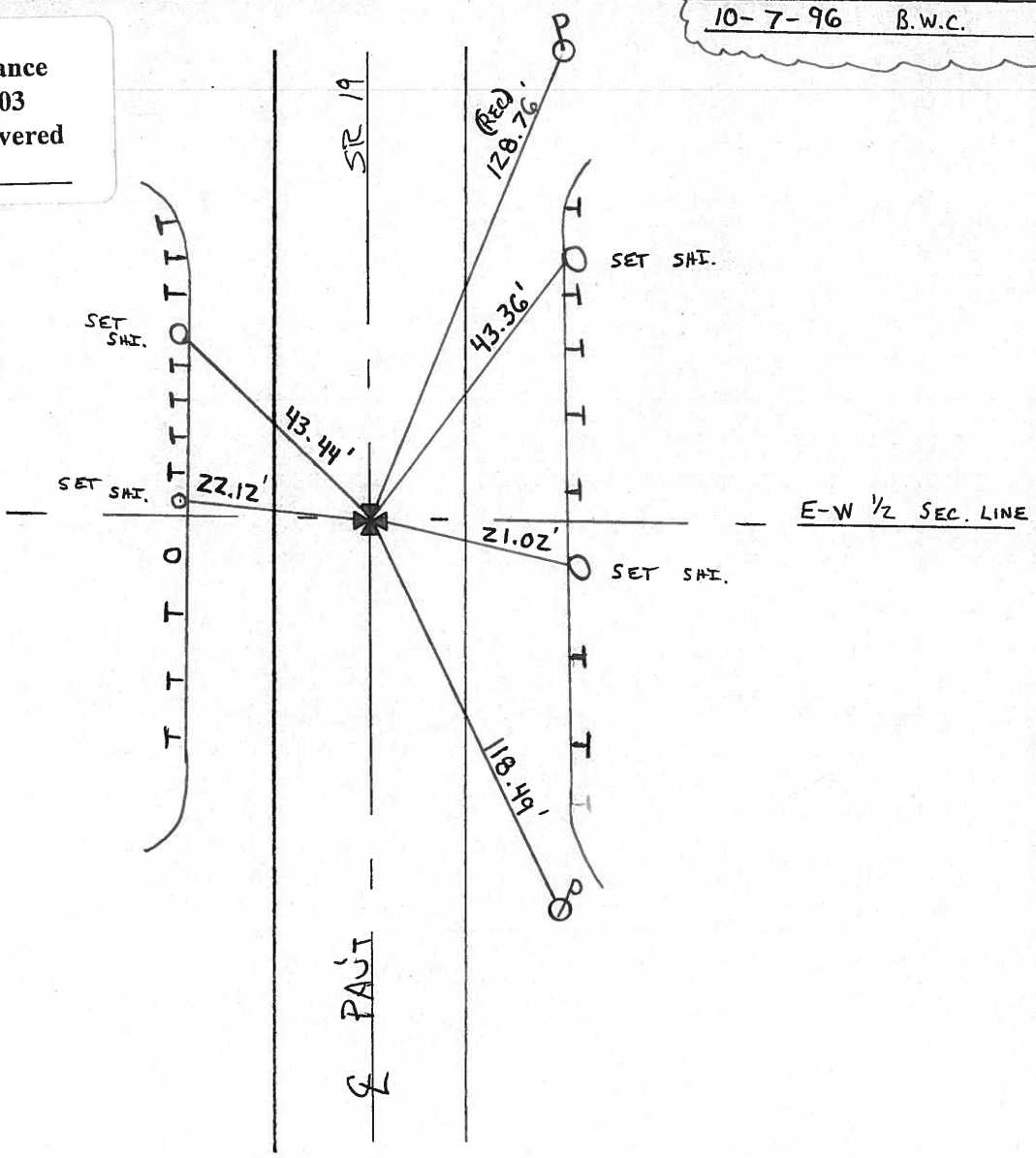

O.D.O.T. DISTRICT 2 SURVEY OFFICE (33)

PERSONNEL

REFERENCE NO. 75

SHEET _____ OF _____

NOTES Cronin

H.C. Ripple

R.C. Geyman

Barbour

DATE 9/10/85

WEATHER overcast

TEMP. 70°

ROUTE #19

COUNTY SENECA

TOWNSHIP ADAMS

SECTION 17

T3 N R 16 E

TYPE MONUMENT P.K. WASHER ATOP I. ROD
ATOP HUB ATOP STONE
 ON SURFACE - BELOW ON SURFACE

LEFT-☉ PAW'T. - RIGHT 0.5' Lt. E. PAW'T.

TO EDGE PAVEMENT

S.L.M. 17.7 26+63.80 Δ = 00°08' Rt (PLAN)

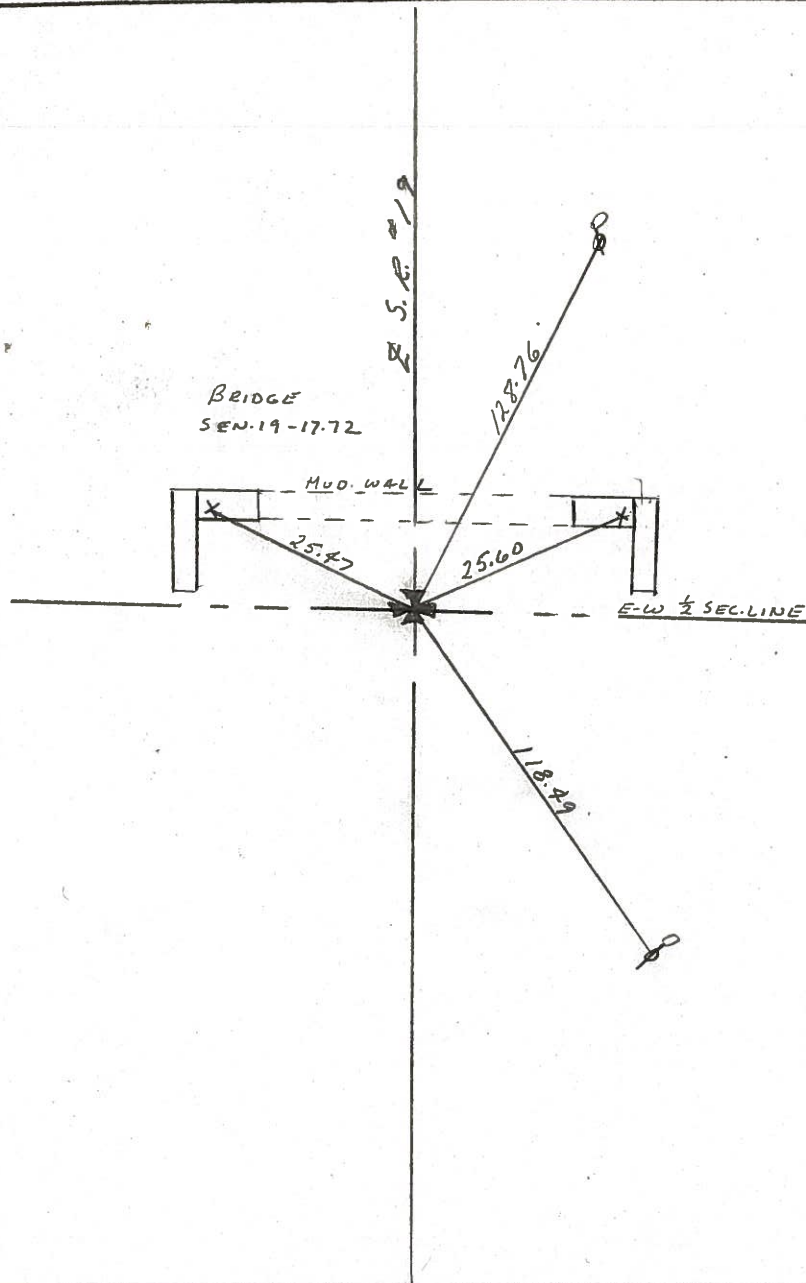
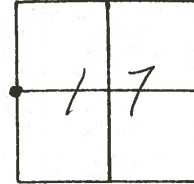

PERSONNEL TITLE PERSONNEL TITLE

COUNTY Seneca DATE 4/25/72

Ash _____

S. R. #19 (I.C.H. 515) WEATHER sunny

Cronin _____

SEC. "A" TEMP. 56°

Ripple _____

Anderson _____

Vinson

DESCRIPTION Ties for Control Points

JOB NO.

LEFT

CENTER LINE

RIGHT

