

O.D.O.T. DISTRICT 2 SURVEY OFFICE (USE ONLY)

PERSONNEL _____ REFERENCE NO. 77 SHEET 23 OF 27

NOTES	<u>RHOADES</u>	DATE	<u>6-4-18</u>	ROUTE	<u>SR 19</u>
H.C.	<u>O'DONNELL</u>	WEATHER	<u>CLOUDY</u>	COUNTY	<u>SENECA</u>
R.C.	<u>TRENKA</u>	TEMP.	<u>64°</u>	TOWNSHIP	<u>ADAMS</u>
				SECTION	<u>8</u>
				T	<u>3 N</u>
				R	<u>16 E</u>

TYPE MONUMENT MAG/WASHER

ON SURFACE - ~~BELOW~~ ON

~~LEFT~~ - Q PAV'T - RIGHT 0.6'

8.9' TO RT EDGE PAVEMENT

S.L.M. 988+24.19

GRID: NORTHING: 571873.455 EASTING: 1816029.810

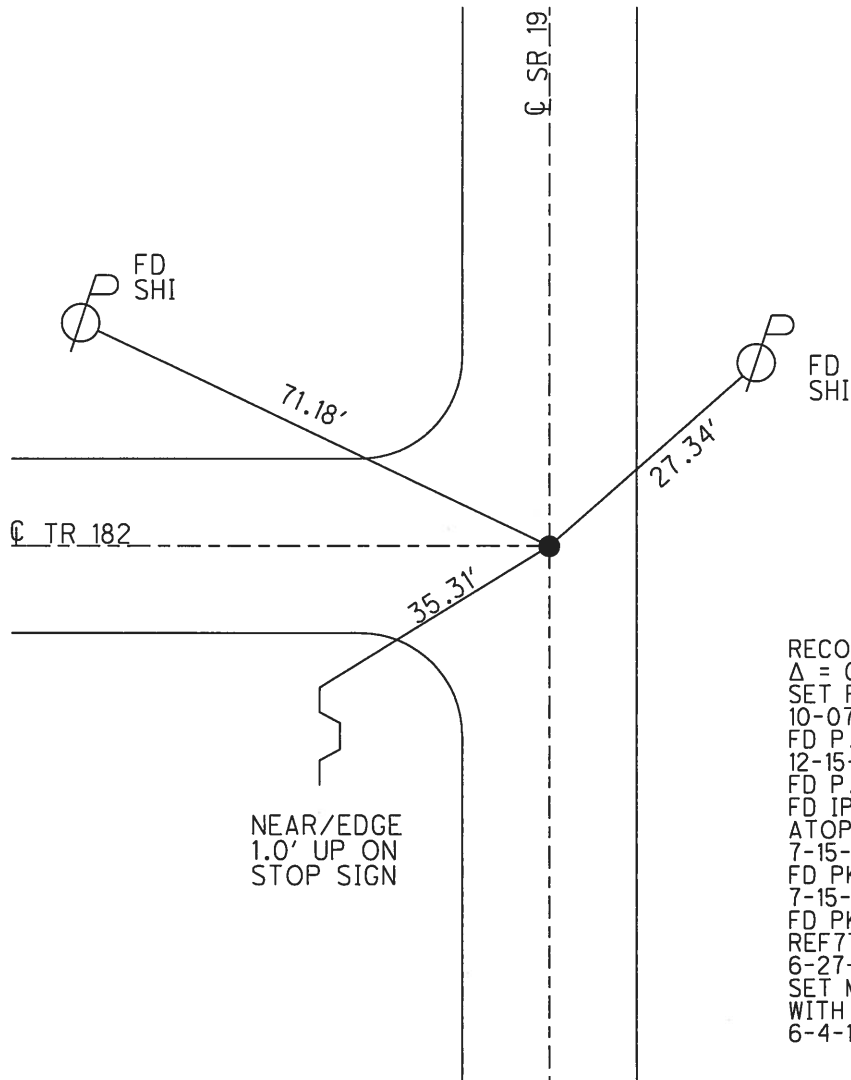
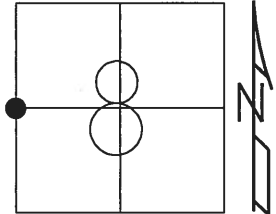

RECORD:
 $\Delta = 00^{\circ}10' \text{ LT}$
 SET P.K./WASHER
 10-07-96
 FD P.K./WASHER
 12-15-03
 FD P.K./WASHER
 FD IPIPE
 ATOP STONE
 7-15-09, KPM
 FD PK/WASHER
 7-15-10
 FD PK/WASHER
 REF77
 6-27-16, JFO
 SET MAG/WASHER
 WITH COORD
 6-4-18, JFO

O.D.O.T. DISTRICT 2 SURVEY OFFICE (USE ONLY)

PERSONNEL _____

REFERENCE NO. 77

SHEET 23 OF 24

NOTES MOSER

DATE 07-15-09

ROUTE SR 19

H.C. BARNHISEL

WEATHER SUN

COUNTY SENECA

R.C. MOSER

TEMP. 75°

TOWNSHIP ADAMS

SECTION 8

T 3 N R 16 E

TYPE MONUMENT I. PIPE ATOP STONE

ON SURFACE - BELOW 3"

LEFT - ℄ PAV'T - RIGHT 0.6'

8.9' TO RT EDGE PAVEMENT

S.L.M. 989+33

Grid: Northing: _____ Easting: _____

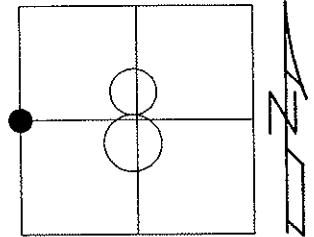

RECORD: Δ=00°10' LT. PLAN
 10-07-96 RESET PK WASHER
 07-15-09 FD PK WASHER
 07-15-10 FD PK/WASHER

PREVENTATIVE MAINTENANCE
 CHIP & SEAL 2003
 EXISTING POINT UNCOVERED
 DATE 12-15-03

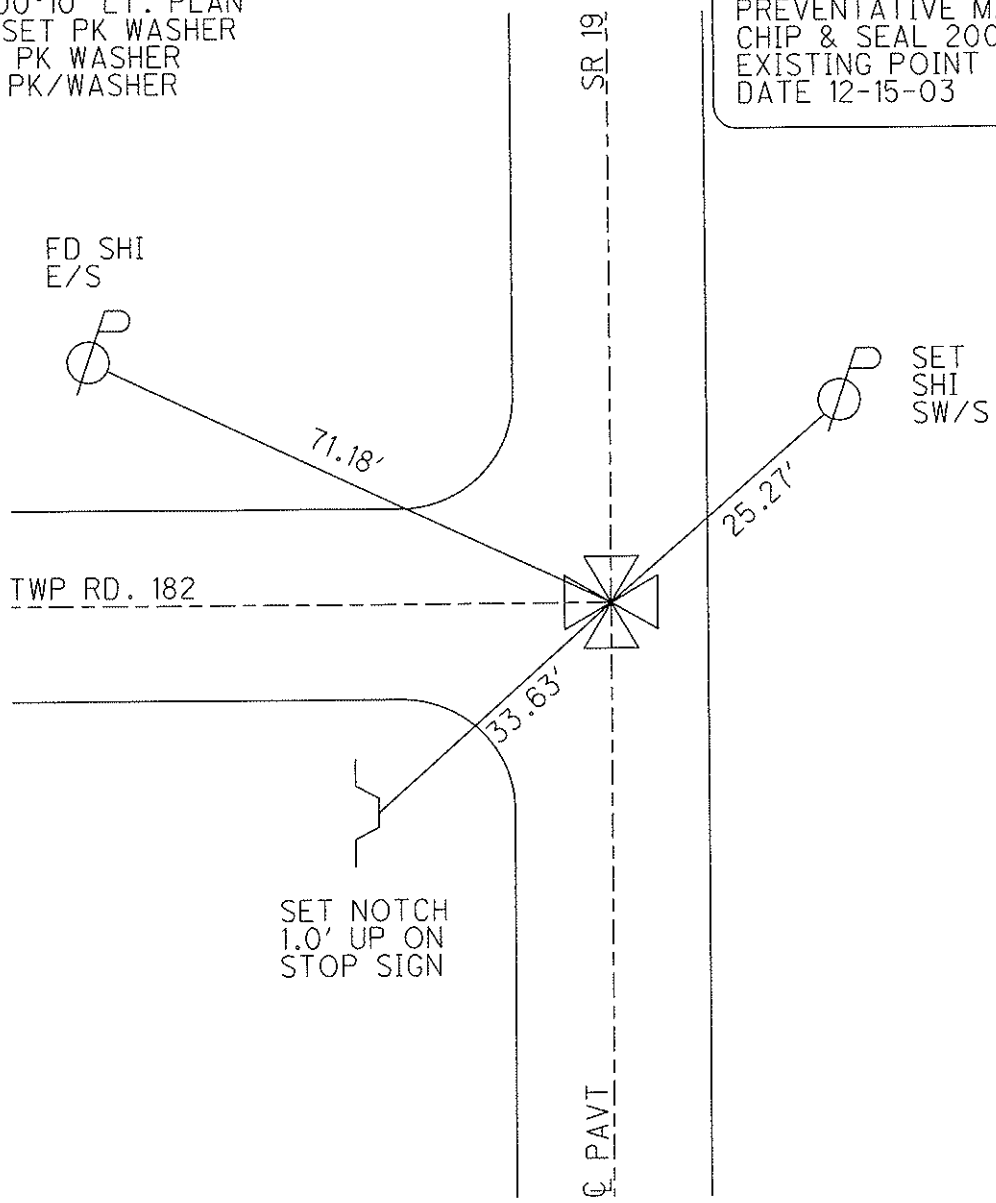

O.D.O.T. DISTRICT 2 SURVEY OFFICE

PERSONNEL

REFERENCE NO. 77

SHEET 9 OF 10

NOTES BARNHISEL Cuff

H.C. CORDES Jon

R.C. BARNHISEL Glen

mm

DATE 9-4-96 5/21/03

WEATHER SUN

TEMP. +75° 50°

ROUTE # 19

COUNTY SENECA

TOWNSHIP ADAMS

SECTION 8

T3 N R 16 E

TYPE MONUMENT I. PIPE ATOP STONE
 ON SURFACE - BELOW 3" DOWN
 LEFT- <math>\phi</math> PAVT. - RIGHT 0.6' LT <math>\phi</math>
8.9 TO RT EDGE PAVEMENT
 S.L.M. 989 + 33

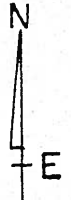
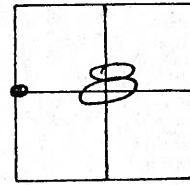

RECORD: $\Delta = 00^{\circ} 10'$ LT. PLAN

RESET P.K. + WASHER
10-7-96 B.W.C.

UNCOVERED
12/15/03

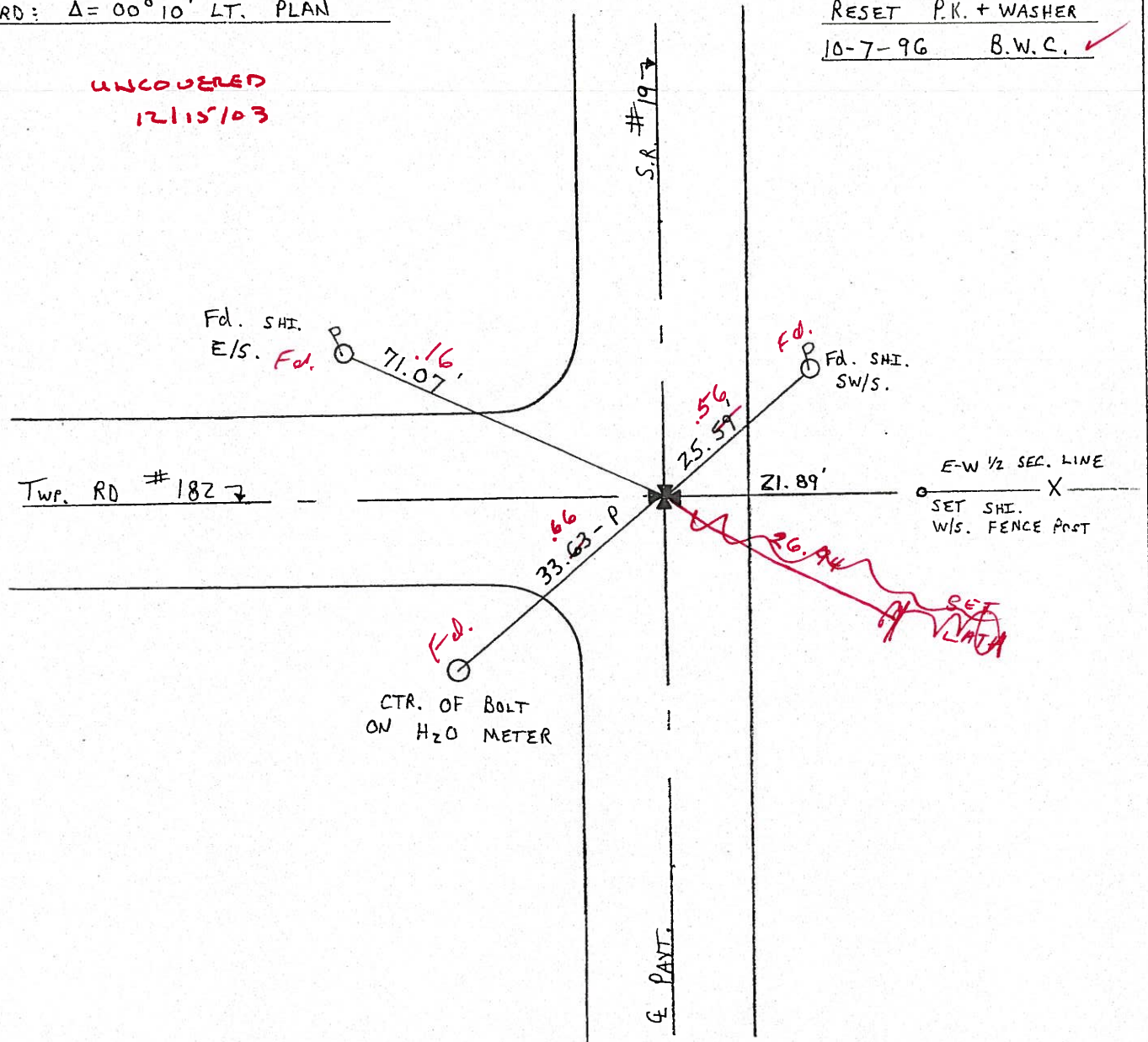

O.D.O.T. DISTRICT 2 SURVEY OFFICE

PERSONNEL

REFERENCE NO. 77

SHEET 9 OF 10

NOTES BARNHISEL

H.C. CORDES

R.C. BARNHISEL

DATE 9-4-96

WEATHER SUN

TEMP. +75°

ROUTE # 19

COUNTY SENECA

TOWNSHIP ADAMS

SECTION 8

T 3 N R 16 E

TYPE MONUMENT I. PIPE ATOP STONE

ON SURFACE - BELOW 3" DOWN

LEFT - ~~C~~ PAV'T. - ~~RIGHT~~ 0.6' LT &

8.9 TO RT EDGE PAVEMENT

S.L.M. 989 + 33

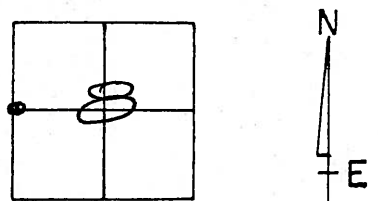

RECORD: $\Delta = 00^{\circ} 10'$ LT. PLAN

RESET P.K. + WASHER
10-7-96 B.W.C.

Preventive Maintenance
Chip & Seal 2003
Existing Point Uncovered
Date 12/15/03

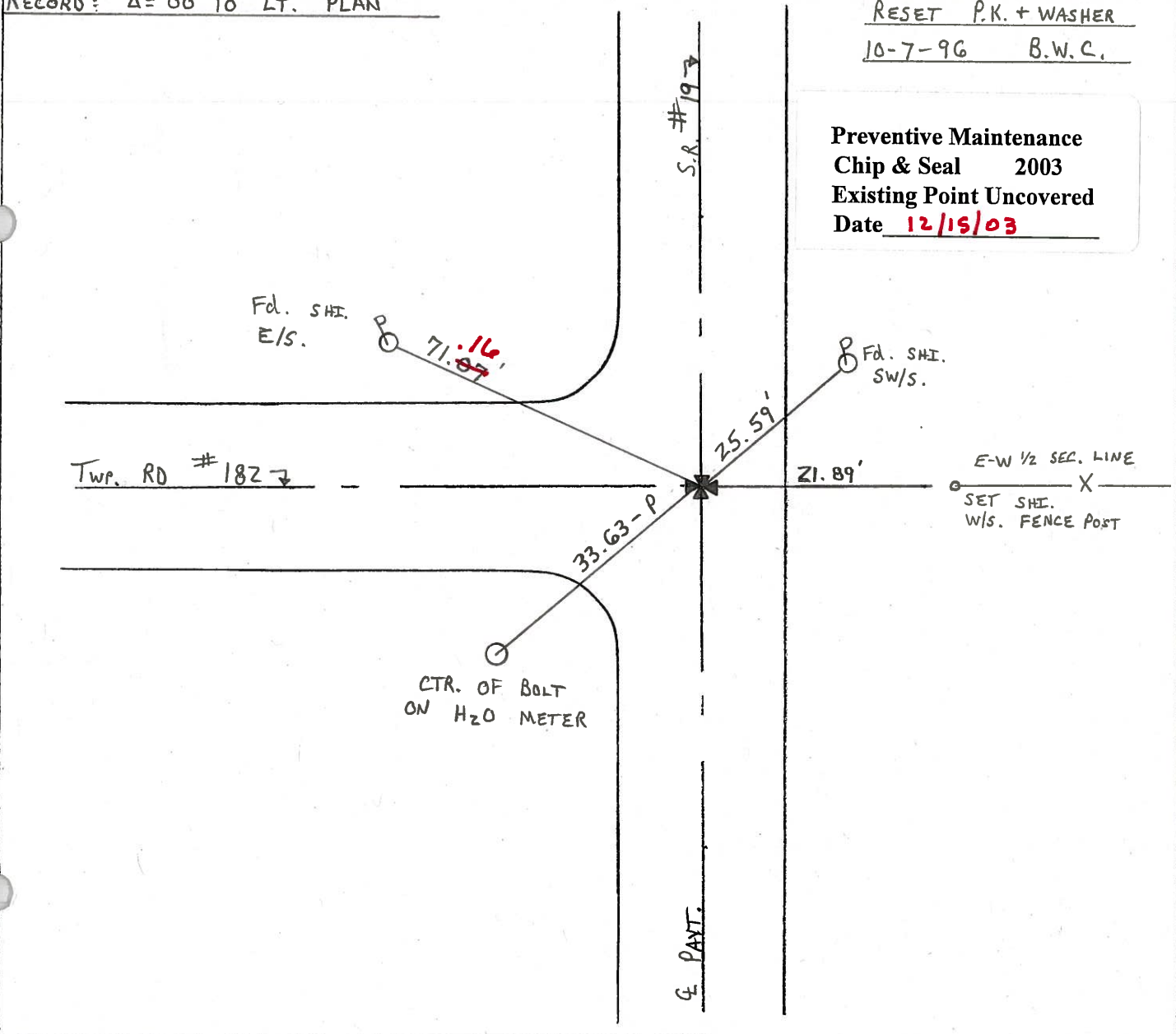

O.D.O.T. DISTRICT 2 SURVEY OFFICE (36)

PERSONNEL

REFERENCE NO. 77

SHEET _____ OF _____

NOTES CROWN

DRAWN 9/10/85

ROUTE #19

H.C. RIPPLE

DATE 9/9/85

COUNTY SENECA

R.C. BARBOUR

WEATHER CLOUDY

TOWNSHIP ADAMS

GEYMAN

TEMP. 80°

SECTION 8

T 3 N R 16 E

TYPE MONUMENT P.K. WASHER ATOP I PIPE ATOP

ON SURFACE - BELOW STONE ON SURFACE

LEFT - Q PAV'T. - RIGHT Q PAV'T.

TO EDGE PAVEMENT

S.L.M. 18.7 75+56.70 Δ=00°10' LT. PLAN

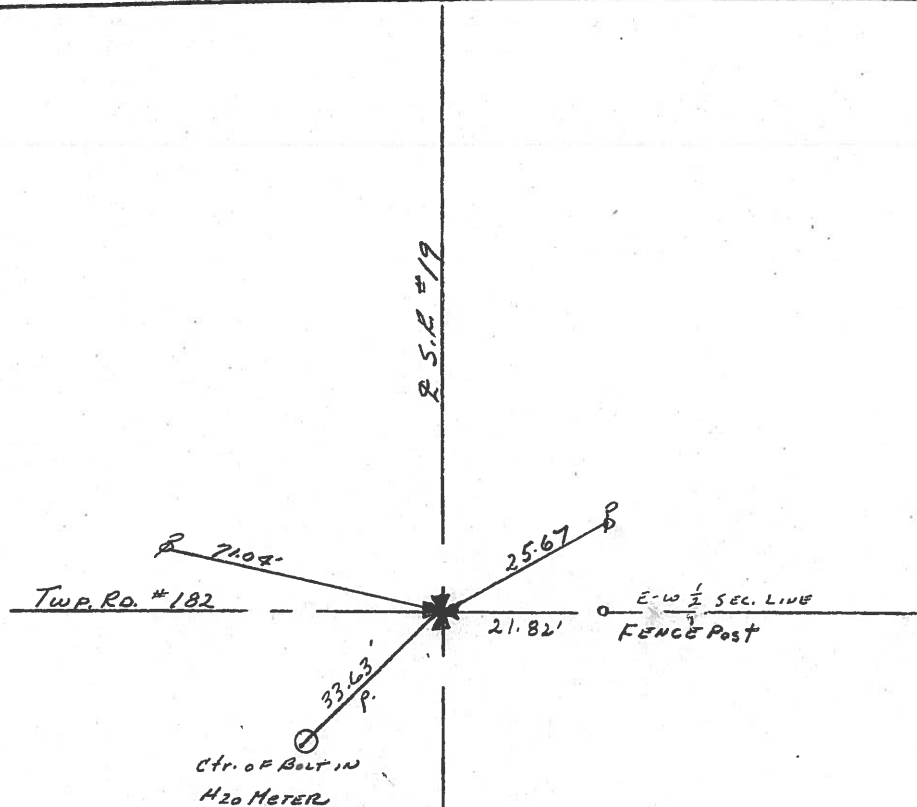
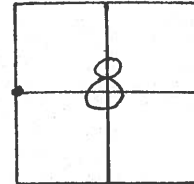

PERSONNEL	TITLE	PERSONNEL	TITLE	COUNTY	DATE
Ash				Seneca	4/25/72
Cronin				S. R. #19 (I.C.H. 515)	WEATHER sunny
Ripple				SEC. 'A'	TEMP. 56°
Anderson		Vinson			

DESCRIPTION Ties for Control Points JOB NO. _____

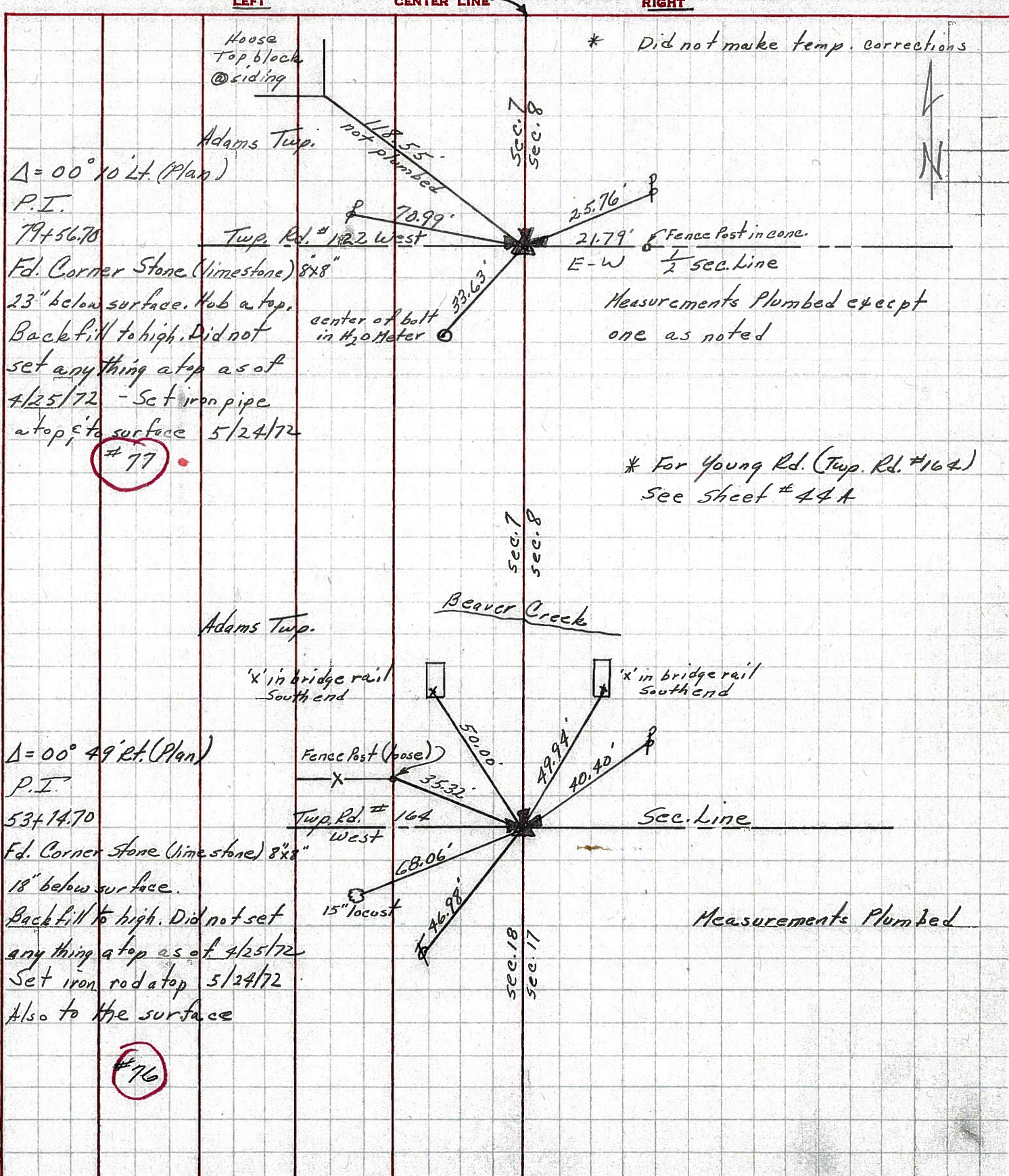

O.D.O.T. DISTRICT 2 SURVEY OFFICE (USE ONLY)

PERSONNEL	REFERENCE NO. <u>78</u>	SHEET <u>24</u> OF <u>24</u>
NOTES <u>MOSER</u>	DATE <u>07-15-09</u>	ROUTE <u>SR 19</u>
H.C. <u>BARNHISEL</u>	WEATHER <u>SUN</u>	COUNTY <u>SENECA</u>
R.C. <u>MOSER</u>	TEMP. <u>75°</u>	TOWNSHIP <u>ADAMS</u>
		SECTION <u>8</u>
		T <u>3</u> N R <u>16</u> E

TYPE MONUMENT LG R.R. SPK. ATOP PK/WASHER
 ON SURFACE - BELOW 3"
 LEFT - Q PAV'T - RIGHT ON
9.2' TO LT. EDGE PAVEMENT
 S.L.M. 1016+10
 Grid: Northing: _____ Easting: _____

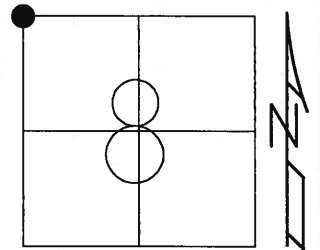

10-07-96 RESET PK/WASHER
 07-15-09 FD PK/WASHER
 07-15-10 FD PK/WASHER

PREVENTATIVE MAINTENANCE
 CHIP & SEAL 2003
 EXISTING POINT UNCOVERED
 DATE 12-15-03

