

# LOCATION PLAN

## WYA-23-24.92 SEN - 23 - (0.00-6.69)

### FOSTORIA-CAREY-MARSEILLES ROAD

DEPARTMENT OF HIGHWAYS STATE OF OHIO



I hereby certify this to be a true and correct plotting of the centerline of survey as determined by the Ohio Department of Highways.

Date: 4-29-55 George W. Luber  
Division Deputy Director

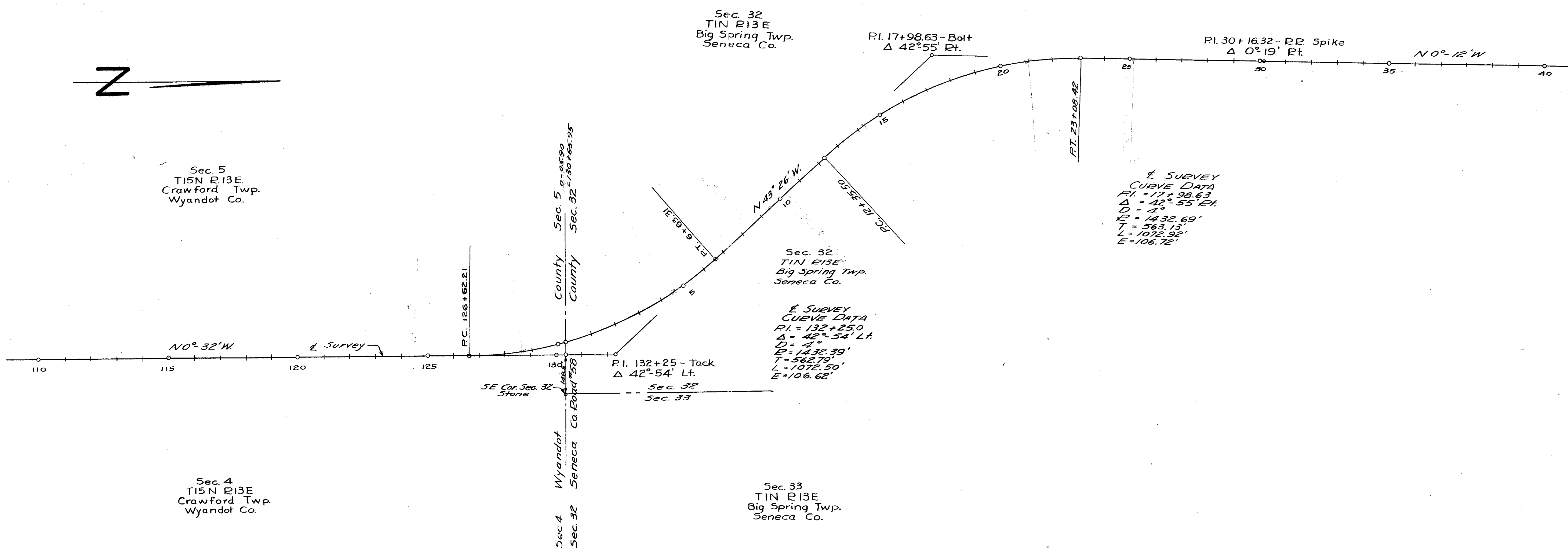
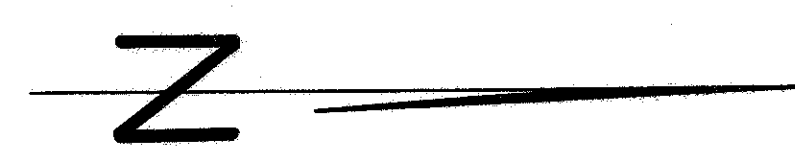

Centerline reference monuments will be set before or after construction

110+00	115+00	120+00	PC 126+62.21	PT 6+63.31	PC 12+35.50	PT 23+08.42	PI 30+16.32	35+00

Surveyed July 1947

R1023 1/1 14-H

July 1997

# LOCATION PLAN

## WYA-23-24.92 SEN - 23 - (0.00-6.69)

### FOSTORIA-CAREY-MARSEILLES ROAD

DEPARTMENT OF HIGHWAYS STATE OF OHIO

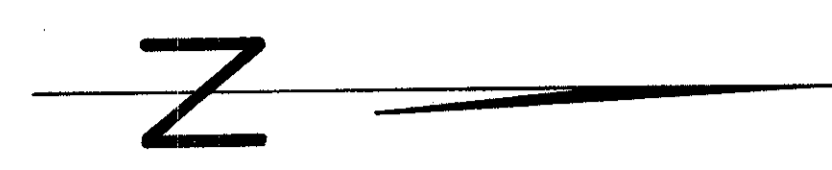

I hereby certify this to be a true and correct plotting of the centerline of survey as determined by the Ohio Department of Highways

Date: 4-29-55  
*George W. Paul*  
Division Deputy Director

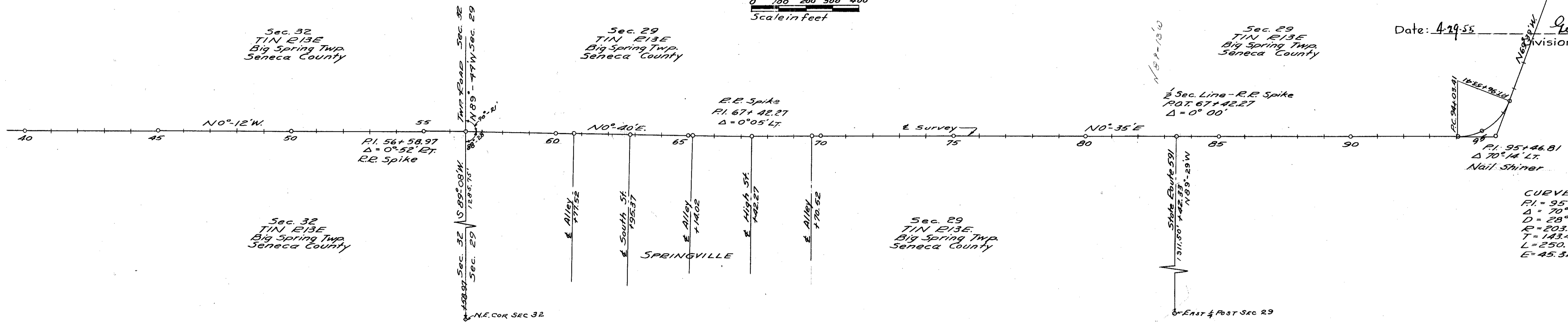

**CURVE DATA**  
PI = 95+46.81  
Δ = 70°14' LT.  
D = 28°06'  
E = 203.9'  
T = 143.4'  
L = 250.0'  
E = 45.32'

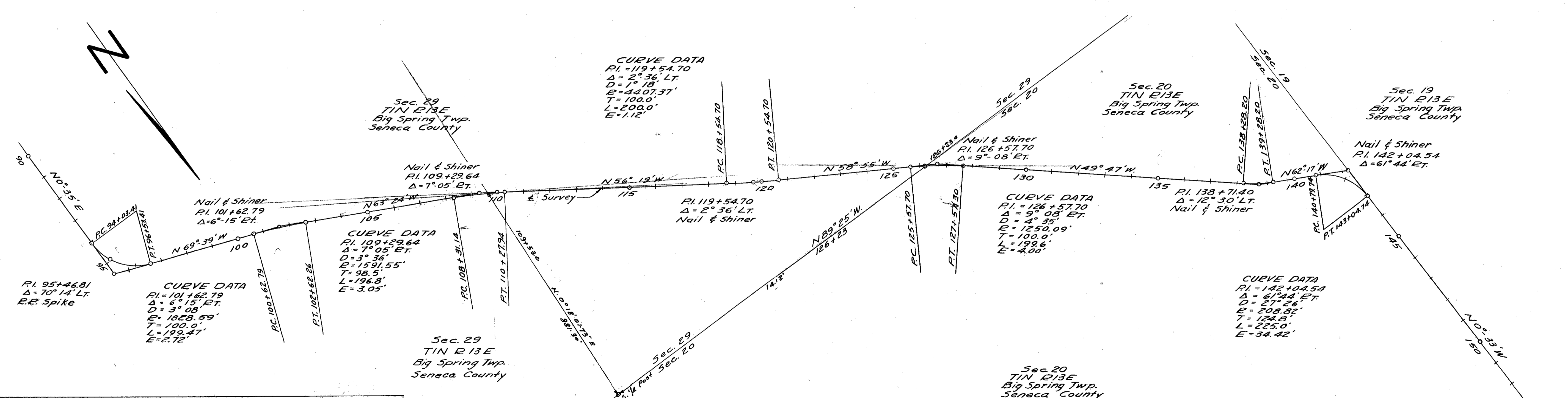
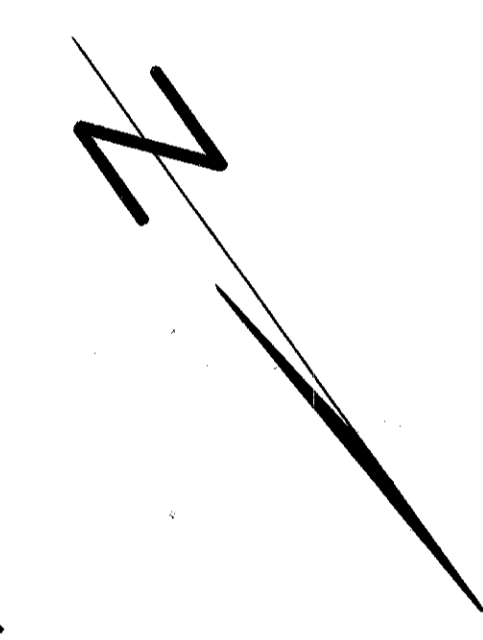

**CURVE DATA**  
PI = 119+54.70  
Δ = 2°36' LT.  
D = 7°18'  
E = 4407.37'  
T = 100.0'  
L = 200.0'  
E = 1.12'

**CURVE DATA**  
PI = 109+29.64  
Δ = 7°05' ET.  
D = 3°36'  
E = 1591.55'  
T = 98.5'  
L = 196.8'  
E = 3.05'

**CURVE DATA**  
PI = 126+57.70  
Δ = 9°08' ET.  
D = 4°35'  
E = 1250.09'  
T = 100.0'  
L = 199.6'  
E = 4.00'

**CURVE DATA**  
PI = 142+04.54  
Δ = 6°24' ET.  
D = 27°26'  
E = 208.82'  
T = 124.8'  
L = 225.0'  
E = 34.42'

Centerline reference monuments will be set before or after construction



Surveyed July 1997

# LOCATION PLAN

WYA-23-24.92 SEN-23-(0.00-6.69)  
FOSTORIA-CAREY-MARSEILLES ROAD  
DEPARTMENT OF HIGHWAYS STATE OF OHIO

I hereby certify this to be a true and correct plotting of the centerline of survey as determined by the Ohio Department of Highways.

Date: 4-29-55 George W. Rubin  
Division Deputy Director

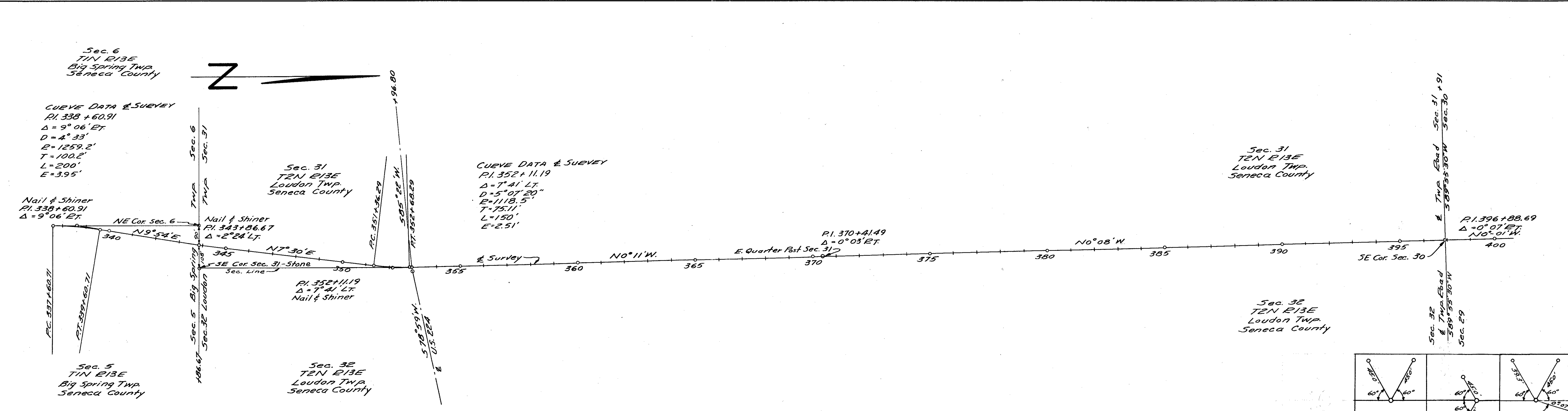
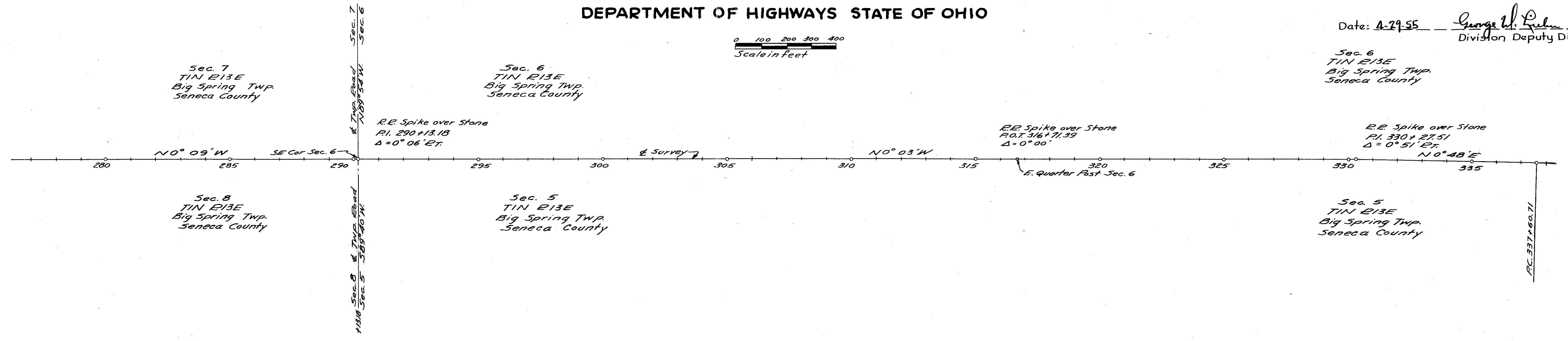

Centerline reference monuments will be set before or after construction

278+00	284+00	290+13.18	296+00	301+00	306+00	311+00	316+71.39	323+00	329+00.1	331+55.01	337+60.71	339+60.71	343+86.67	348+00	351+36.29	356+00	361+00	366+00	370+41.49	376+00	381+00
--------	--------	-----------	--------	--------	--------	--------	-----------	--------	----------	-----------	-----------	-----------	-----------	--------	-----------	--------	--------	--------	-----------	--------	--------

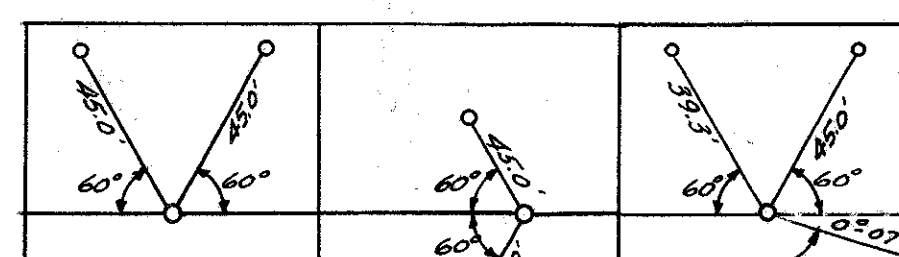

# LOCATION PLAN

## WYA-23-24.92 SEN - 23 - (0.00-6.69)

### FOSTORIA-CAREY-MARSEILLES ROAD

#### DEPARTMENT OF HIGHWAYS STATE OF OHIO

I hereby certify this to be a true and correct plotting of the centerline of survey as determined by the Ohio Department of Highways.

Date: 4-29-55 George H. Rubin  
Division Deputy Director

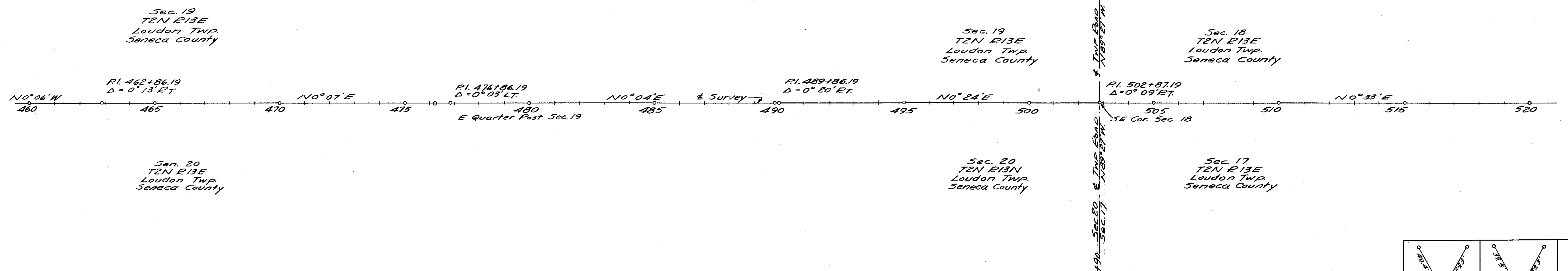
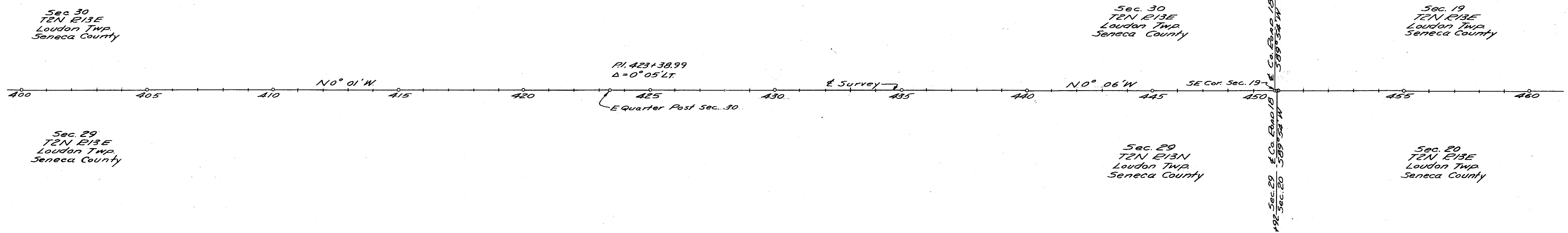

Centerline reference monuments will be set before or after construction

402+00																					
--------	--	--	--	--	--	--	--	--	--	--	--	--	--	--	--	--	--	--	--	--	--

--	--	--

Surveyed July 1957

Scanned July 1997

# LOCATION PLAN

## WYA-23-24.92 SEN - 23 - (0.00-6.69)

### FOSTORIA-CAREY-MARSEILLES ROAD

#### DEPARTMENT OF HIGHWAYS STATE OF OHIO

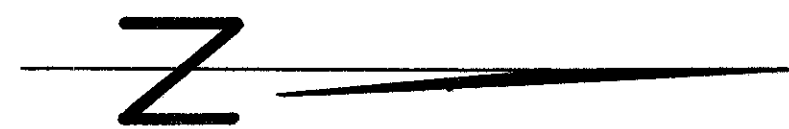

I hereby certify this to be a true and correct plotting of the centerline of survey as determined by the Ohio Department of Highways.

Date: 4-29-55 George H. Reiter  
Division Deputy Director

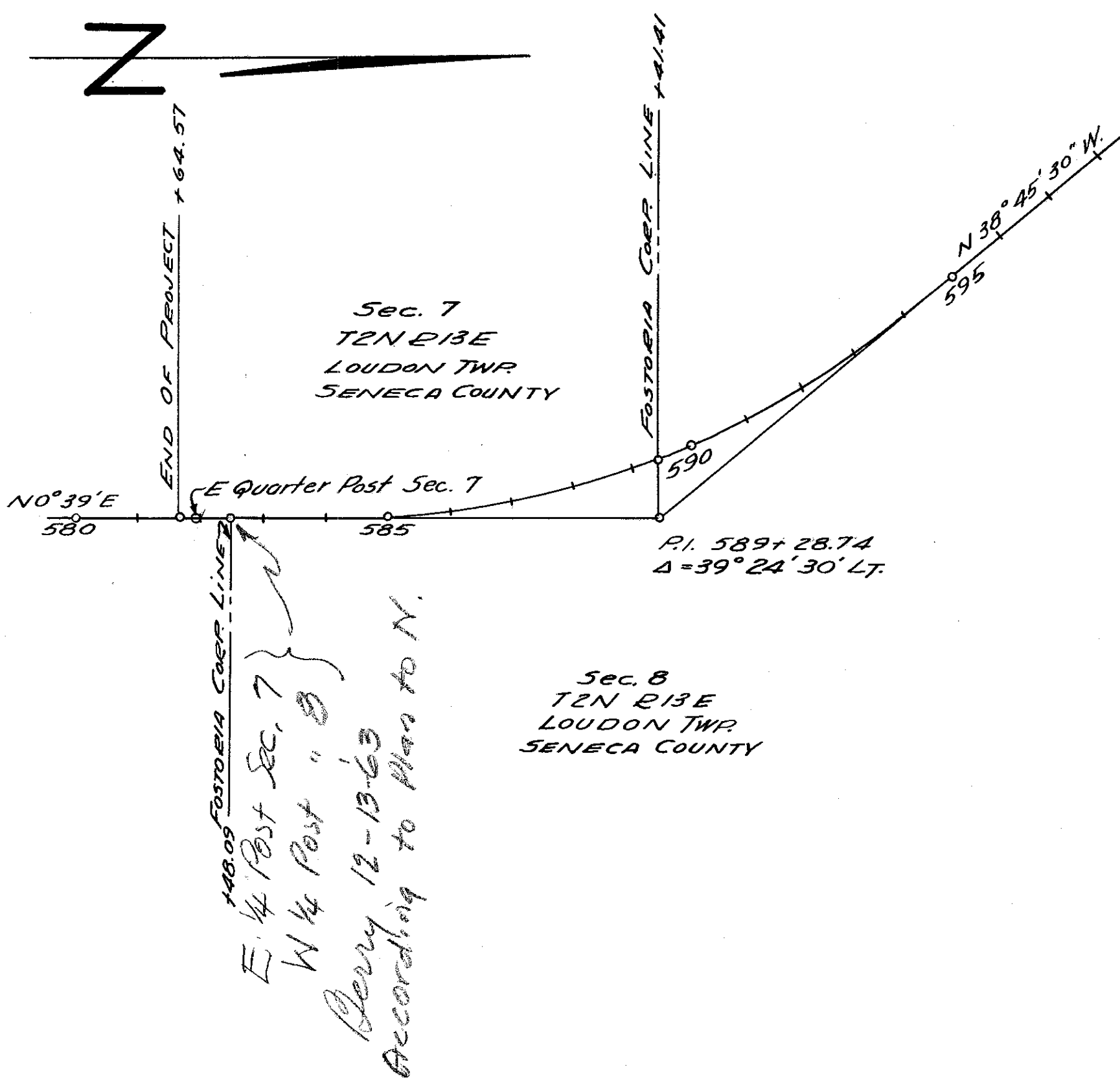
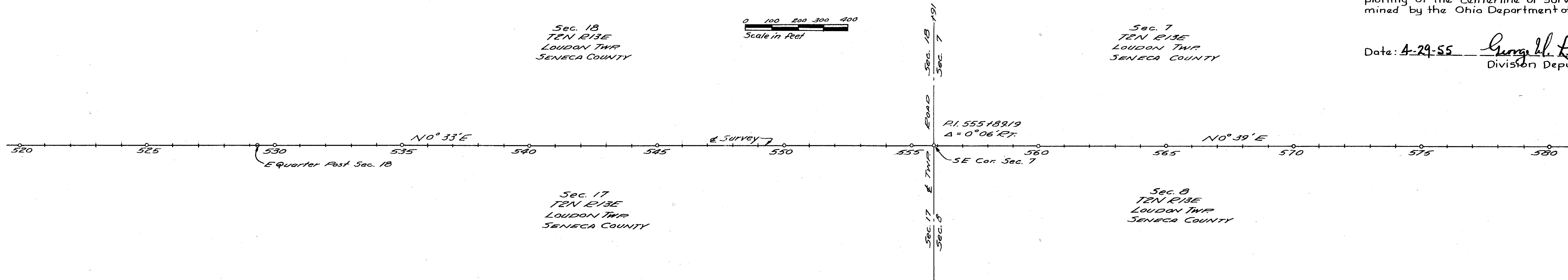

**CURVE DATA & SURVEY**  
PI. 589+28.74

D = 4°00'	Δ = 39°24'30" LT.
Ls = 350'	Yc = 144.24'
Os = 7°00'	Lt = 233.52'
P = 3.56'	St = 116.83'
R = 174.19'	Lc = 349.77'
Xc = 349.48'	E = 1432.40"
	Δc = 25°24'30"
	Lc = 635.21'
	Ts = 609.17'
	Es = 92.07'

Centerline reference monuments will be set before or after construction

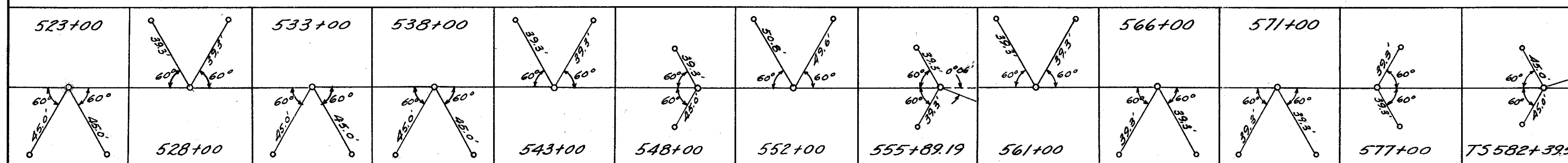

SEC. 5 CRAWFORD TWP. T. 15 N. R. 13 E.

SEC. 32 BIG SPRING TWP. T. 1 N. R. 13 E.

FED. RD. DIVISION	STATE	PROJECT	TYPE FUNDS
2	OHIO		

112

WYANDOT & SENECA COUNTY  
WYA-23-24.92  
SEN-23-(0.00-6.69)  
R/W PLANS

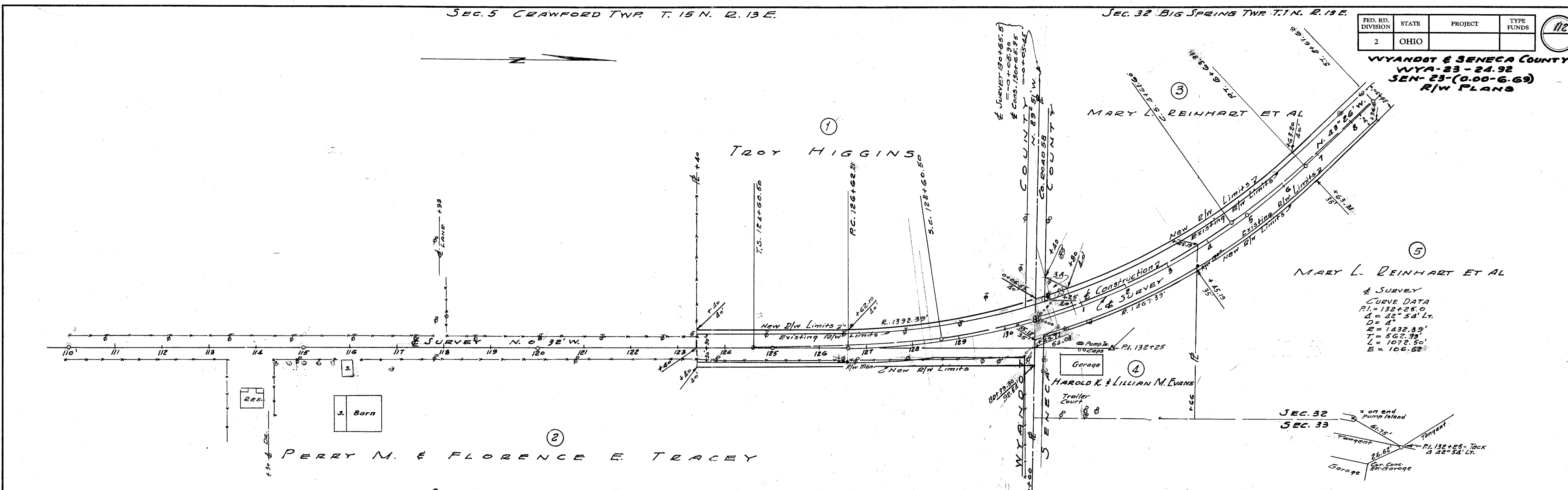

SEC. 4 CRAWFORD TWP. T. 15 N. R. 13 E.

SEC. 32 BIG SPRING TWP. T. 1 N. R. 13 E.

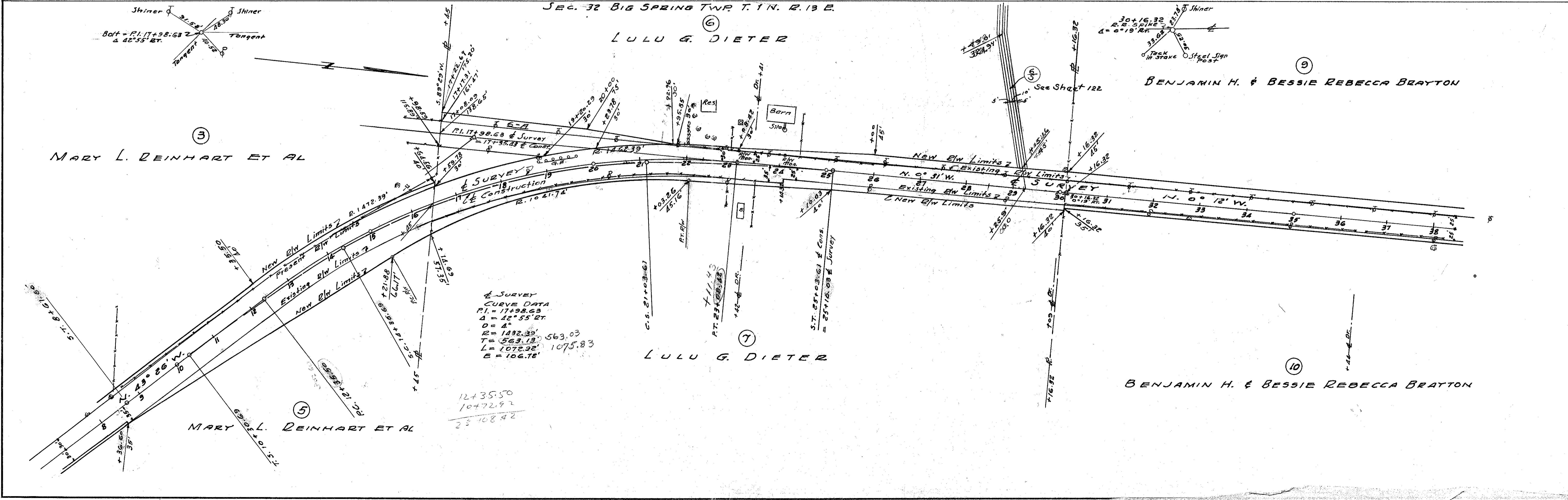

Summary July 1907

FED. RD. DIVISION	STATE	PROJECT	TYPE FUNDS
2	OHIO		

113

WYANDOT & SENECA COUNTY  
WYA-23-24.92  
SEN-23-(0.00-6.69)  
R/W PLANS

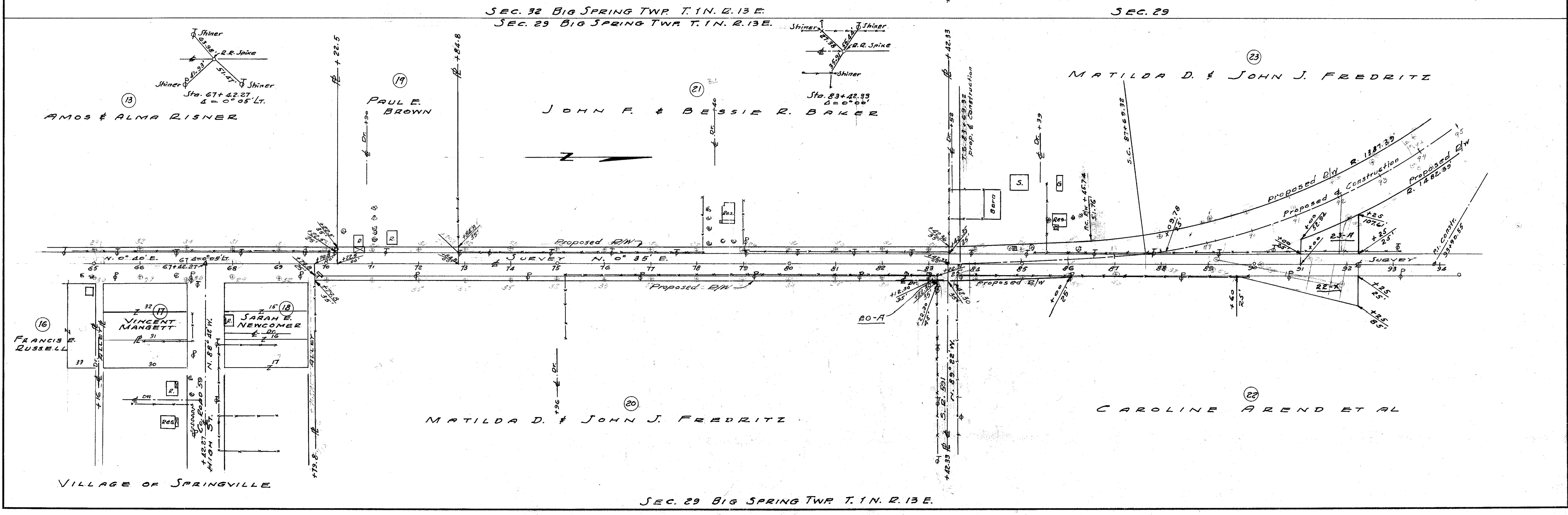
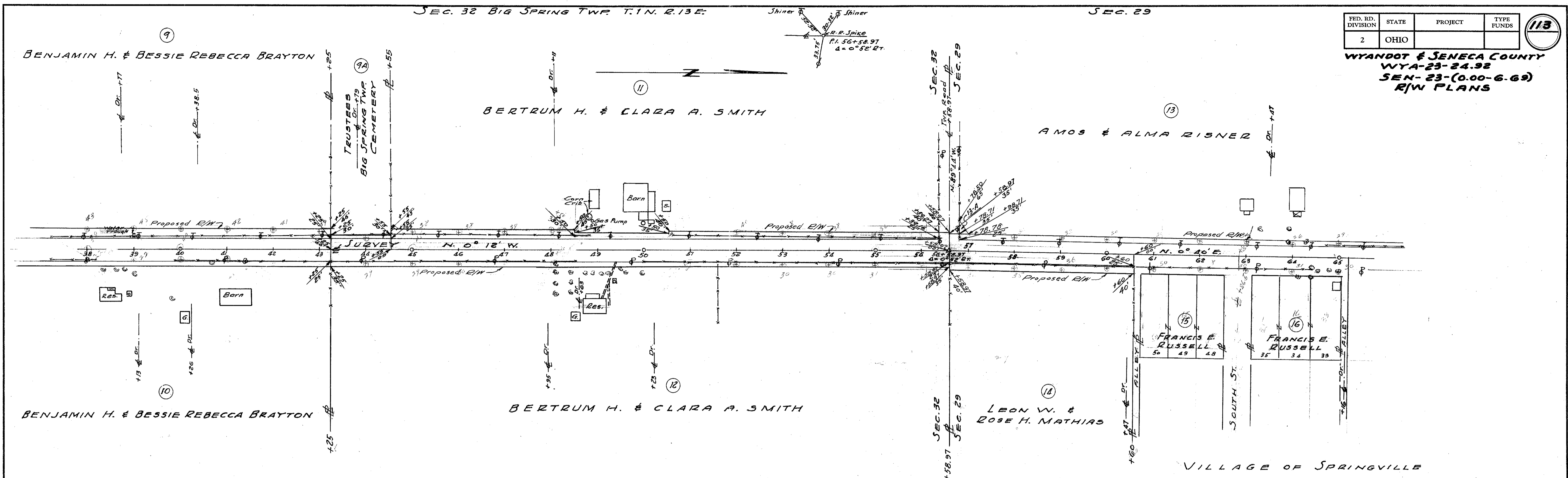



Recorded July 1937

SEC. 29 BIG SPRING TWP. T. 1 N. R. 13 E.

FED. RD. DIVISION	STATE	PROJECT	TYPE FUNDS
2	OHIO		

11A

**WYANDOT & SENECA COUNTY**  
**WYA-23-24.92**  
**SEN-23(0.00-6.69)**  
**R/W PLANS**

CURVE DATA  
 R.I. = 119+54.70  
 Δ = 2°36' Lt.  
 D = 1°18'  
 R = 1407.37'  
 T = 103.0'  
 L = 200.0'  
 E = 1.12'

CURVE DATA  
 R.I. = 95+46.81  
 Δ = 7°14' Lt.  
 D = 2°08'  
 R = 203.94'  
 T = 143.4'  
 L = 250.0'  
 E = 45.32'

CURVE DATA  
 R.I. = 101+62.79  
 Δ = 6°15' Rt.  
 D = 3°08'  
 R = 1828.59'  
 T = 100.0'  
 L = 192.47'  
 E = 2.75'

CURVE DATA  
 R.I. = 109+29.64  
 Δ = 7°05' Rt.  
 D = 3°36'  
 R = 1591.55'  
 T = 98.5'  
 L = 196.8'  
 E = 3.05'

CURVE DATA  
 R.I. = 103+29.64  
 Δ = 7°05' Lt.  
 D = 3°36'  
 R = 1591.55'  
 T = 98.5'  
 L = 196.8'  
 E = 3.05'

CURVE DATA  
 R.I. = 119+54.70  
 Δ = 2°36' Lt.  
 D = 1°18'  
 R = 1407.37'  
 T = 103.0'  
 L = 200.0'  
 E = 1.12'

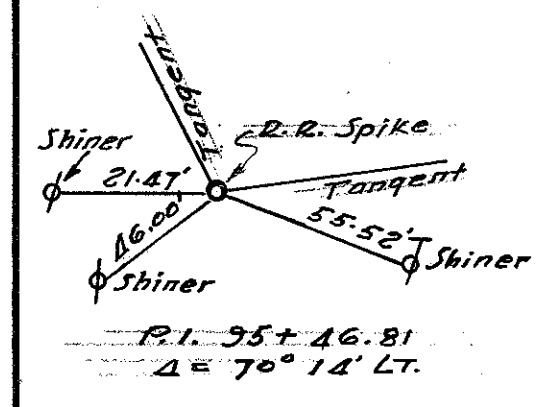

CLARENCE A. & DELPHINE M. GOSHE

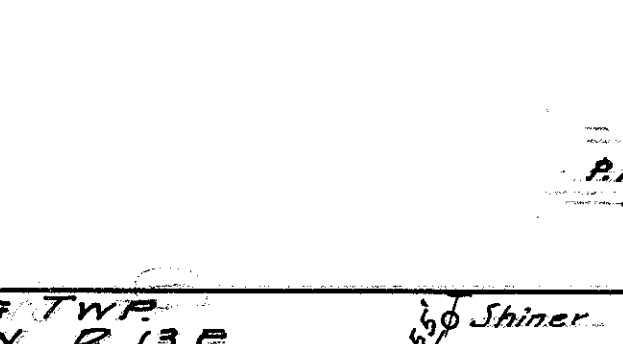
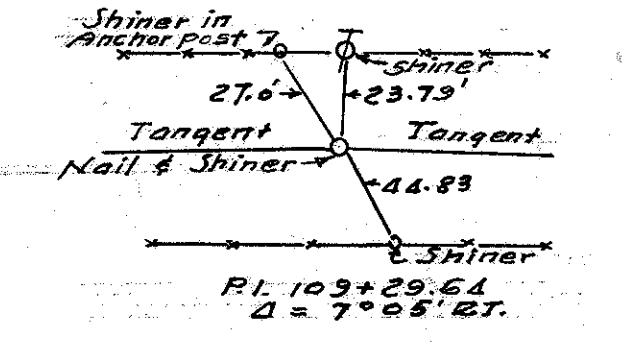
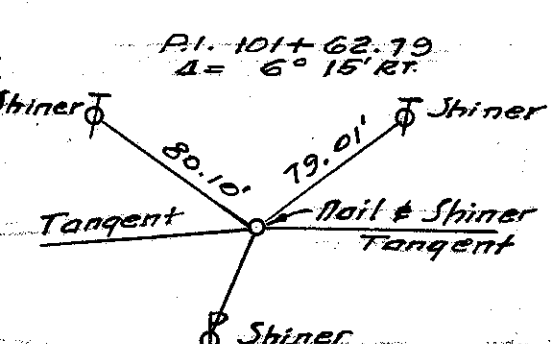

SEC. 29 BIG SPRING TWP. T. 1 N. R. 13 E.

SEC. 19 BIG SPRING TWP. T. 1 N. R. 13 E.

SEC. 29

SEC. 20

CURVE DATA  
 R.I. = 138+78.40  
 Δ = 12°30' Lt.  
 D = 12°30'  
 R = 458.97'  
 T = 50.2'  
 L = 100.0'  
 E = 2.75'

CURVE DATA  
 R.I. = 142+04.54  
 Δ = 61°44' Rt.  
 D = 07°26'  
 R = 308.82'  
 T = 124.8'  
 L = 225.0'  
 E = 34.42'

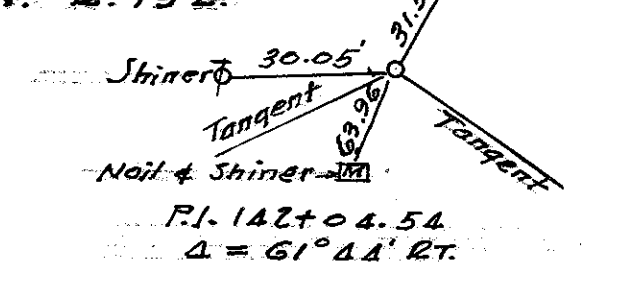
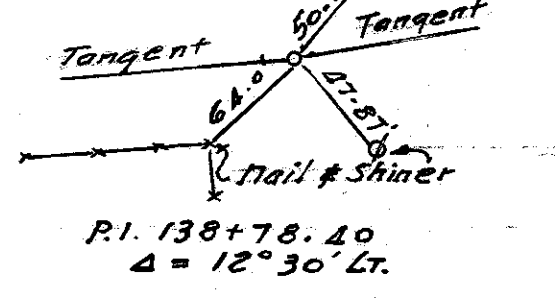
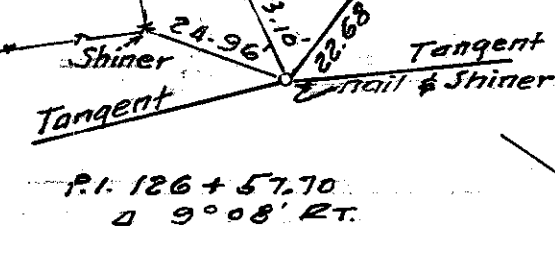

EDWARD M. AREND

CHARLES A. & ROSA KINN

EMIL C. & GLADYS M. DECKLER

D. F. AREND

EDWARD M. AREND

CURVE DATA  
 R.I. = 126+57.70  
 Δ = 9°08' Rt.  
 D = 4°35'  
 R = 1250.03'  
 T = 100.0'  
 L = 199.6'  
 E = 4.00'

CURVE DATA  
 R.I. = 142+04.54  
 Δ = 61°44' Rt.  
 D = 07°26'  
 R = 308.82'  
 T = 124.8'  
 L = 225.0'  
 E = 34.42'

SEC. 29

SEC. 20 BIG SPRING TWP. T. 1 N. R. 13 E.

OSWALD & BERNADINE HUSS

ST. 142+29.46 & Cons.  
 = 142+77.29 & Survey



SEC. 18 BIG SPRING TWP. T. 1 N. R. 13 E.

VILLAGE OF ALVADA

FED. RD. DIVISION	STATE	PROJECT	TYPE FUNDS
2	OHIO		

116

WYANDOT & SENECA COUNTY  
WYA-23-24.92  
SEN-23-(0.00-6.69)  
R/W PLANS

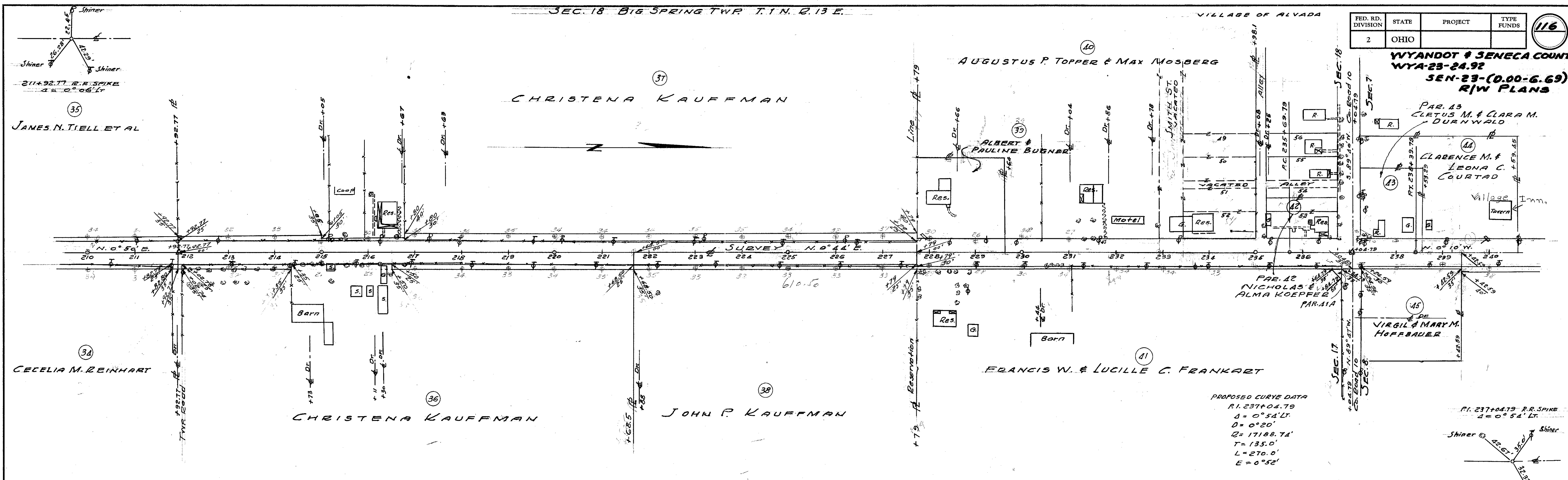

SEC. 17 BIG SPRING TWP. T. 1 N. R. 13 E.

SEC. 7 BIG SPRING TWP. T. 1 N. R. 13 E.

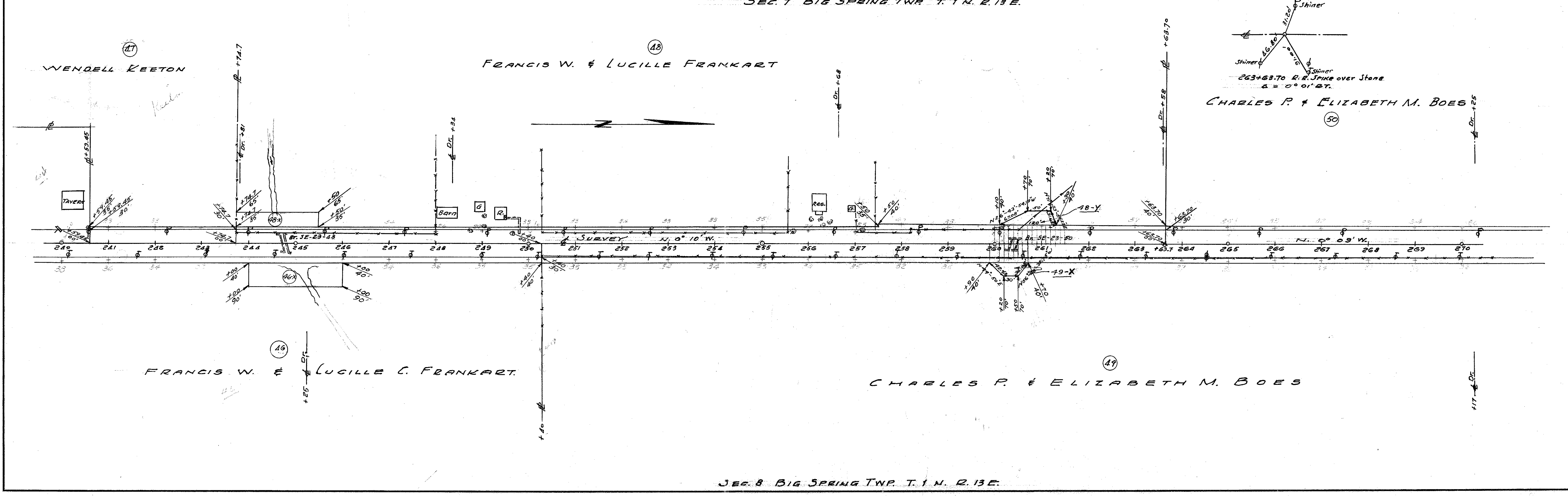

SEC. 8 BIG SPRING TWP. T. 1 N. R. 13 E.

2009 Amy [unclear]

FED. RD. DIVISION	STATE	PROJECT	TYPE FUNDS
2	OHIO		

**117**

**WYANDOT & SENECA COUNTY**  
**WYA-23-24.92**  
**SEN-23-(0.00-6.69)**  
**R/W PLANS**

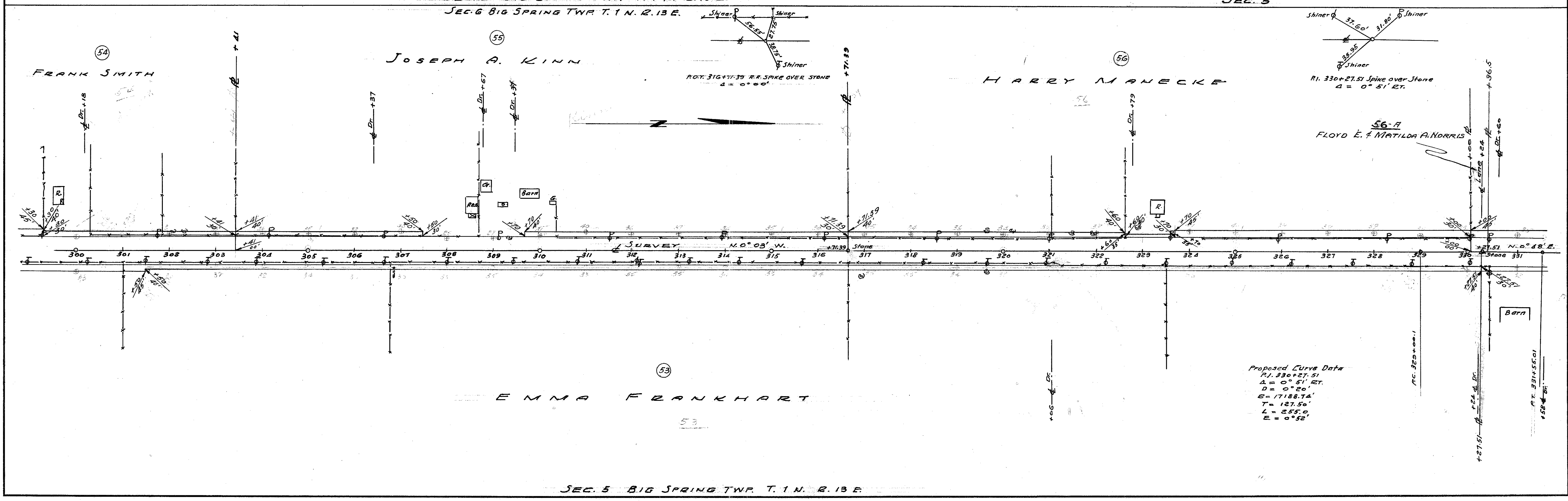
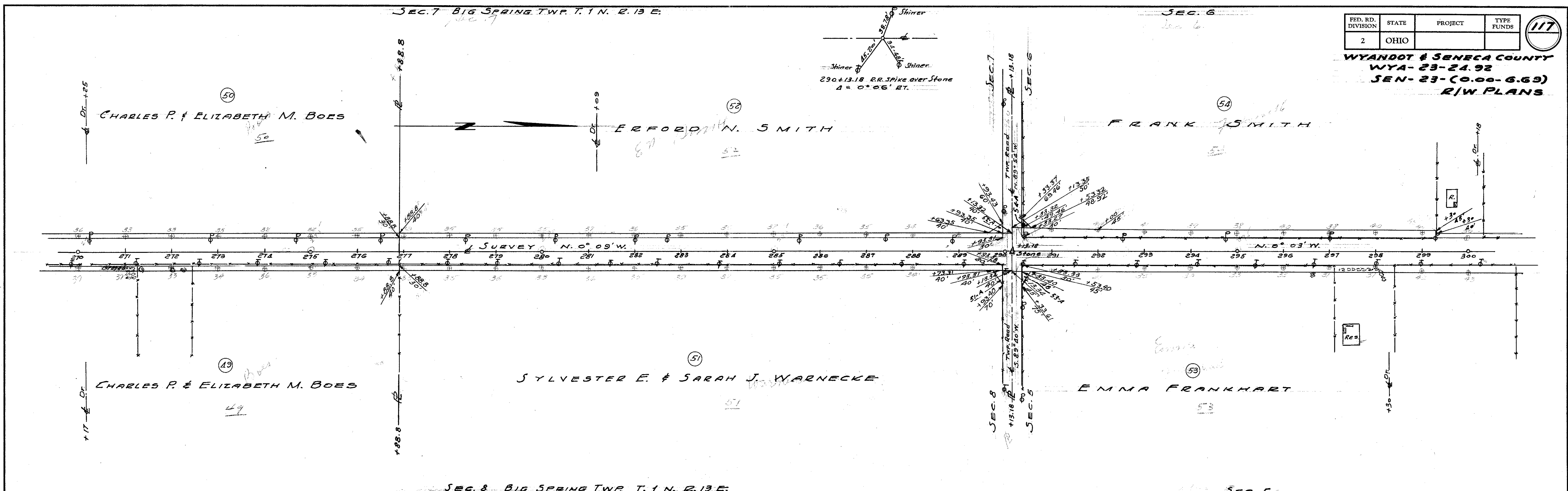

Proposed Curve Data  
 P.I. 320+27.51  
 A = 0° 51' 27"  
 D = 0° 20'  
 E = 17188.74'  
 T = 127.50'  
 L = 255.0'  
 E = 0° 52'

FED. RD. DIVISION	STATE	PROJECT	TYPE FUNDS
2	OHIO		

118  
10

WYANDOT & SENECA COUNTY  
WYA-25-24.92 SEN.23-(0.00-6.63)  
E/W PLANS

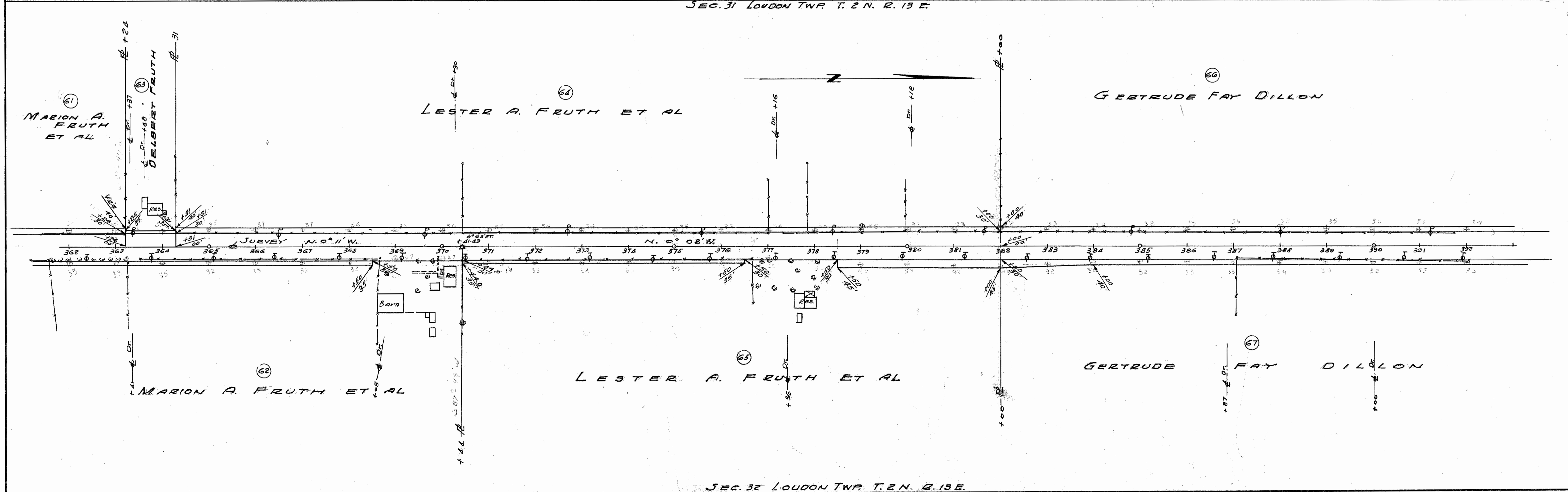
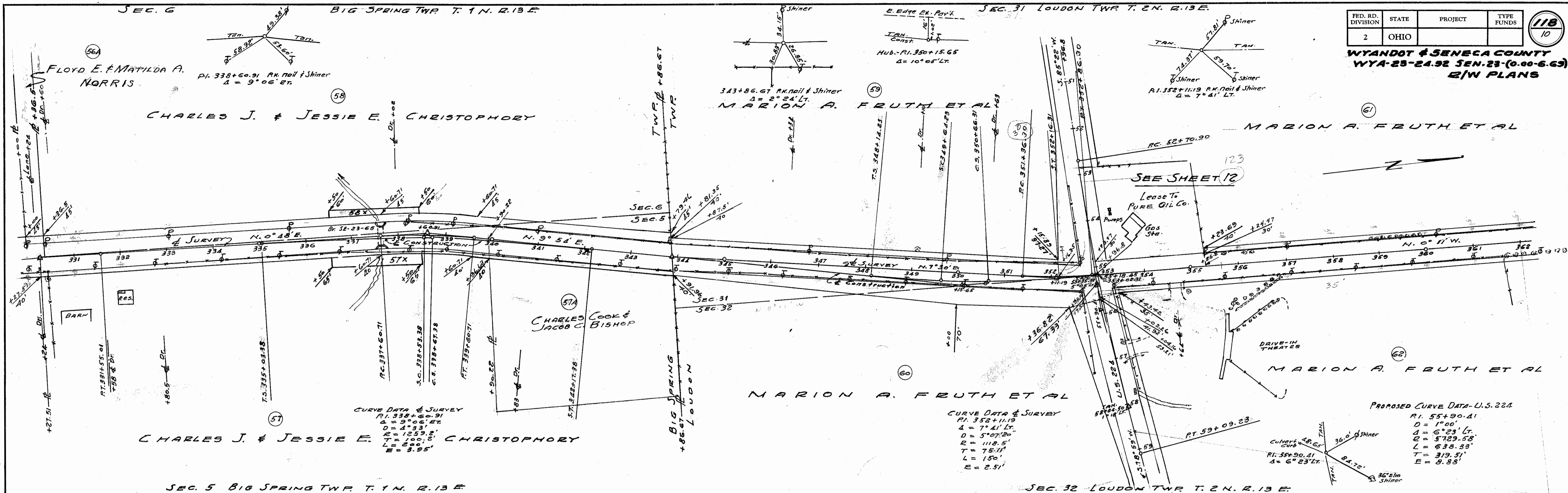

Surveyed July 1977

FED. RD. DIVISION	STATE	PROJECT	TYPE FUNDS
2	OHIO		

119

WYANDOT & SENECA COUNTY  
WYA-23-24.92 SEN-23-(0.00-6.69)  
R/W PLANS

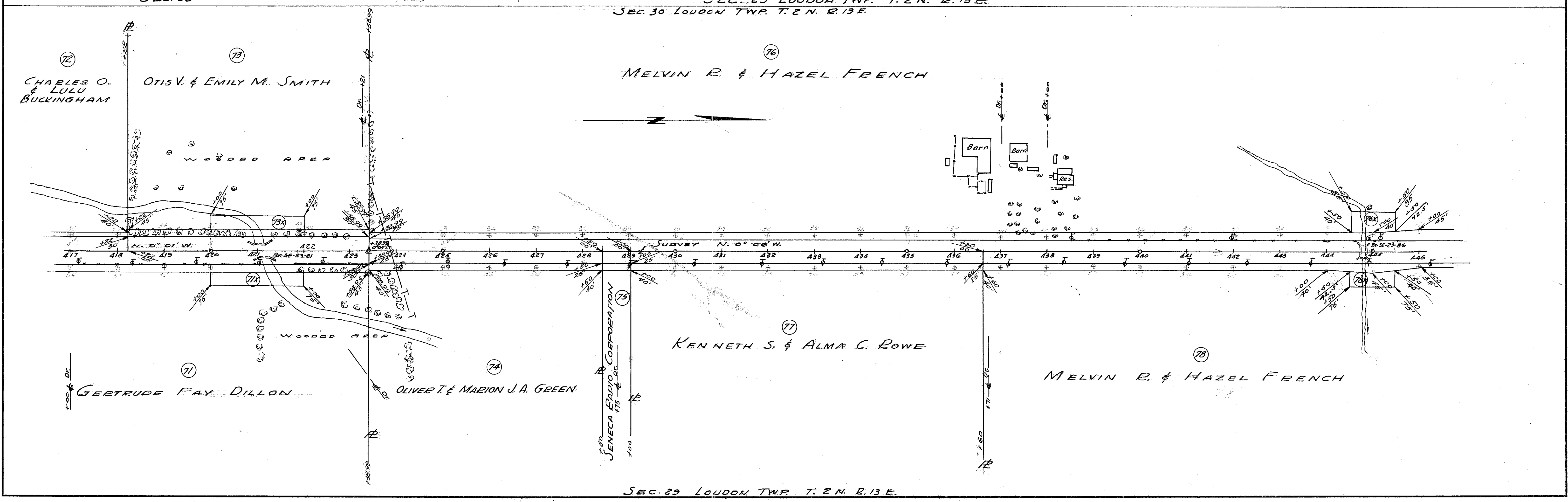
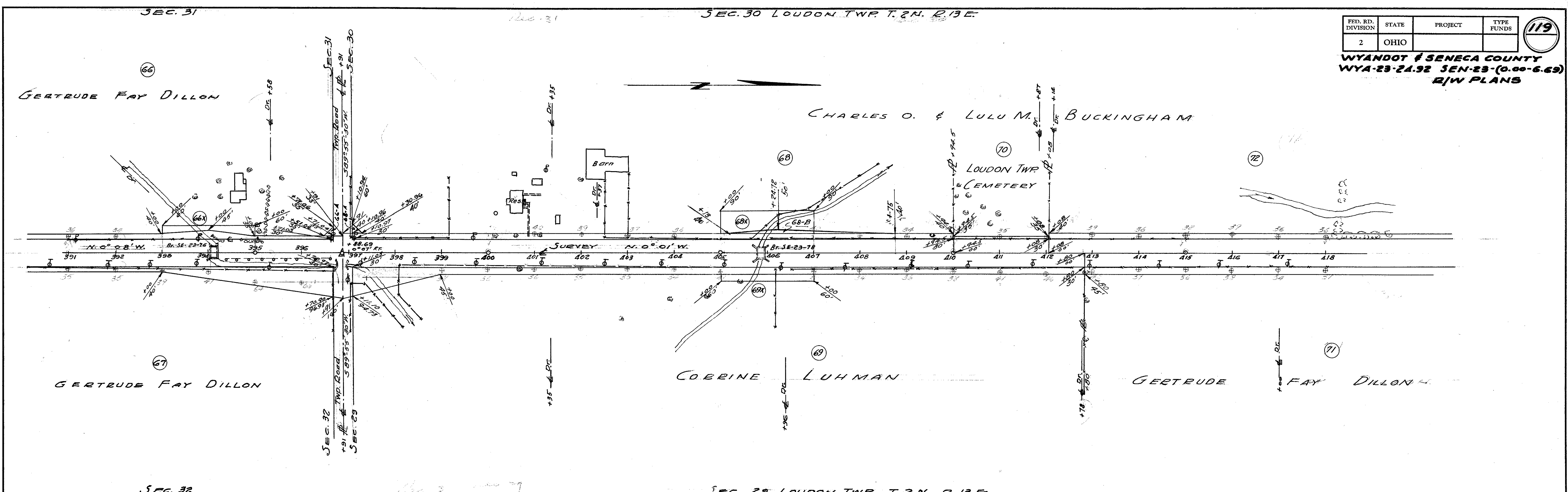

SEC. 29 LOUDON TWP. T. 2 N. R. 13 E.

FED. RD. DIVISION	STATE	PROJECT	TYPE FUNDS
2	OHIO		

120

WYANDOT & SENECA COUNTY  
WYA-23-24.92 SEN-23-(0.00-6.69)  
R/W PLANS

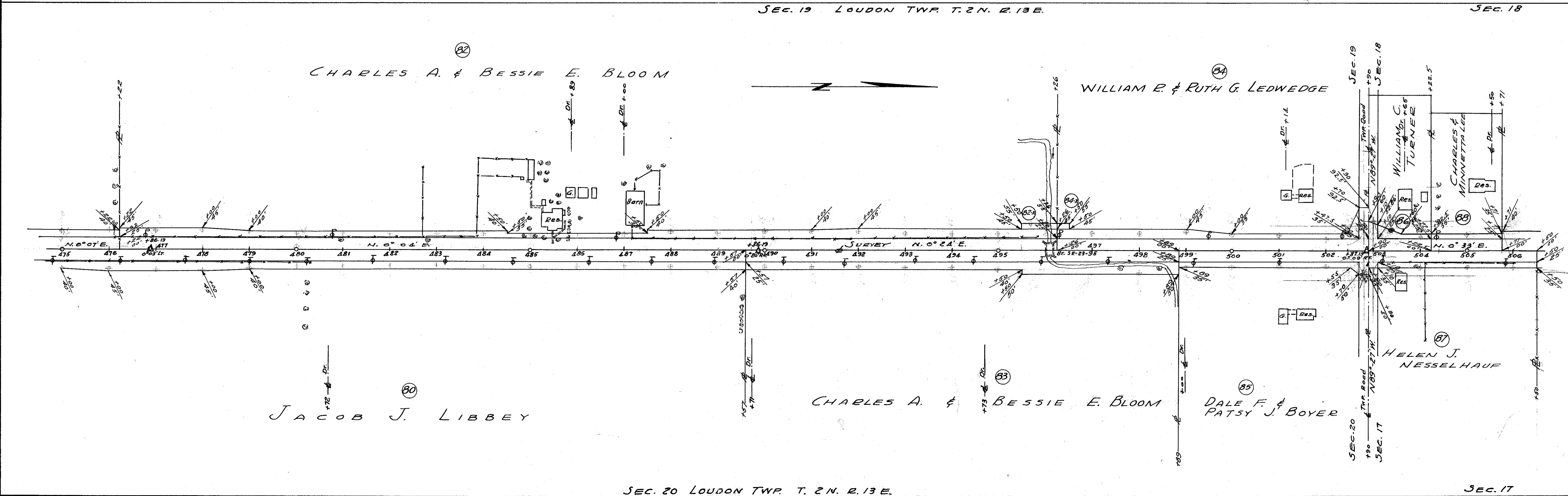
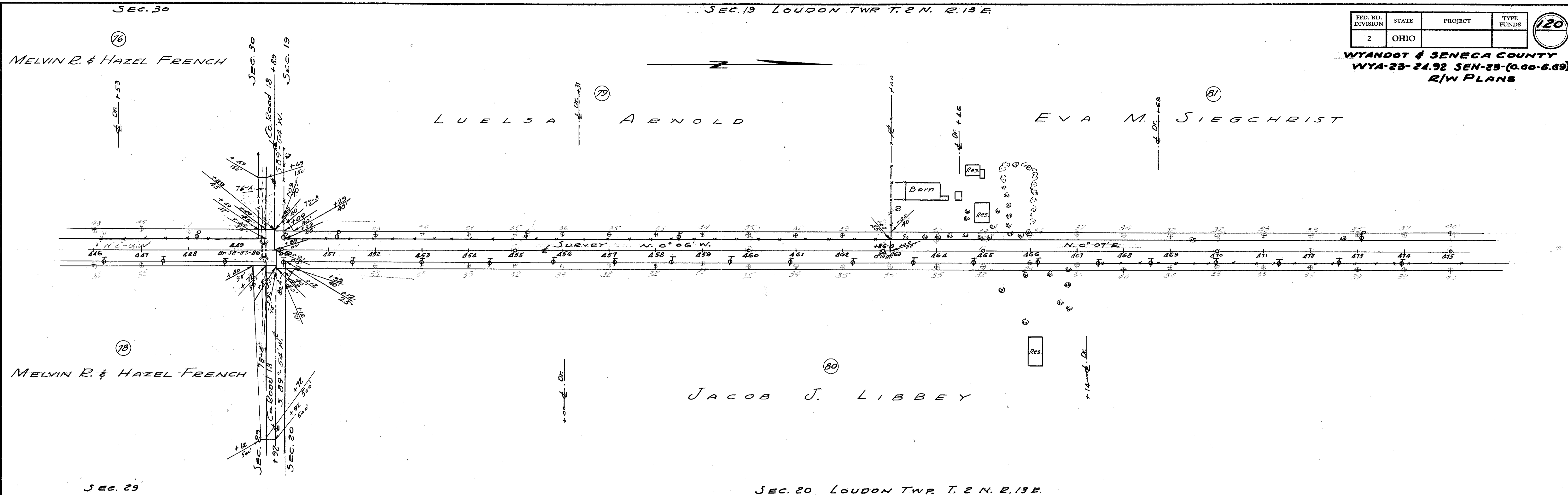

Scanned July 1997

SEC. 18 LOUDON TWP. T. 2 N. R. 13 E.

FED. RD. DIVISION	STATE	PROJECT	TYPE FUNDS
2	OHIO		

121

WYANDOT & SENECA COUNTY  
WYA-23-24.92 SEN-25-(0-00-6-6)  
R/W PLANS

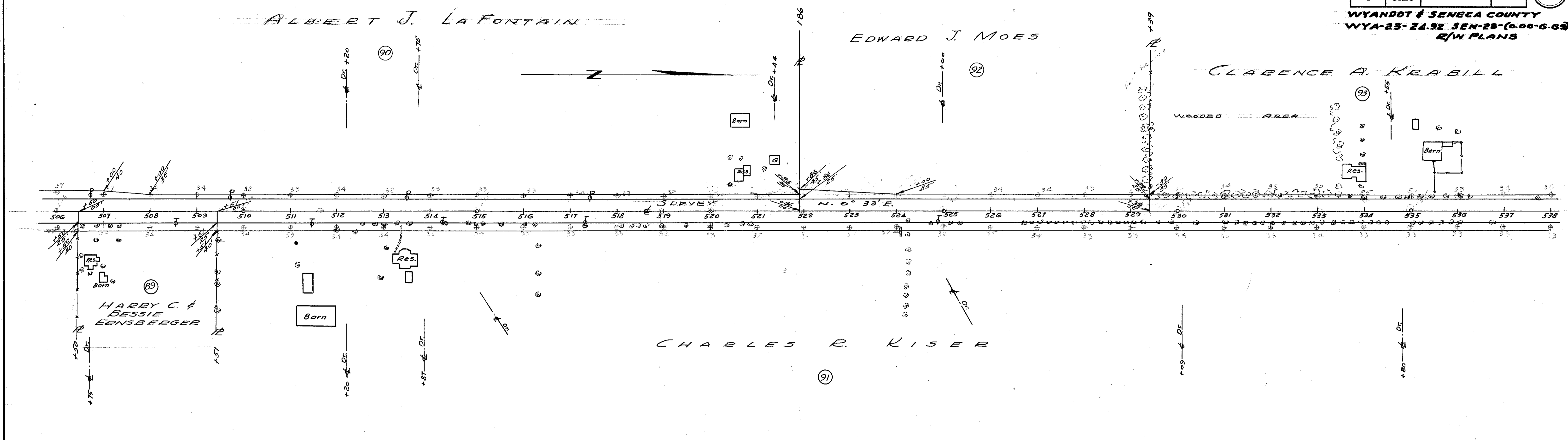

SEC. 17 LOUDON TWP. T. 2 N. R. 13 E.

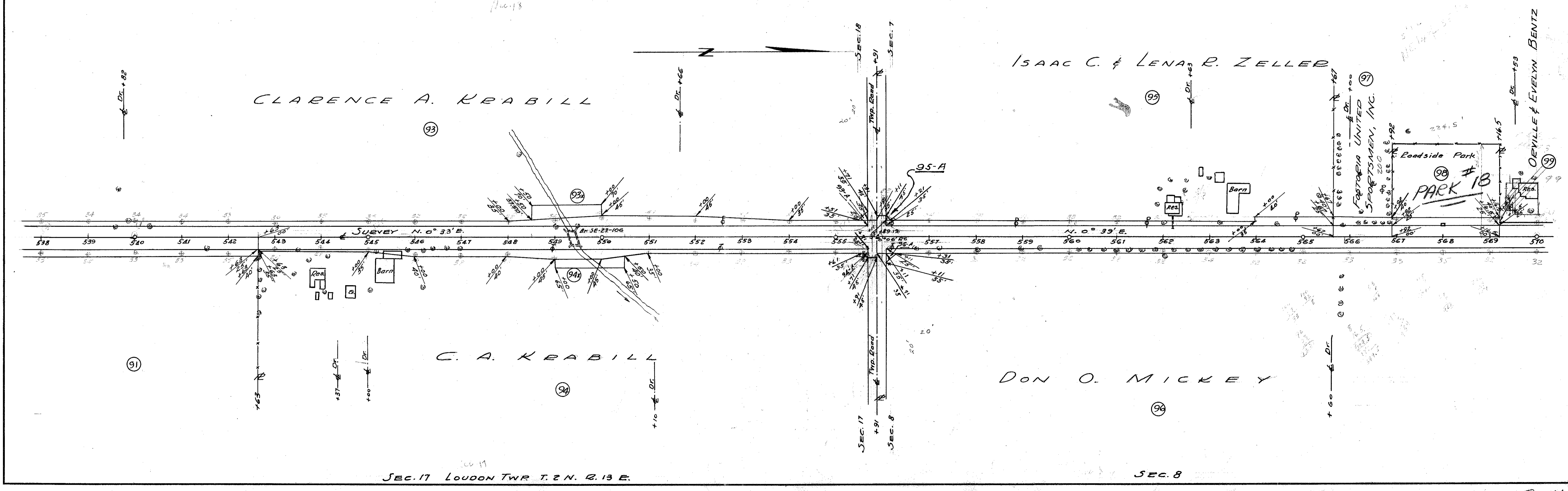

SEC. 17 LOUDON TWP. T. 2 N. R. 13 E.

SEC. 8



FED. RD. DIVISION	STATE	PROJECT	TYPE FUNDS
2	OHIO		

122

WYANDOT # SENECA COUNTY  
WYA-23-24.92 SEN-23(0.00-6.62)  
R/W PLANS

**CURVE DATA & SURVEY**  
 R1.589+28.74 Δ=39°24'30" Lt  
 D=4'00" YC=14.24'  
 Ls=350' LT=233.52'  
 Og=7'00" ST=116.83'  
 P=3.56' LC=342.77'  
 K=174.12' R=1432.40'  
 Xc=349.48' Lc=25°24'30"  
 E2=635.21'  
 Ts=689.17'  
 Es=92.87'

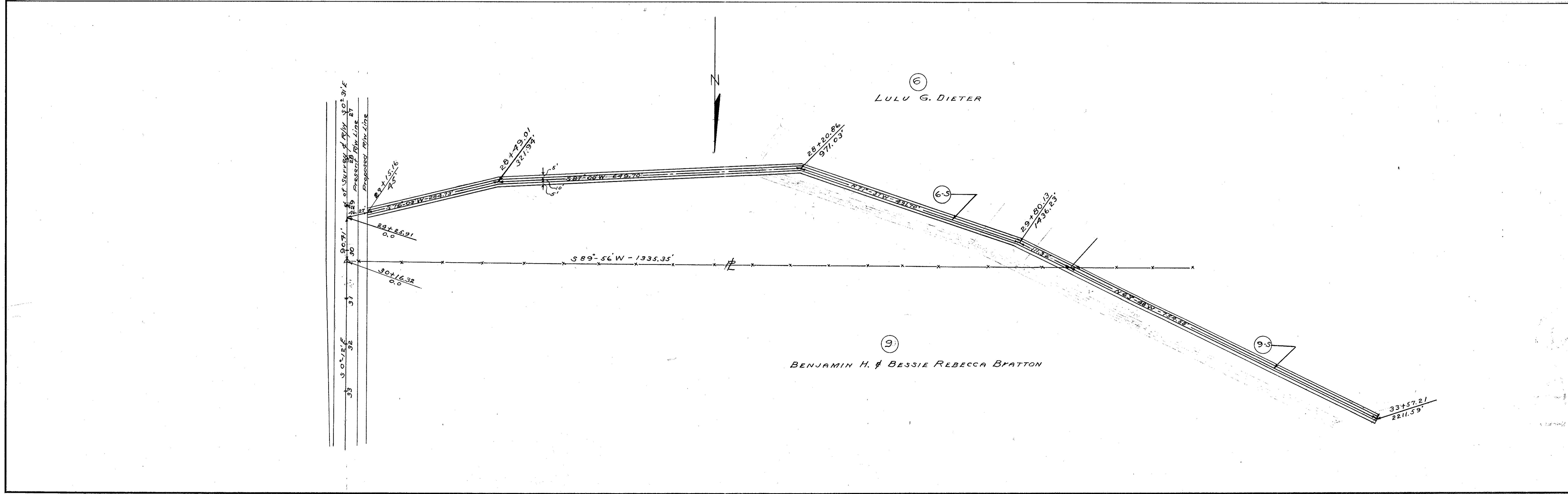
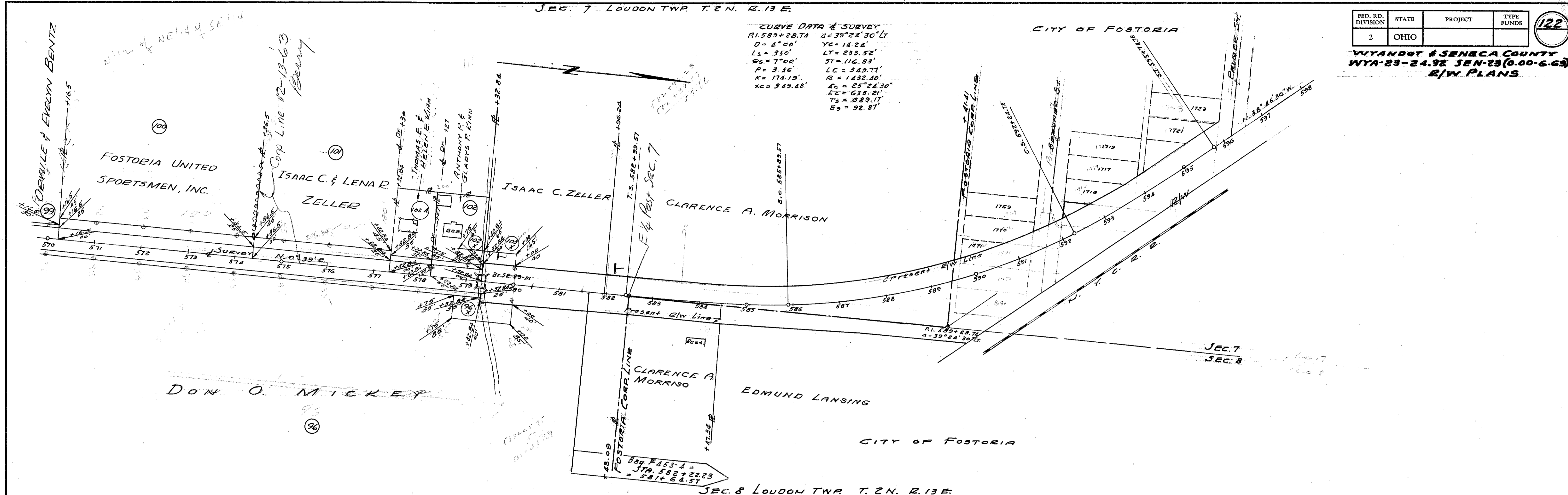

Scanned  
July 1997

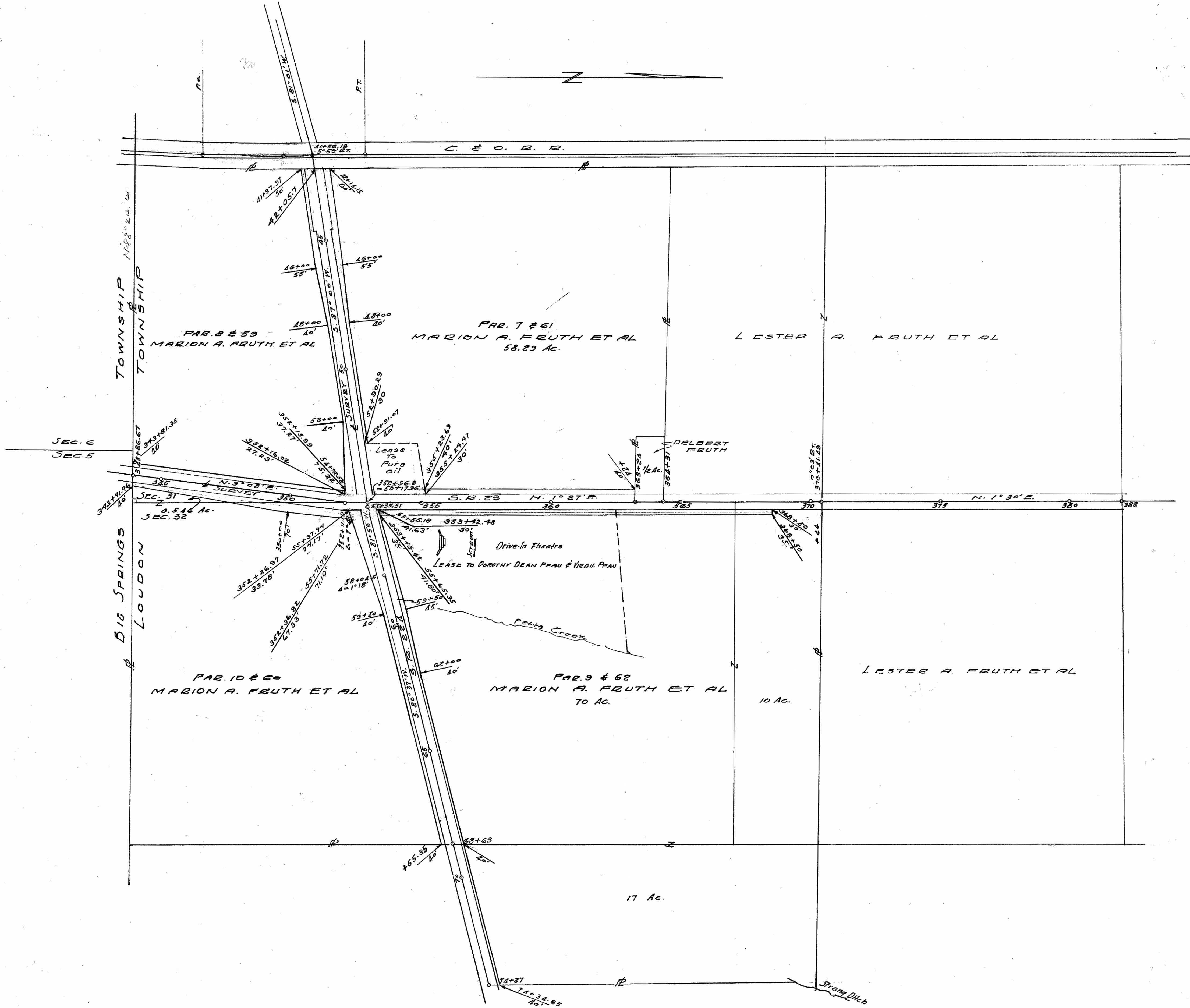

PLAT OF  
 PROPERTY OWNED BY  
 MARION A. FRUTH ET AL  
 LOCATED IN SECTIONS 31 & 32  
 LOUDON TWP T. 2 N. R. 13 E.  
 ADJOINING S. R. 23 & S. R. 224  
 SCALE: 1" = 200' JAN. 1965

Revised July 1947

FED. RD. DIVISION	STATE	PROJECT	
2	OHIO		123

WYANDOT & SENECA COUNTY  
WYA-23-24.92 SEN-23 (0.00-6.69)  
R/W PLANS

CURVE DATA  
# SURVEY  
P.I. = 352+11.19  
Δ = 7° 41' Lt.  
D = 5° 08'  
R = 1118.5'  
T = 72.9'  
L = 150.0'  
E = 2.51'  
R.C. = 351+36.29  
P.T. = 352+86.29

CURVE DATA  
# CONSTRUCTION  
P.I. 350+15.66 Δ = 10° 05' Lt.  
D = 4° 00' R = 1432.10'  
L<sub>1</sub> = 150' L.T. = 100.01'  
G<sub>1</sub> = 3° 00' S.T. = 50.01'  
X<sub>2</sub> = 149.96' L.C. = 149.98'  
Y<sub>0</sub> = 2.62' Δ = 4° 05'  
L<sub>2</sub> = 102.08'  
T<sub>3</sub> = 201.42'  
E<sub>3</sub> = 6.3'

CURVE DATA - # CONSTRUCTION  
U.S.R. 224  
P.I. 55+90.81 Δ = 6° 23' Lt.  
D = 1° 00' R = 5729.58'  
T = 319.51' L = 638.33'  
E = 9.88'  
R.C. = 52+70.90'  
P.T. = 59+09.28'

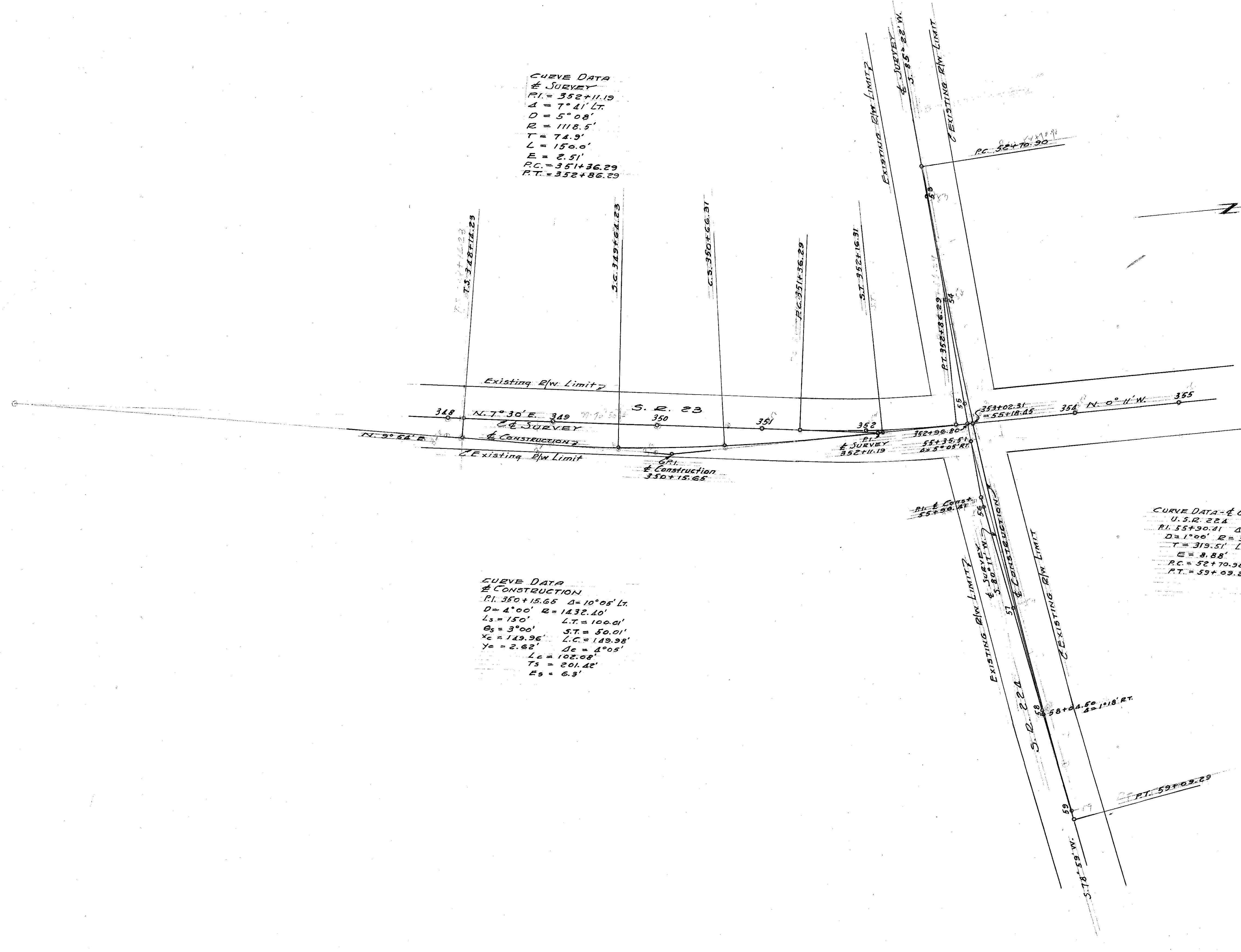

2-41