

Second
July 1931

R/W ok.

FED. AID DIST. NO.	STATE	FED. AID PROJ. NO.	FISCAL YEAR
10	OHIO		1931

S.H. 268 Sec. K
Seneca County
Aug. 1931

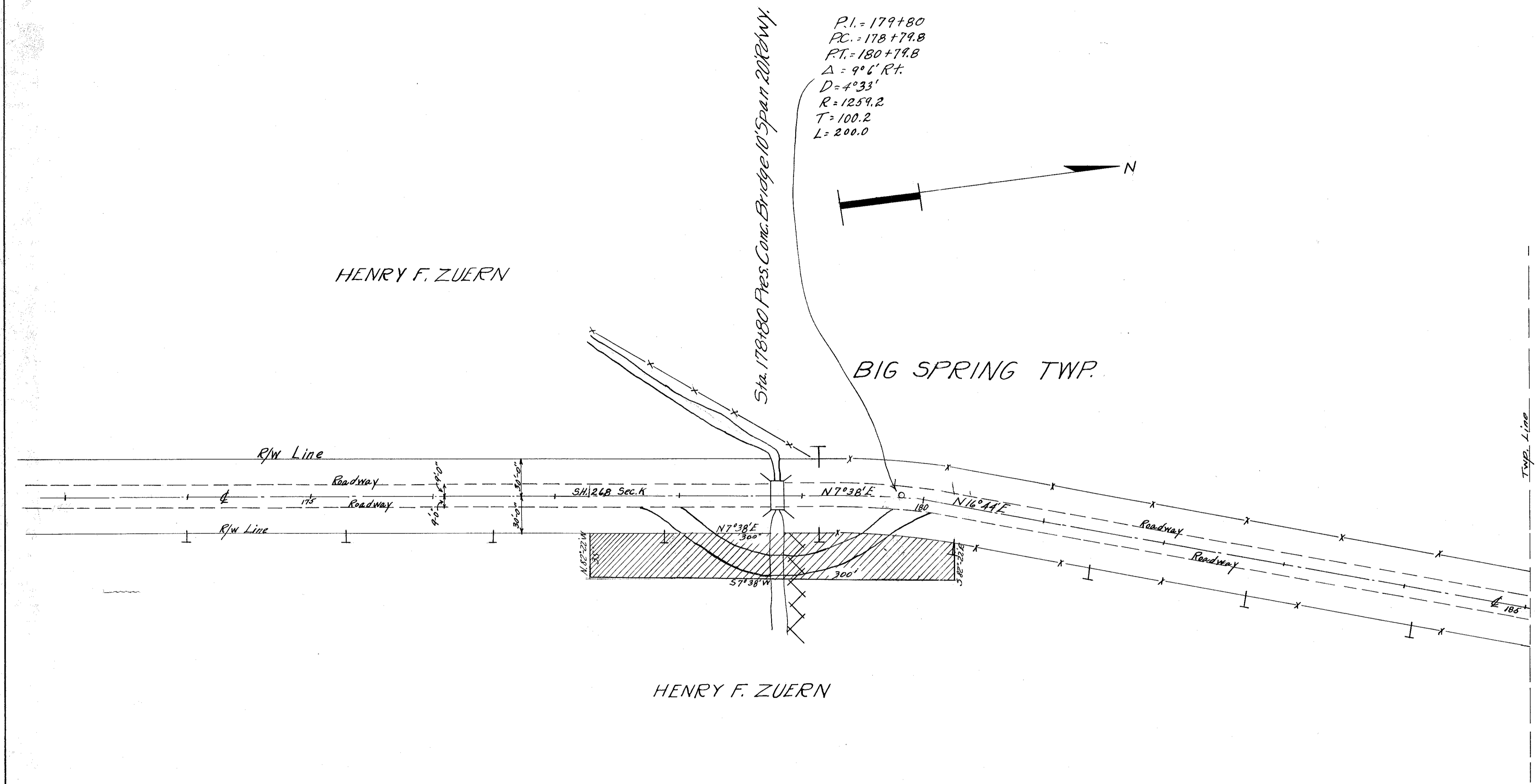

$P.I. = 179+80$
 $P.C. = 178+79.8$
 $P.T. = 180+79.8$
 $\Delta = 9^\circ 0' \text{ R.T.}$
 $D = 4^\circ 33'$
 $R = 1259.2$
 $T = 100.2$
 $L = 200.0$

HENRY F. ZUERN

BIG SPRING TWP.

LOUDON TWP.

HENRY F. ZUERN

Cross-Hatched Section to be used as
Temporary Right-of-Way

ROADS #2 G-15