

PROPERTY MAP

SE 1/4 SEC. 31, SW 1/4 SEC. 32 T2N, R13E
 LOUDON TWP.

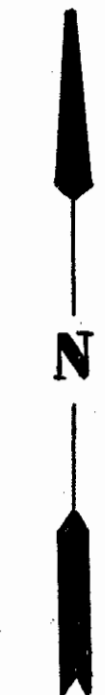
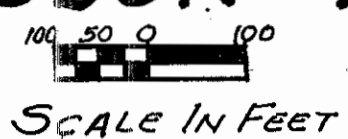

FHWA REGION	STATE	PROJECT
5	OHIO	

17
18

SEN-23-G.64

1
2

Job No. 02255 (0)

UTILITY OWNERS	
TYPE	NAME & ADDRESS
ELEC.	OHIO POWER COMPANY 15 SOUTH MONROE ST. TIFFIN, OHIO
ELEC.	NORTH CENTRAL ELECTRIC COOP. 26 NORTH MAIN ST. TIFFIN, OHIO
TELEPHONE	OHIO BELL TELEPHONE COMPANY 1600 MADISON AVENUE TOLEDO, OHIO. 43624

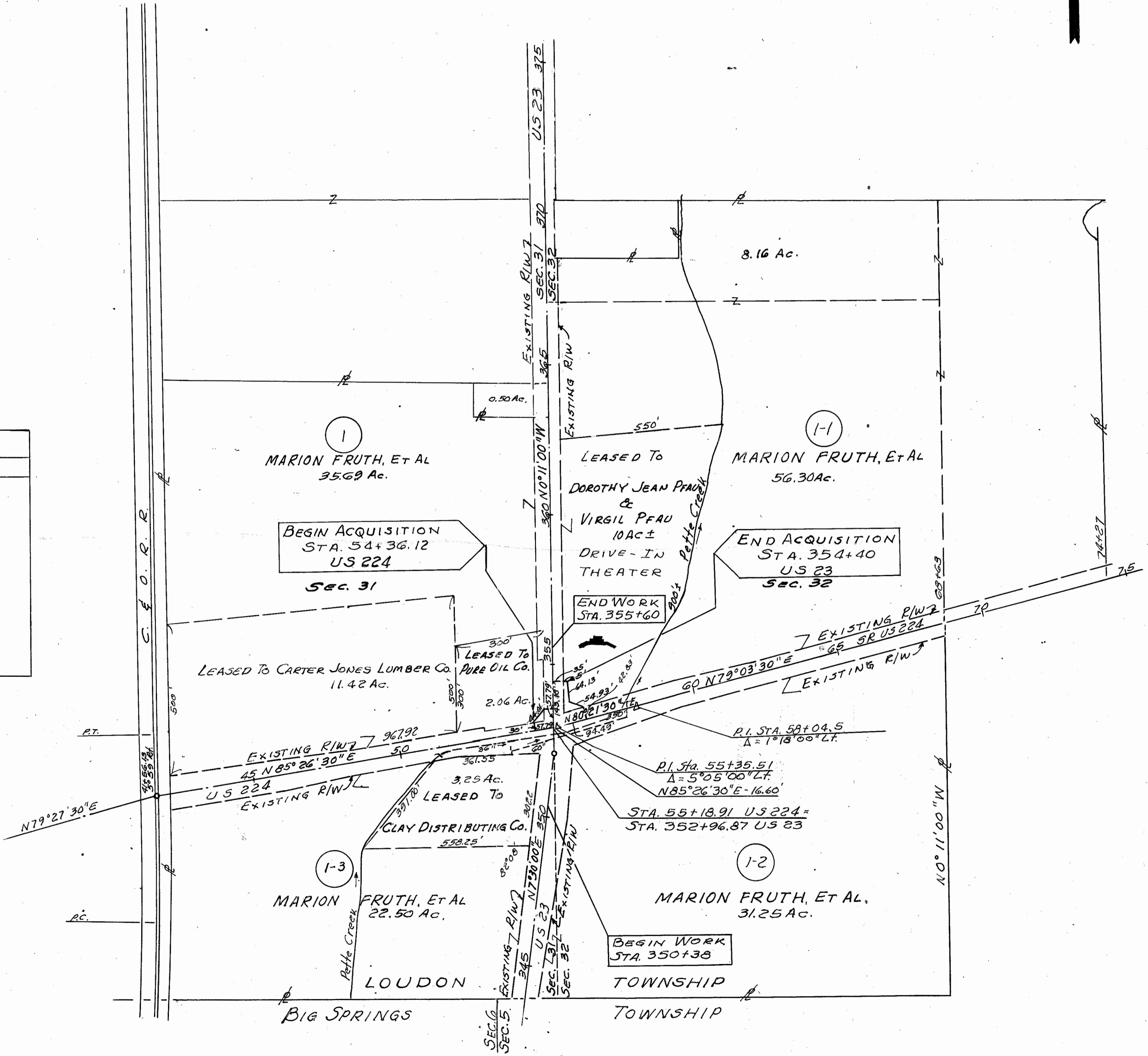

REV.	DATE	DESCRIPTION

Scanned July 1997

R6013 #3 G-504

Scanned July 1997

FHWA REGION	STATE	PROJECT
5	OHIO	

19
18
2
2

SEN-23-6.64

Job No. 02255(0)

- 1 MARION FRUTH, ET AL
T.B.A. 0.010 Ac.
P.R.O. 0.061 Ac.
TOTAL 0.071 Ac.
- 1-T T.B.A. 0.024 Ac.

- 1-1 MARION FRUTH, ET AL
T.B.A. 0.046 Ac.
P.R.O. 0.184 Ac.
TOTAL 0.230 Ac.

LEASED TO THE PURE OIL CO.

BEGIN ACQUISITION STA. 54+36.12 US 224 LT.

DRIVE IN THEATER

LEASED TO DOROTHY DEAN PFAU & VIRGIL PFAU

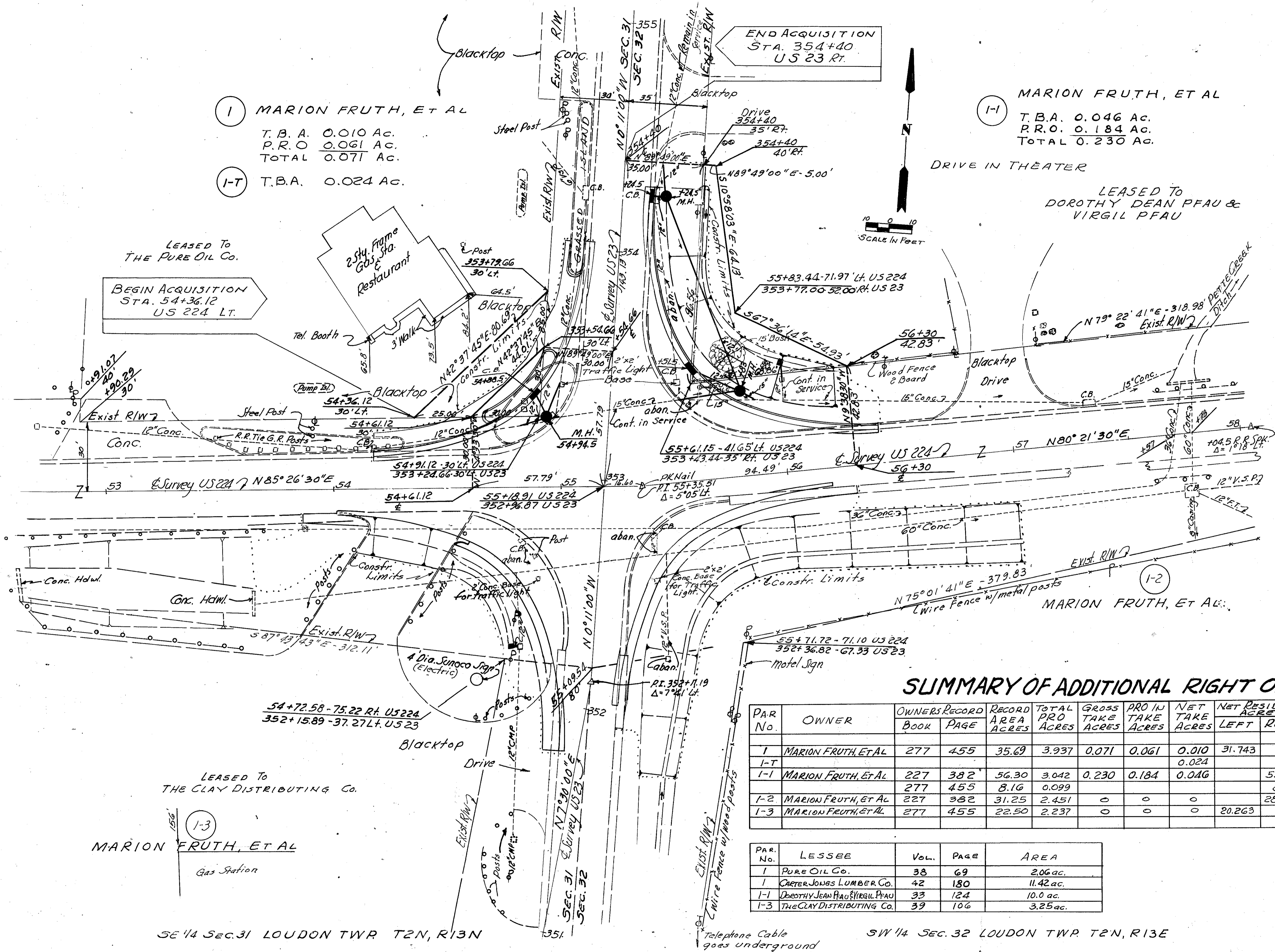

LEASED TO THE CLAY DISTRIBUTING CO.

1-3 MARION FRUTH, ET AL
Gas Station

SE 1/4 Sec. 31 LOUDON TWP T2N, R13N

SW 1/4 Sec. 32 LOUDON TWP T2N, R13E

SUMMARY OF ADDITIONAL RIGHT OF WAY

PAR No.	OWNER	OWNERS RECORD		RECORD AREA ACRES	TOTAL PRO ACRES	GROSS TAKE ACRES	PRO IN TAKE ACRES	NET TAKE ACRES	NET RESIDUE ACRES		REMARKS	AS ACQUIRED	
		BOOK	PAGE						LEFT	RIGHT		BOOK	PAGE
1	MARION FRUTH, ET AL	277	455	35.69	3.937	0.071	0.061	0.010	31.743		TYPE FUNDS: HHS 9% / STATE		
1-T								0.024			2 Leases See Below		
1-1	MARION FRUTH, ET AL	227	382	56.30	3.042	0.230	0.184	0.046	53.212		To Adjust New Pump grade to meet existing pavement		
		277	455	8.16	0.099				8.061		1 Lease, See Below		
1-2	MARION FRUTH, ET AL	227	382	31.25	2.451	0	0	0	28.799		Not Required		
1-3	MARION FRUTH, ET AL	277	455	22.50	2.237	0	0	0	20.263		Not Required, Lease, See Below		

PAR No.	LESSEE	VOL.	PAGE	AREA
1	PURE OIL CO.	38	69	2.06 ac.
1	CARTER JONES LUMBER CO.	42	180	11.42 ac.
1-1	DOROTHY JEAN PFAU & VIRGIL PFAU	33	124	10.0 ac.
1-3	THE CLAY DISTRIBUTING CO.	39	106	3.25 ac.

REV.	DATE	DESCRIPTION

R/W PLAN

A-22-D
P.O.-E.S.-W.C.

A-22-D