

SEC. 7 LOUDON TWP T. 2 N. E. 13 E.  
CITY OF FOSTORIA

SENECA COUNTY  
SEN-23-12.00  
SEN-12-0.30  
SEN-18-0.15  
R/W PLANS

DATE: \_\_\_\_\_ DRAWN BY: \_\_\_\_\_  
REVISED: \_\_\_\_\_  
LENGTH OF PROJECT: \_\_\_\_\_

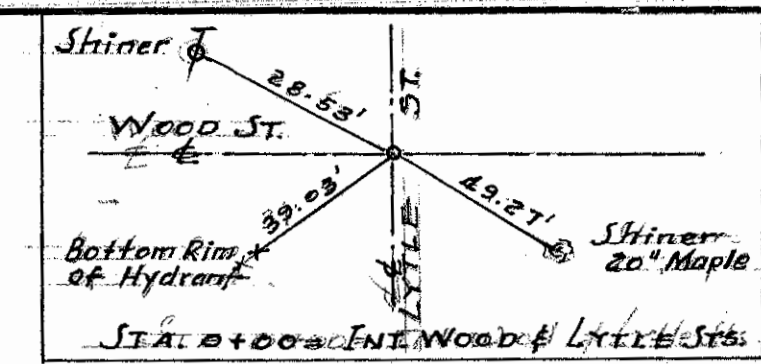

WOOD STREET

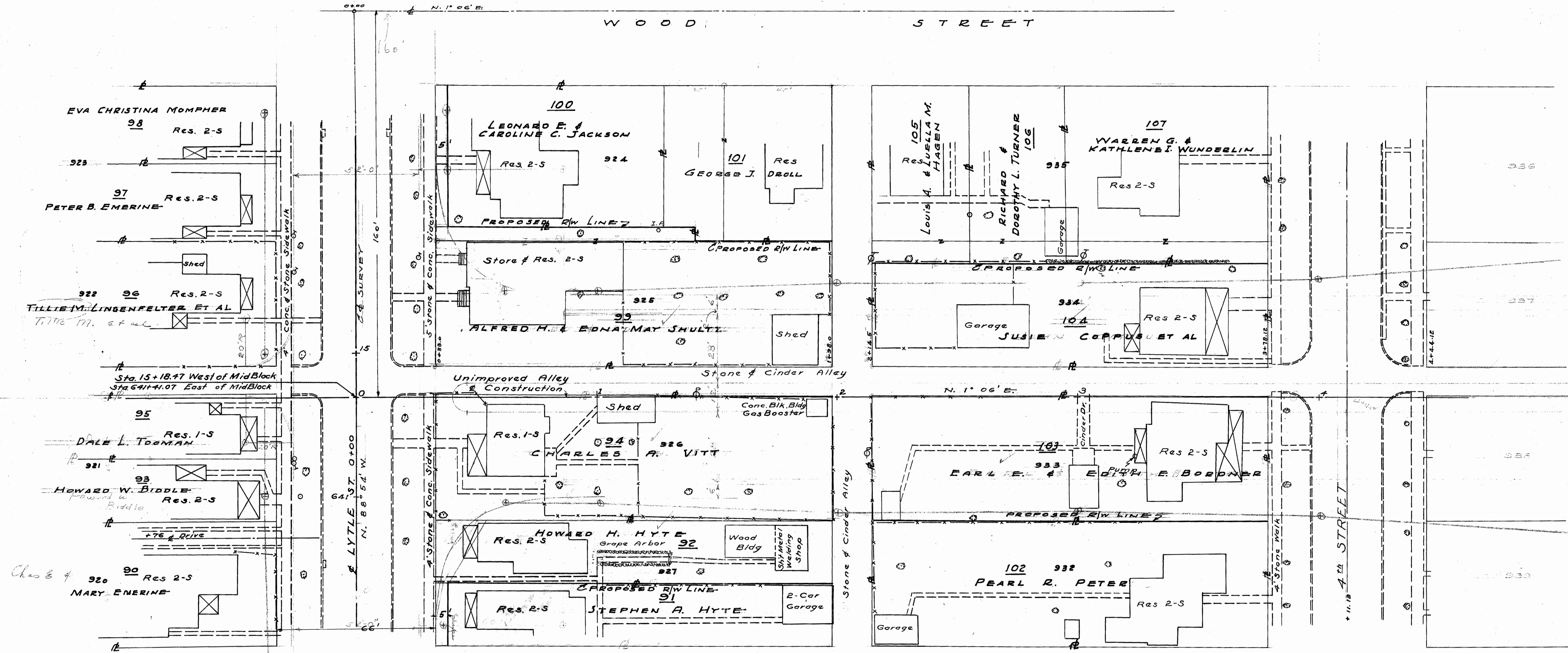

Scanned July 1997

Notes #6  
G-47

Stamped July 1917

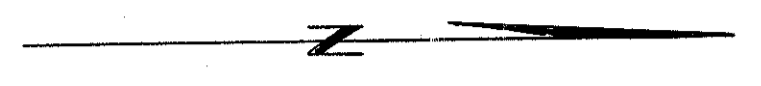

WOOD STREET

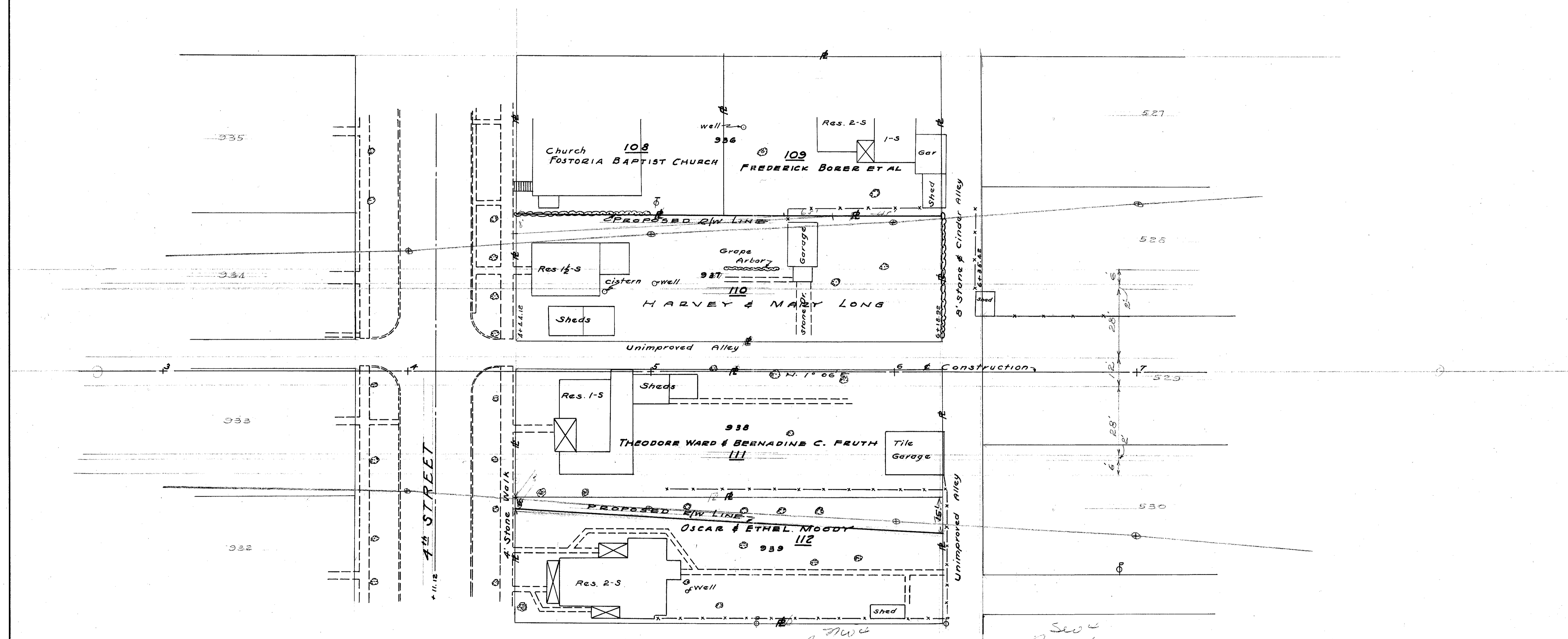

Sec 7

Sec 6

SEC. 6 LOUDON TWP T. 2 N. R. 13 E.  
CITY OF FOSTORIA

SENECA COUNTY  
SEN-23-12.00  
SEN-12-0.30  
SEN-18-0.15  
R/W PLANS

DATE: DRAWN BY  
REVISED: 10/16/50 7/18/51 6/11/52 6/11/53  
LENGTH OF PROJECT

WOOD STREET

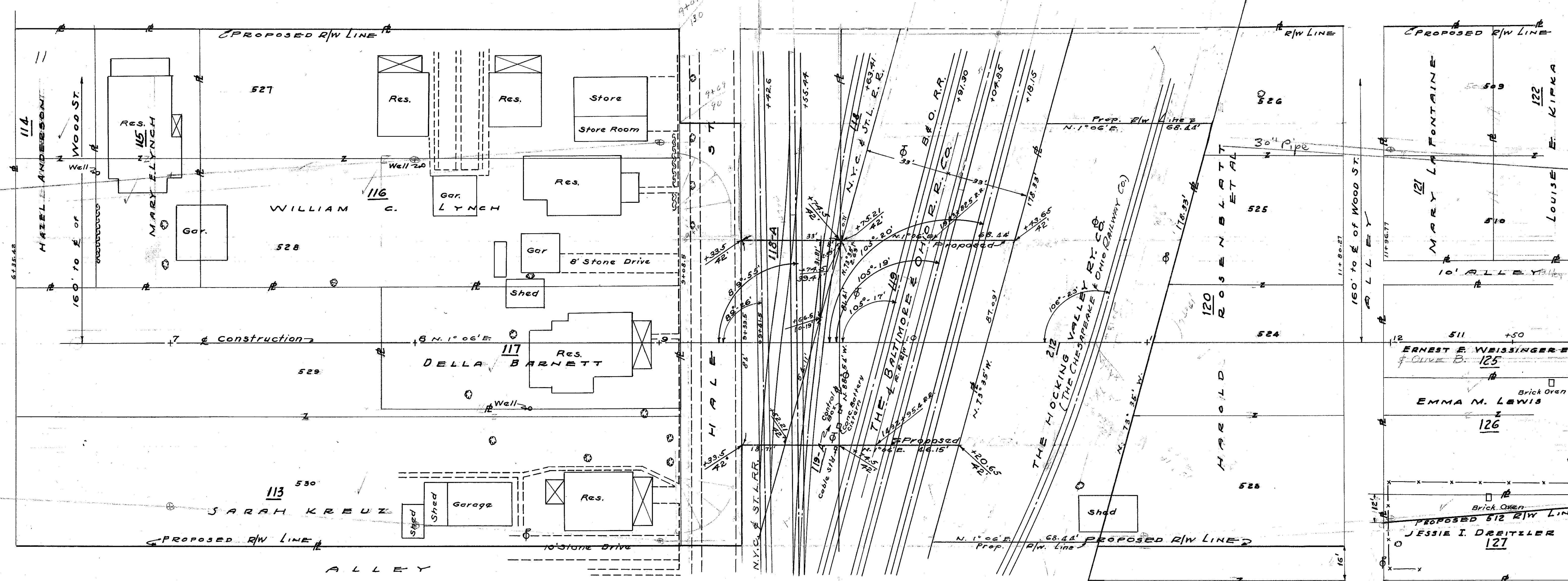

SENECA COUNTY  
 SEN-23-12.00  
 SEN-12-0.30  
 SEN-18-0.45  
 R/W PLANS

DATE: \_\_\_\_\_ DRAWN BY: \_\_\_\_\_  
 REVISED: \_\_\_\_\_  
 LENGTH OF PROJECT: \_\_\_\_\_

Scanned July 1997

