

#6021

FOR ANY QUESTIONS PLEASE CONTACT ODOT DISTRICT 2 REAL ESTATE AT 410-953-8131

Fed. Rd. Dist. No.	State	Fed. Aid Proj. No.	Fiscal Year	1 21
10	OHIO	411-A	1925	

I.C.H. NO. 266 SECTION "F"
• SENECA COUNTY •

STATE OF OHIO
DEPARTMENT OF HIGHWAYS AND PUBLIC WORKS
DIVISION OF HIGHWAYS
BUREAU OF CONSTRUCTION

• INDEX •

Title Page	p. 1
Typical Cross Sects.	p. 2
Plans and Profile	p. 3-7
Cross Sections	p. 8-17
Structural Plans	p. 18-20
Summary Sheet	p. 21

UPPER SANDUSKY-TIFFIN ROAD

I.C.H. NO. 266 SEC. F PET. NO. 4692

SENECA COUNTY

SENECA TWP. MARCH 1923

- ← CONVENTIONAL SIGNS →
- State line -----
 - County line -----
 - Township line -----
 - Section line -----
 - Property line not fenced -----
 - Center line -----
 - City or Village line -----
 - Fence x x x
 - Telephone or Telegraph > > > >
 - Steam Railroad = = = = =
 - Electric line + + + + +
 - Hedge Fence o o o o o

The Standard Specifications of the State of Ohio Division of Highways in force on date of contract will govern this improvement.

I hereby approve these plans and declare that the making of this improvement will require the closing to traffic of the highway and that detours will be provided as shown on the plan and estimates.

Approved: A. J. Baker
Date: 2-9-23 Resident Engineer

Approved: M. J. H. H. H.
Date: 6-26-24 DIVISION ENGINEER

Approved: G. F. Ahlesinger
Date: 6/30/24 State Highway Engineer

Approved: L. Boulay
Date: 6/30/24 Director of Highways and Public Works.

Recommended for Approval: _____
Date: _____ District Engineer
Bureau of Public Roads

Recommended for Approval: _____
Date: _____ Chief Engineer
Bureau of Public Roads

Approved: _____

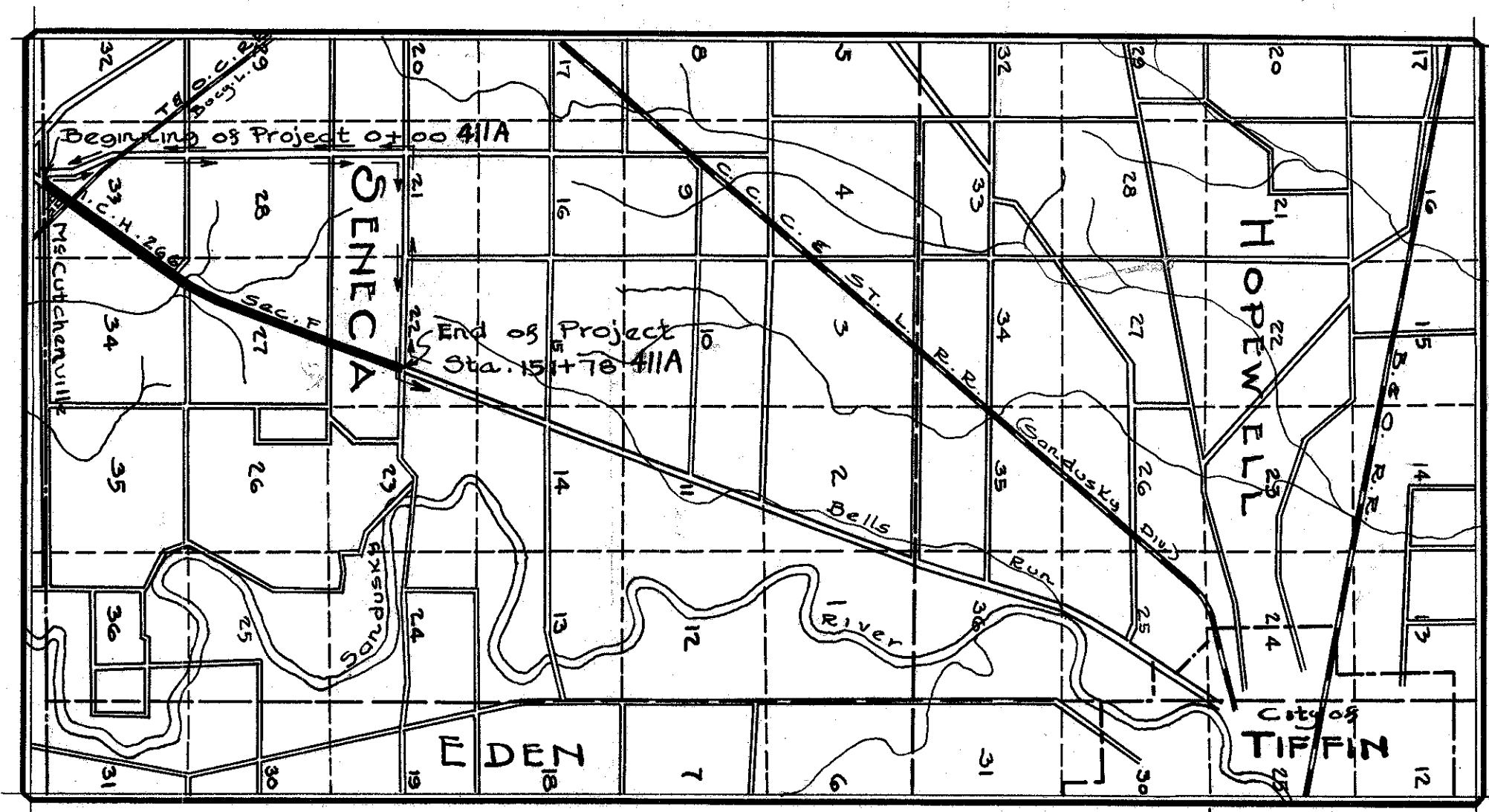

• LOCATION PLAN •

SCALE OF MILES
0 1/4 1/2 3/4 1 2 3

PORTION TO BE IMPROVED

DETOURS SHOWN THUS

• SCALES •

Plan 1" = 100'

Profile (Vertical) 1" = 10'

Profile (Horizontal) 1" = 100'

Cross Sections 1" = 5'

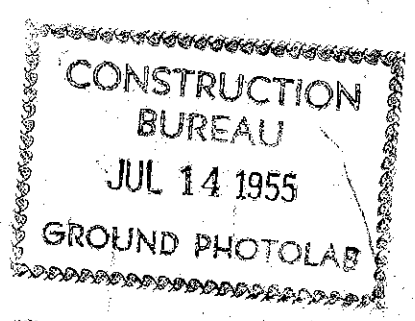

We, the Commissioners of Seneca County hereby approve these plans and certify that the right-of-way 60 feet wide, is available for the construction, maintenance and repair of the above highway.

W. A. Jordan
C. L. Park
W. A. Jordan

Date, 3-10-23 County Commissioners

FOR ANY QUESTIONS PLEASE CONTACT ODOT DISTRICT 2 REAL ESTATE AT 419-353-8131

Fed. Rd. Dist. No.	State	Fed. Aid Proj. No.	Fiscal Year
10	Ohio	411A	1925

3
21

I.C.H. NO. 266 SECTION 'F'
SENECA COUNTY

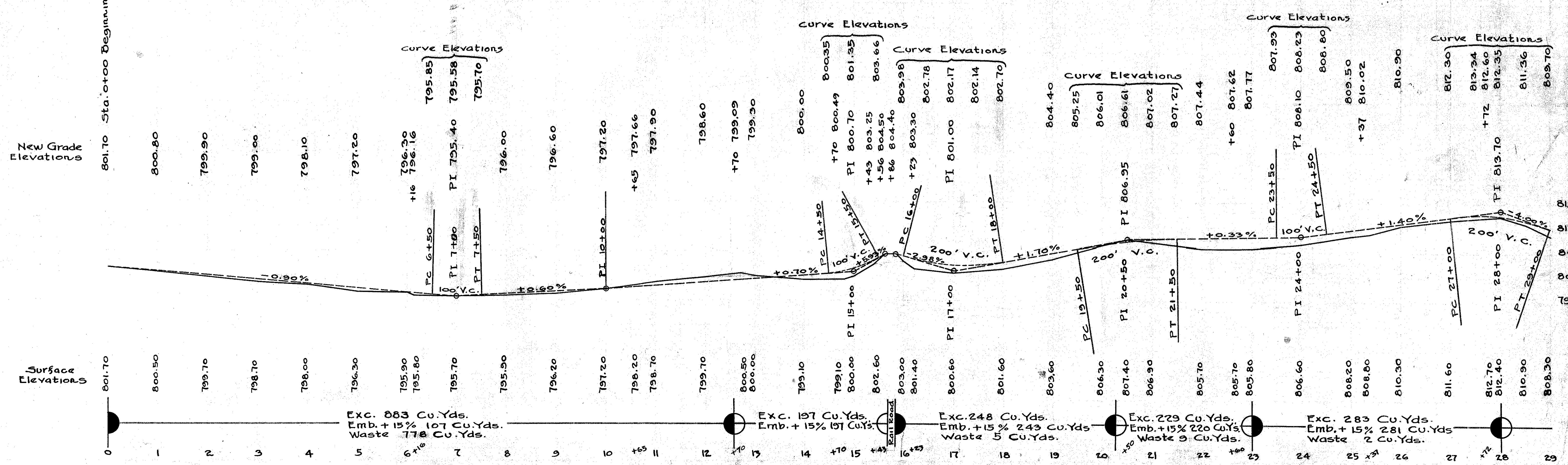
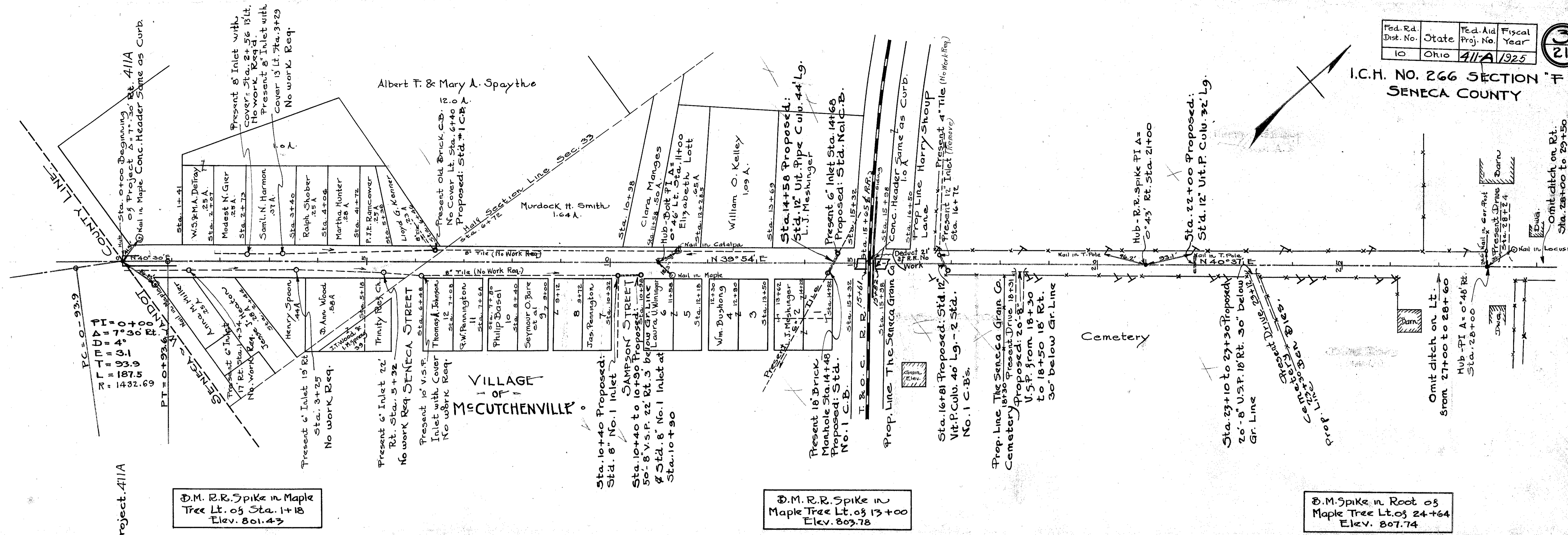

Exc. 883 Cu. Yds.
Emb. + 15% 107 Cu. Yds.
Waste 778 Cu. Yds.

Exc. 197 Cu. Yds.
Emb. + 15% 197 Cu. Yds.

Exc. 248 Cu. Yds.
Emb. + 15% 243 Cu. Yds.
Waste 5 Cu. Yds.

Exc. 229 Cu. Yds.
Emb. + 15% 220 Cu. Yds.
Waste 9 Cu. Yds.

Exc. 283 Cu. Yds.
Emb. + 15% 281 Cu. Yds.
Waste 2 Cu. Yds.

FOR ANY QUESTIONS PLEASE CONTACT ODOT DISTRICT 2 REAL ESTATE AT 419-353-8131

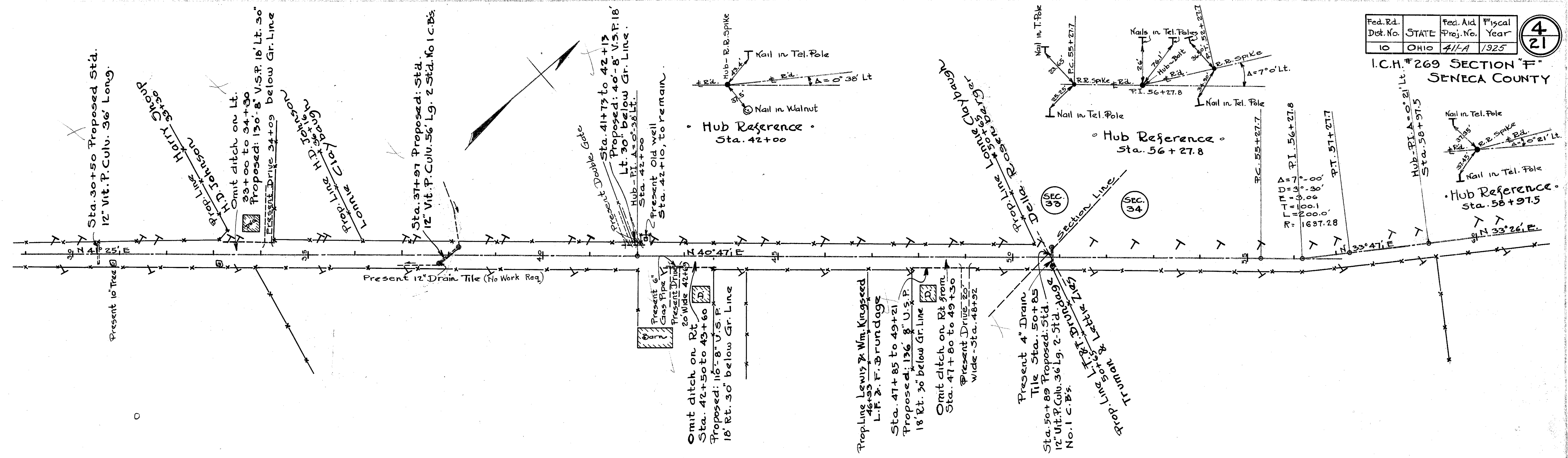

M. R.R. Spike in Top of Stump Rt. Sta. 48+00 Elev. 819.50

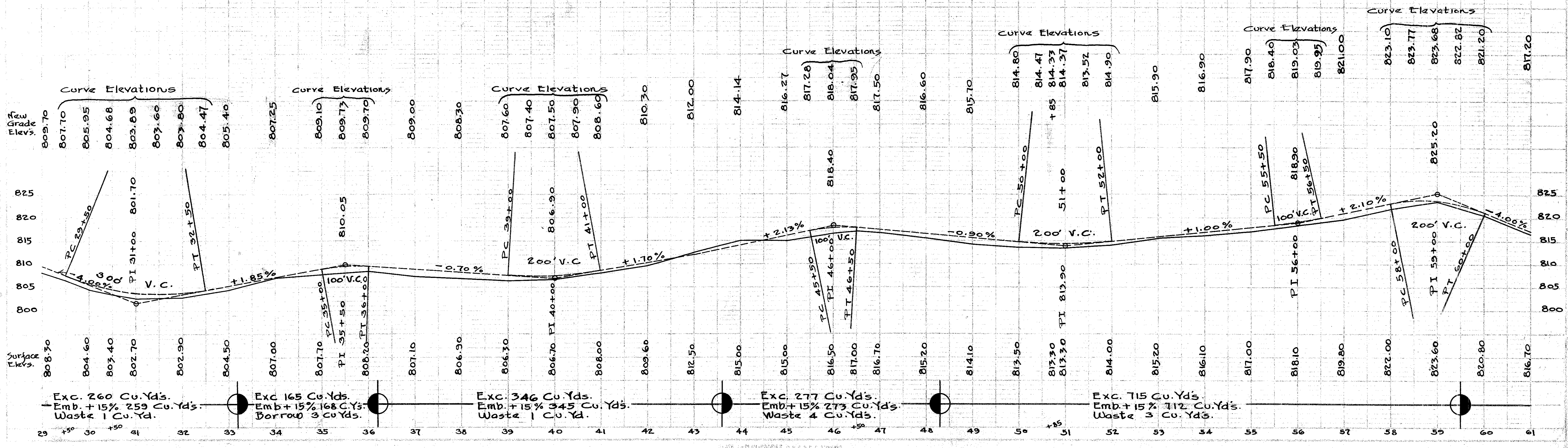

FOR ANY QUESTIONS PLEASE CONTACT ODOT DISTRICT 2 REAL ESTATE AT 419-353-8131

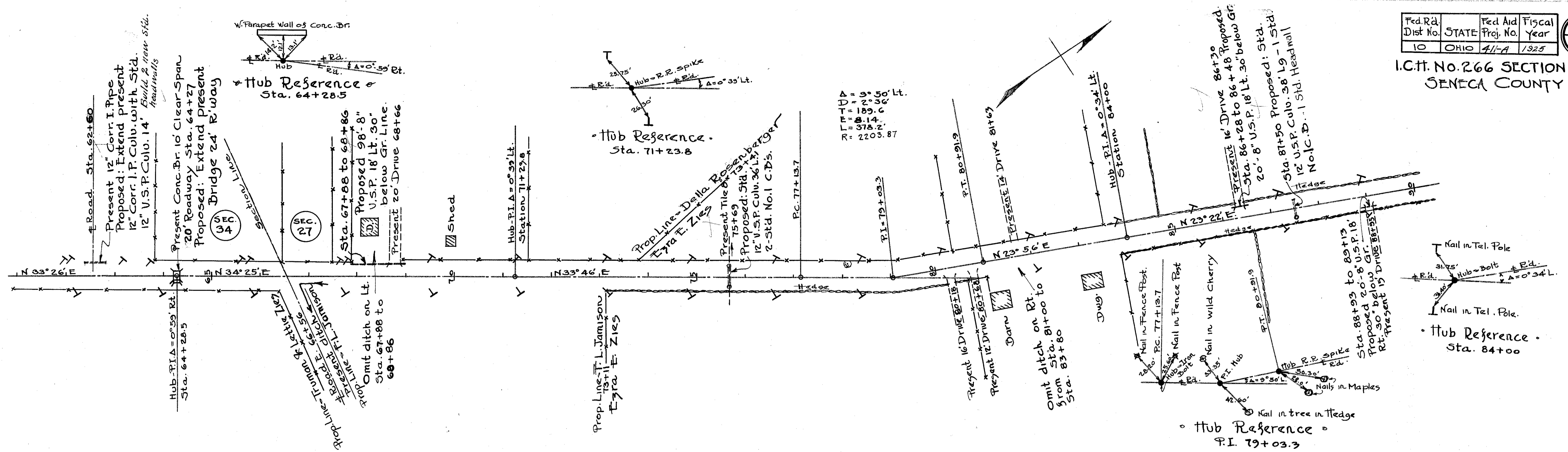

B.M. x On Extreme S.W. Cor. W. Parapet Sta. 64+22 Elev. 807.38

B.M. R.R. Spike in Pine on Rt. Sta. 83+10 Elev. 839.73

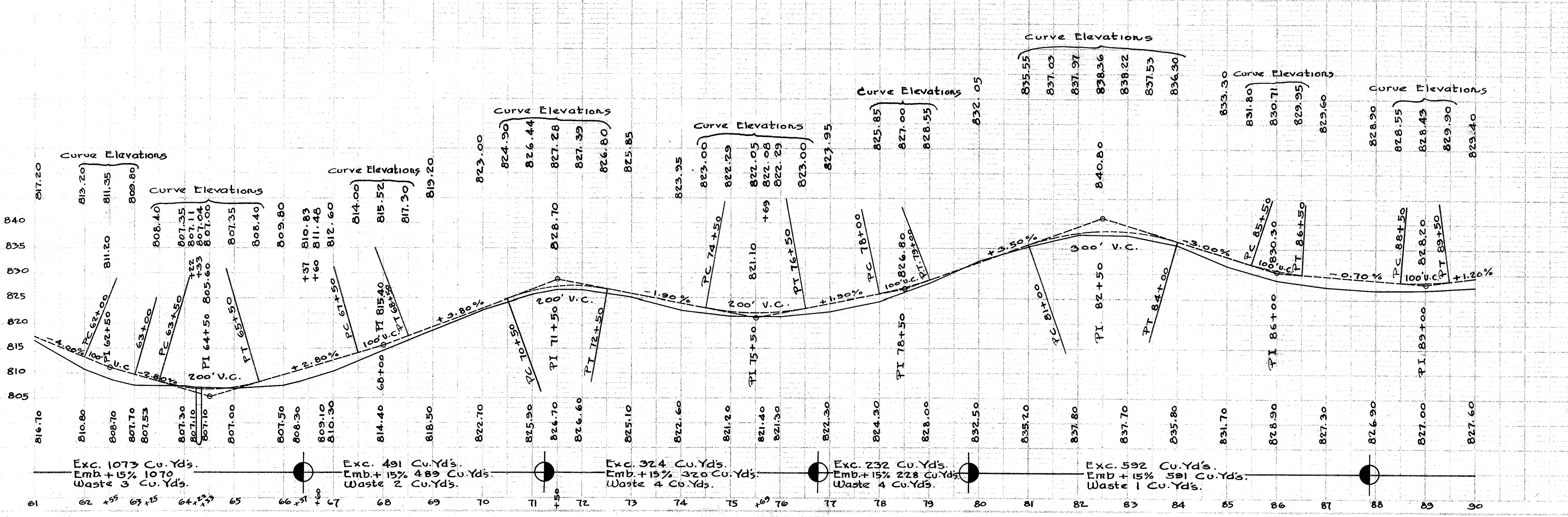

Exc. 1073 Cu. Yds.
 Emb. +15% 1070
 Waste 3 Cu. Yds.

Exc. 491 Cu. Yds.
 Emb. +15% 489 Cu. Yds.
 Waste 2 Cu. Yds.

Exc. 324 Cu. Yds.
 Emb. +15% 320 Cu. Yds.
 Waste 4 Cu. Yds.

Exc. 232 Cu. Yds.
 Emb. +15% 228 Cu. Yds.
 Waste 4 Cu. Yds.

Exc. 592 Cu. Yds.
 Emb. +15% 591 Cu. Yds.
 Waste 1 Cu. Yds.

FOR ANY QUESTIONS PLEASE CONTACT ODOT DISTRICT 2 REAL ESTATE AT 419-353-8131

Fed. Rd. Dist. No.	STATE	Fed. Aid Proj. No.	Fiscal Year.
10	Ohio	411-A	1925

6
21

I.C.H. No. 266 SECTION "F"
SENECA COUNTY

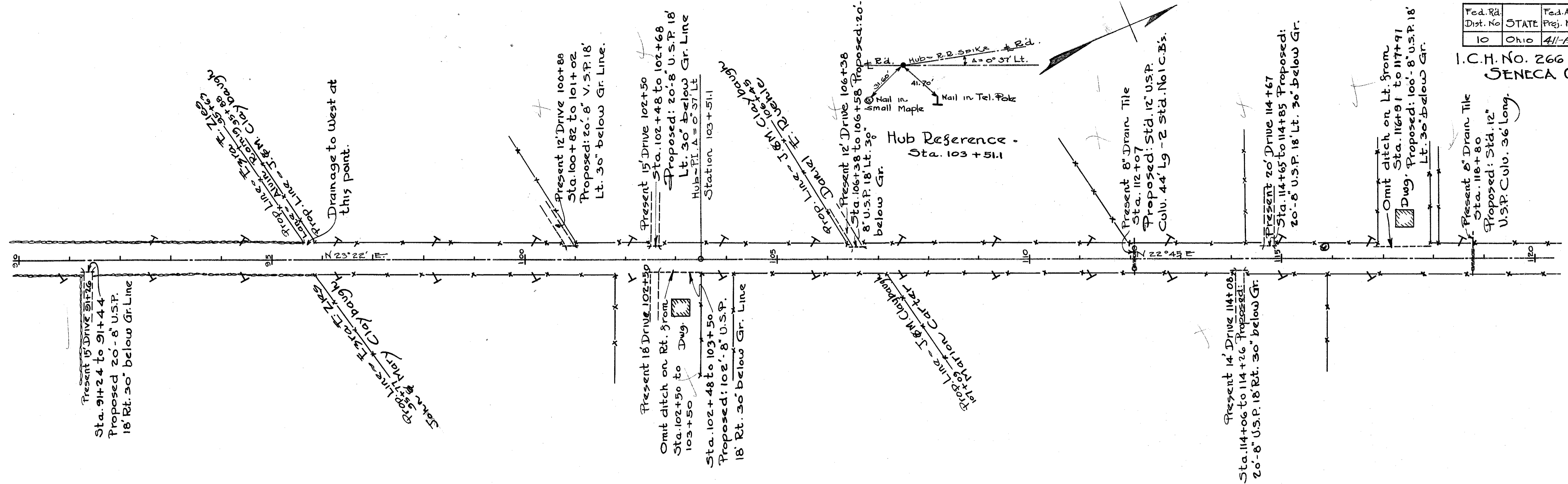

B.M. RR Spike in Maple on Rt Sta. 103+14 Elev. 853.70

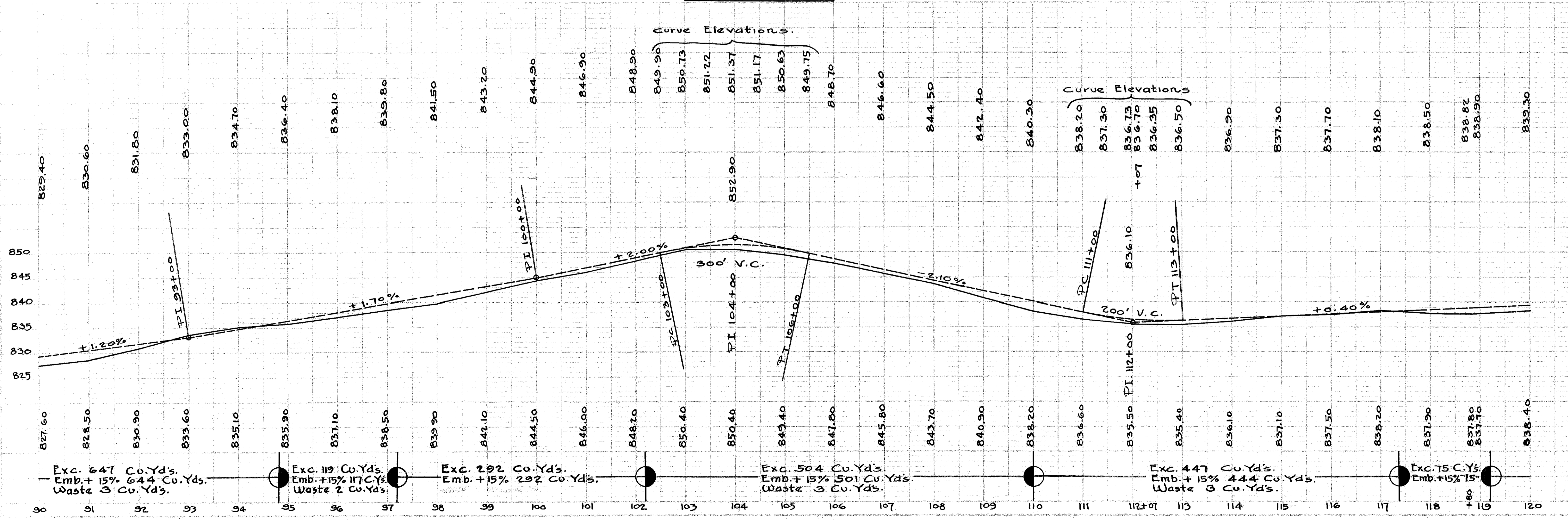

FOR ANY QUESTIONS PLEASE CONTACT ODOT DISTRICT 2 REAL ESTATE AT 419-353-8131

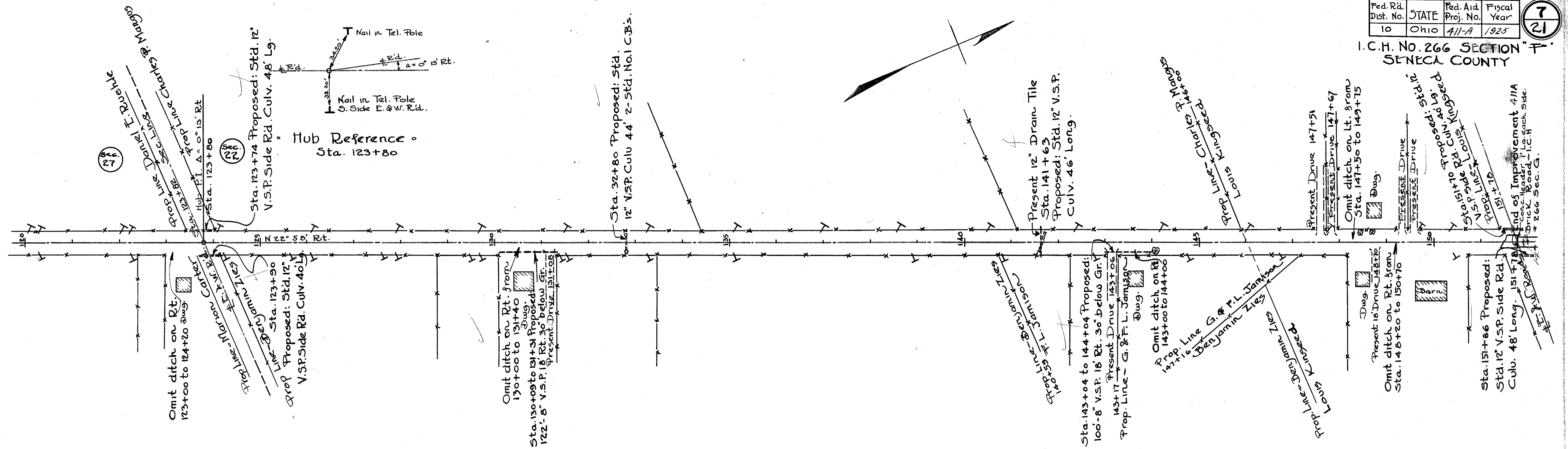

B.M. Spike in Evergreen to Rt. of Sta. 130+60 Elev. 832.29

B.M. Extreme N.W. Cor. Lower Conc. Step 148+60 Elev. 835.06

B.M. R.R. Spike in Pine Tree 50' W. of 014 of Drimp. Elev. 833.47

