

SEN - 53 - 1.1b
F - 30 (9)
STATE JOB NO. 020760
R/W ONLY | SEN - 53 - 1.2 |
F - 30 (9)

SENECA COUNTY
SENECA TOWNSHIP.
NW 1/4 SEC. 34
T 1 N, R 14 E

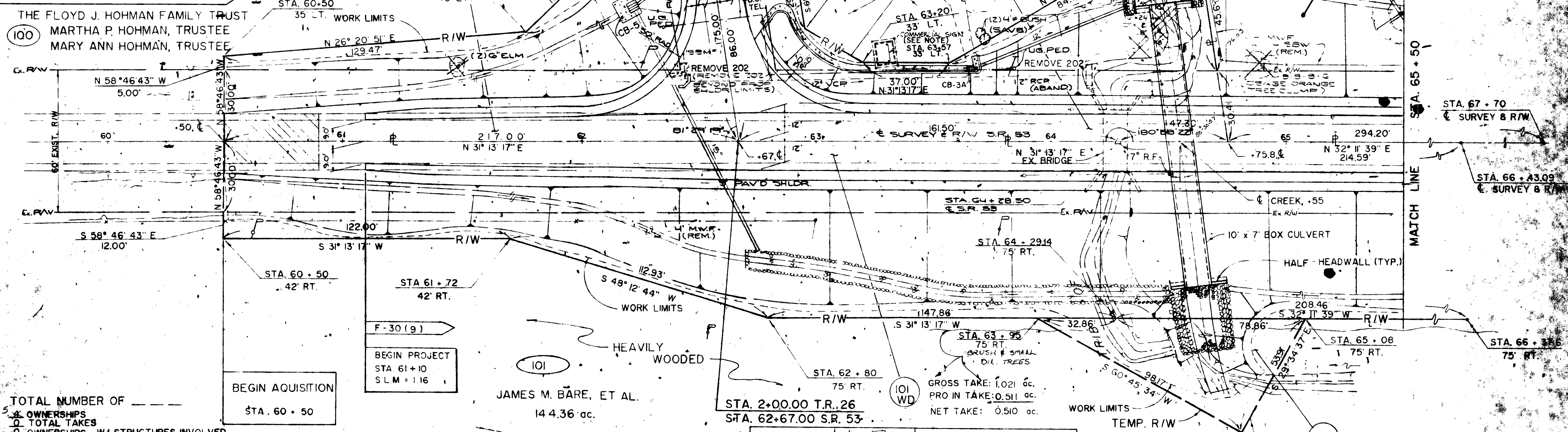
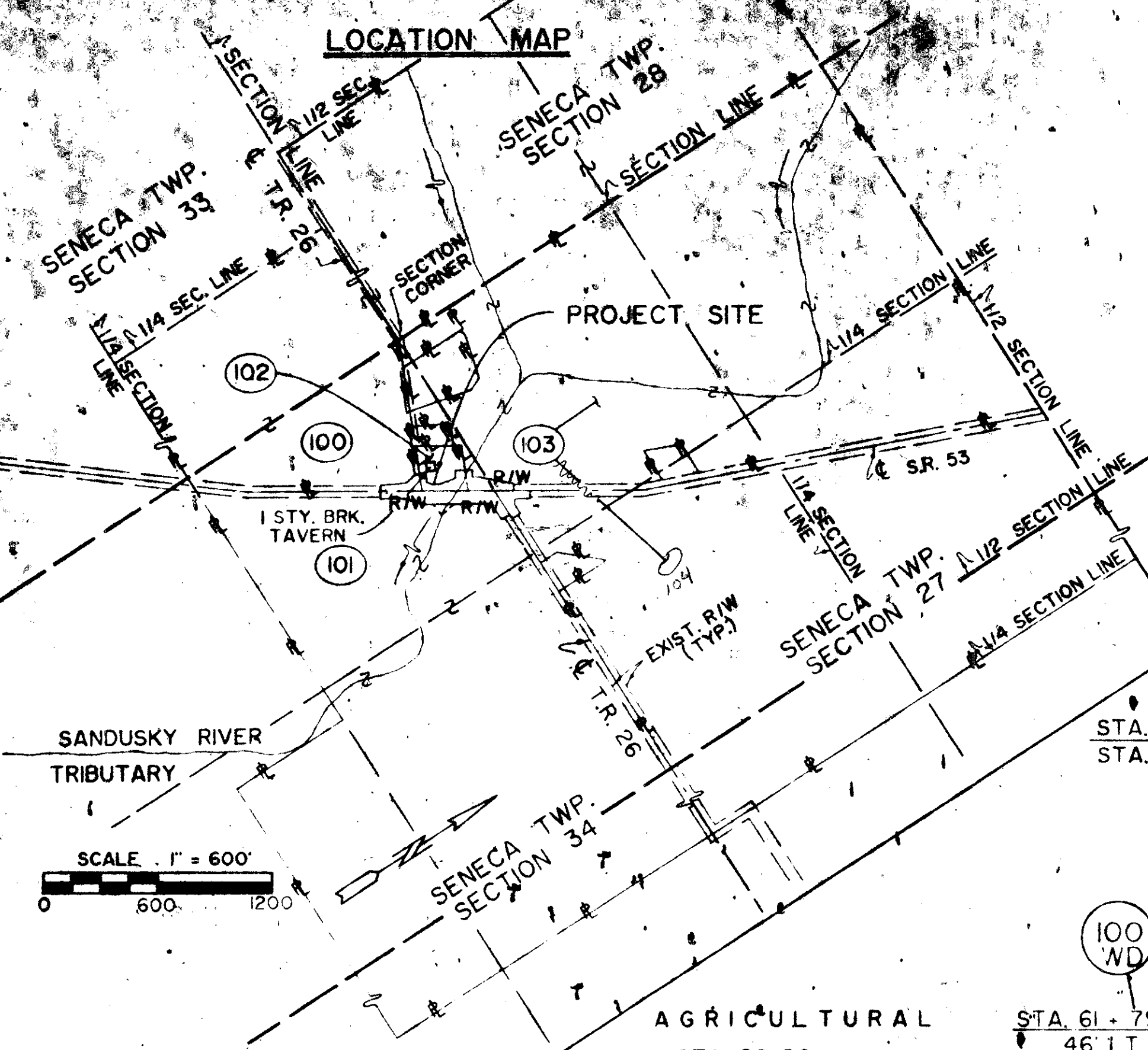

TOTAL NUMBER OF
OWNERSHIPS
TOTAL TAKES
OWNERSHIPS W/ STRUCTURES INVOLVED
OWNERSHIP W/ "P" ITEMS

RIGHT OF WAY SUMMARY

PARCEL NUMBER	OWNER	DEED REC VOL PG.	DEED AREA (ACRES)	TOTAL PRO (ACRES)	TOTAL TAKE (ACRES)	PRO IN TAKE (ACRES)	NET TAKE (ACRES)	NET RESIDUE (ACRES)	REMARKS
100 WD	THE FLOYD J. HOHMAN FAMILY TRUST	385.411	214.640	2.956	0.322	0.214	0.108	211.576	
101 WD	JAMES M. BARE, et al.	25.546	144.360	2.382	1.021	0.511	0.510	141.468	
102 WD	DAVID K. & BARBARA E. KITCHEN	392.422	1.000	0.240	0.294	0.170	0.124	0.636	CHANNEL EXCAVATION
103 WD	JAMES E. BEIDELSCHIES	413.585	73.750	2.316	0.439	0.204	0.235	71.199	
104 WD	JAMES E. BEIDELSCHIES & KATHARINE OWENS TRUST	413.585	162.600	3.904	0.345	0.225	0.120	158.476	

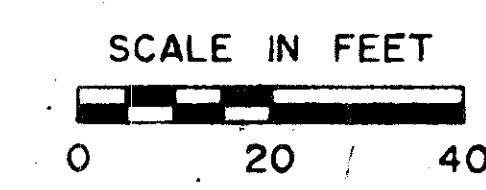
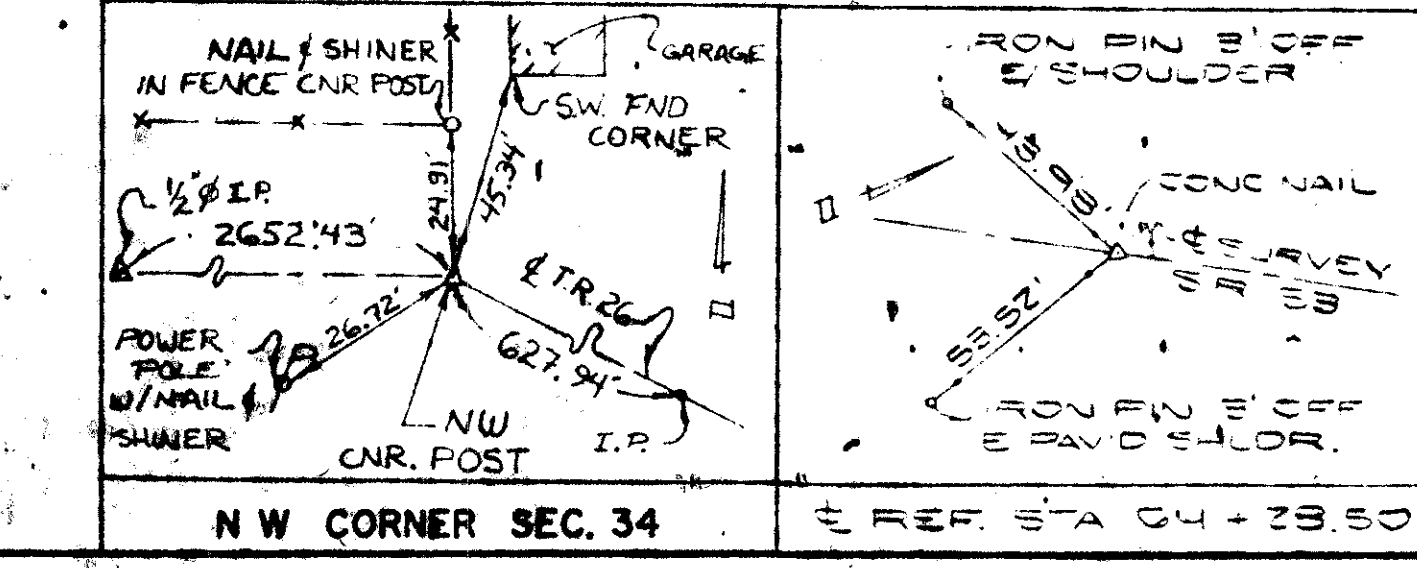

NOTE: THE COMMERCIAL SIGN (AT STA. 63+31 LT. SIDE) SHALL NOT BE DISTURBED. THE SURROUNDING STEEL GUARD RAIL WITH POSTS AND CONC. WALL SHALL BE REMOVED WITHIN THE PROP. R/W LIMITS. UNDER ITEM 203, EXCAVATION NOT INCLUDING EMBANKMENT

SENECA TOWNSHIP
NW 1/4 SEC. 34
T 1 N R 14 E

REVISIONS

NO.	DATE	REMARKS
103 WD	8-24-88	SPLIT OFF 103 WD TO SEPARATE PLAN

SEN - 53 - 116
F - 30(9)

STATE JOB NO. 020760

R/W ONLY SEN - 53 - 121
F - 30(9)

UTILITY OWNERSHIP
THE LOCATIONS OF THE UNDERGROUND UTILITIES ON THESE PLANS ARE AS OBTAINED FROM THE OWNERS OF THE UTILITIES AS INDICATED BY SECTION 5374.01B.

ELECTRIC
(OVERHEAD)
ELECTRIC POWER
P.O. BOX 688
Tiffin Ohio 44883
(419) 447-513
(SR 53 & TR 26 EAST OF SR 53)

NORTH CENTRAL ELECTRIC COOPERATIVE INC.
2517 MAIN STREET
AMHERST OHIO 44807
(419) 263-072
(TR 26 WEST OF S.R. 53)

SACAMORE TELEPHONE
24 E. SEVENTH STREET
SACAMORE OHIO 44882
(419) 327-6042

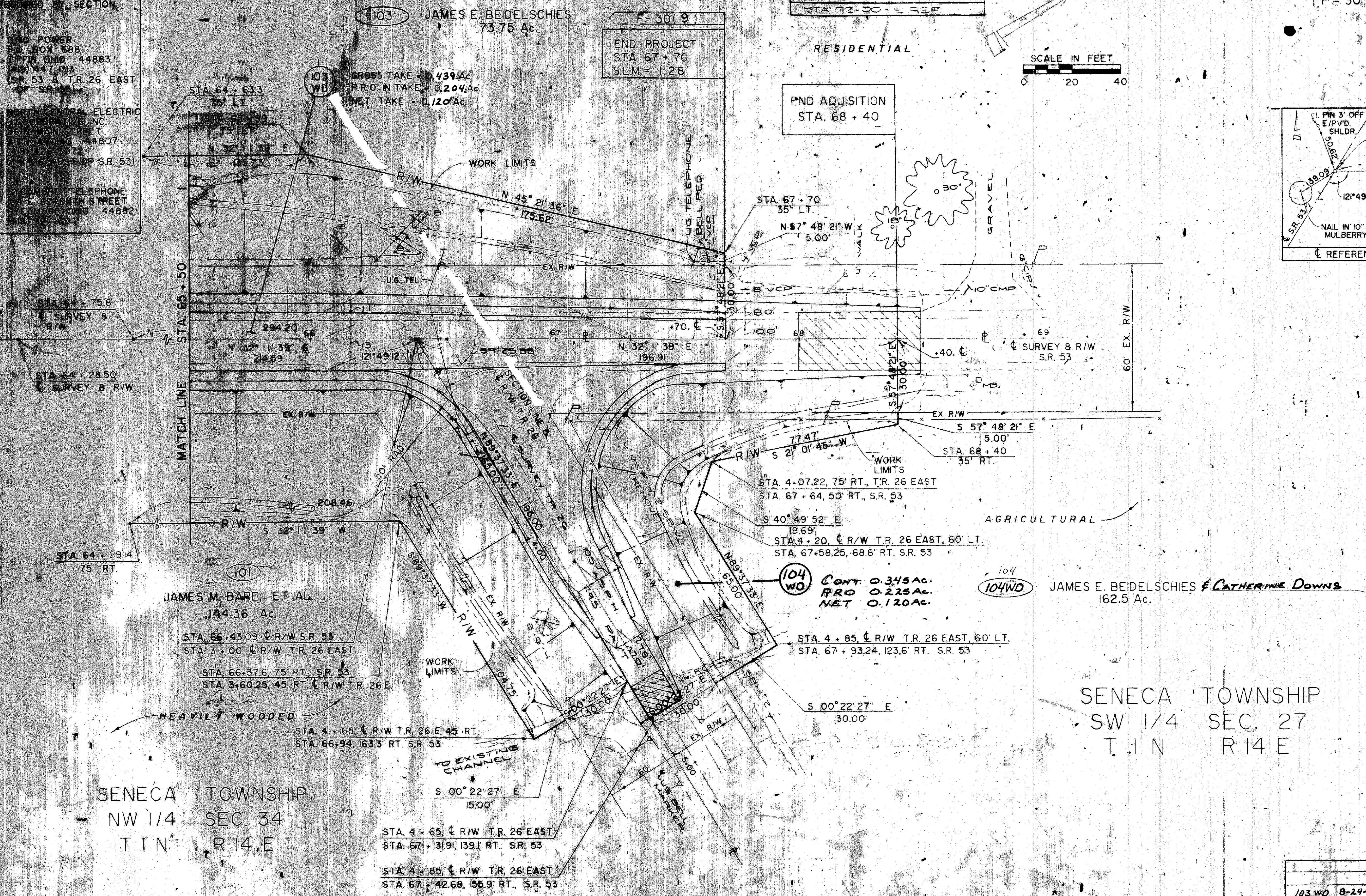
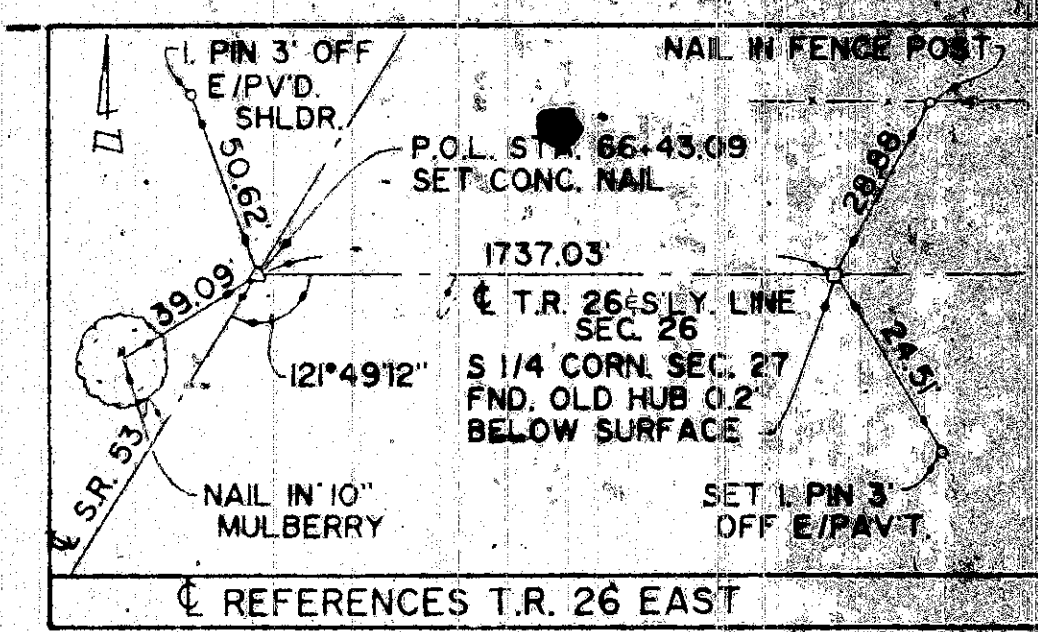
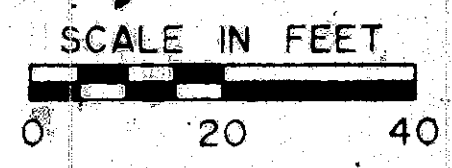
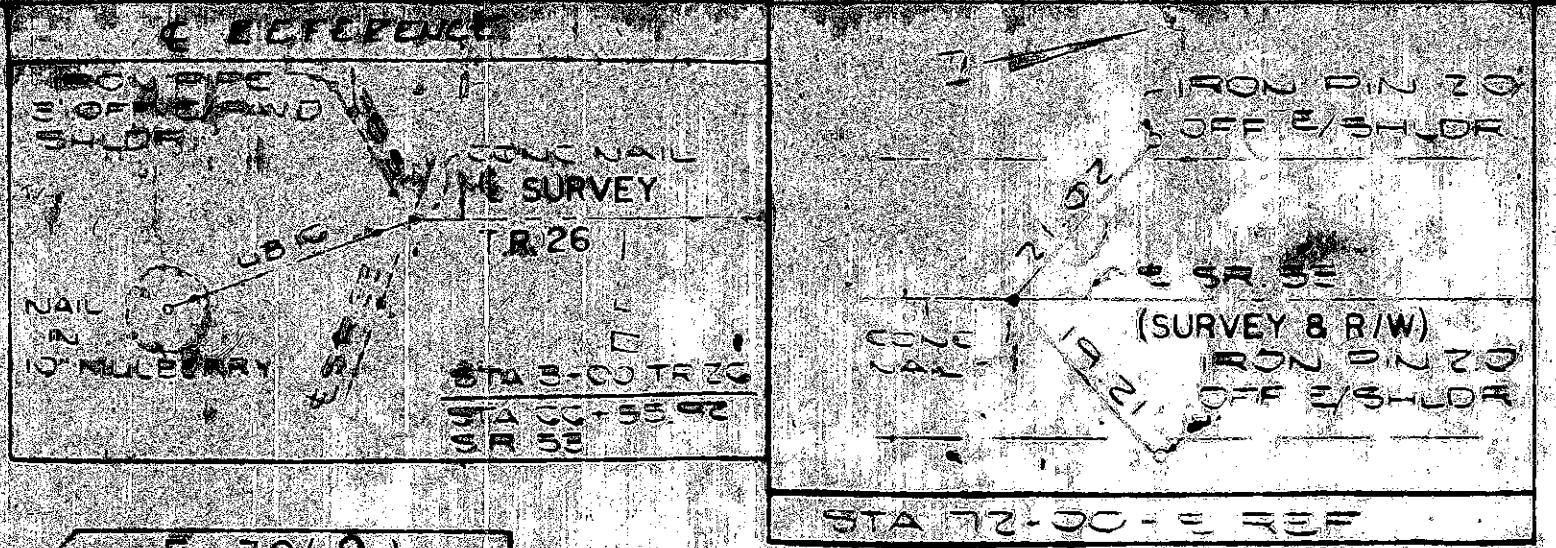

SENECA TOWNSHIP,
NW 1/4 SEC 34
T 1 N R 14 E

SENECA TOWNSHIP
SW 1/4 SEC. 27
T 1 N R 14 E

REVISIONS

NO.	DATE	DESCRIPTION
103 WD	8-24-88	SPLIT OFF 104WD
104 WD		

R.O.W. PL