

#1602

FOR ANY QUESTIONS PLEASE CONTACT ODOT DISTRICT 2 REAL ESTATE AT 419-353-9131

FED. ROAD DIST. NO.	STATE	FED. AID FISCAL YEAR
10	Ohio	42 1919

1/22

I.C.H. No. 266 Sec. G & A-2  
Seneca County

File # 317

**STATE HIGHWAY DEPARTMENT OF OHIO**  
**BUREAU OF CONSTRUCTION**  
**SEC. G & A-2-UPPER SANDUSKY-TIFFIN ROAD**  
 I.C.H. No. 266      PET. No. 3376 & 3146  
**SENECA COUNTY**  
 HOPEWELL & SENECA TWP'S.    APRIL 1919

INDEX OF SHEETS

Sheet No.	Title Page
2	Typical Cross-section of improvement
3	Plan and Profile Sec. G, Sta. 0+00 to 30+00
4	" " " " " " " " 30+00 " 62+00
5	" " " " " " " " 62+00 " 93+00
6	" " " " " " " " 93+00 " 126+00
7	" " " " " " " " 126+00 " 139+21
8	" " " " " " " " SECA-2 Sta. 0+00 " 29+00
9	" " " " " " " " " " " " 29+00 " 62+00
10	" " " " " " " " " " " " 62+00 " 86+98
11 to 16	Cross-sections Sec. G.
17 to 20	" " " " " " " " " " " " Sec. A-2
21	Summary of Bridges & Culverts
22	" " " " " " " " " " " " of Private Driveway, Approaches and Drain Tile.

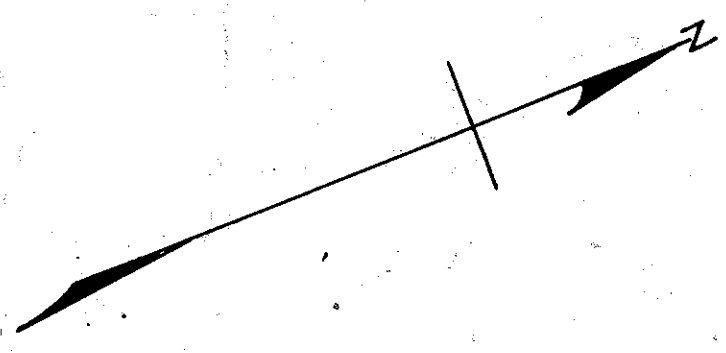
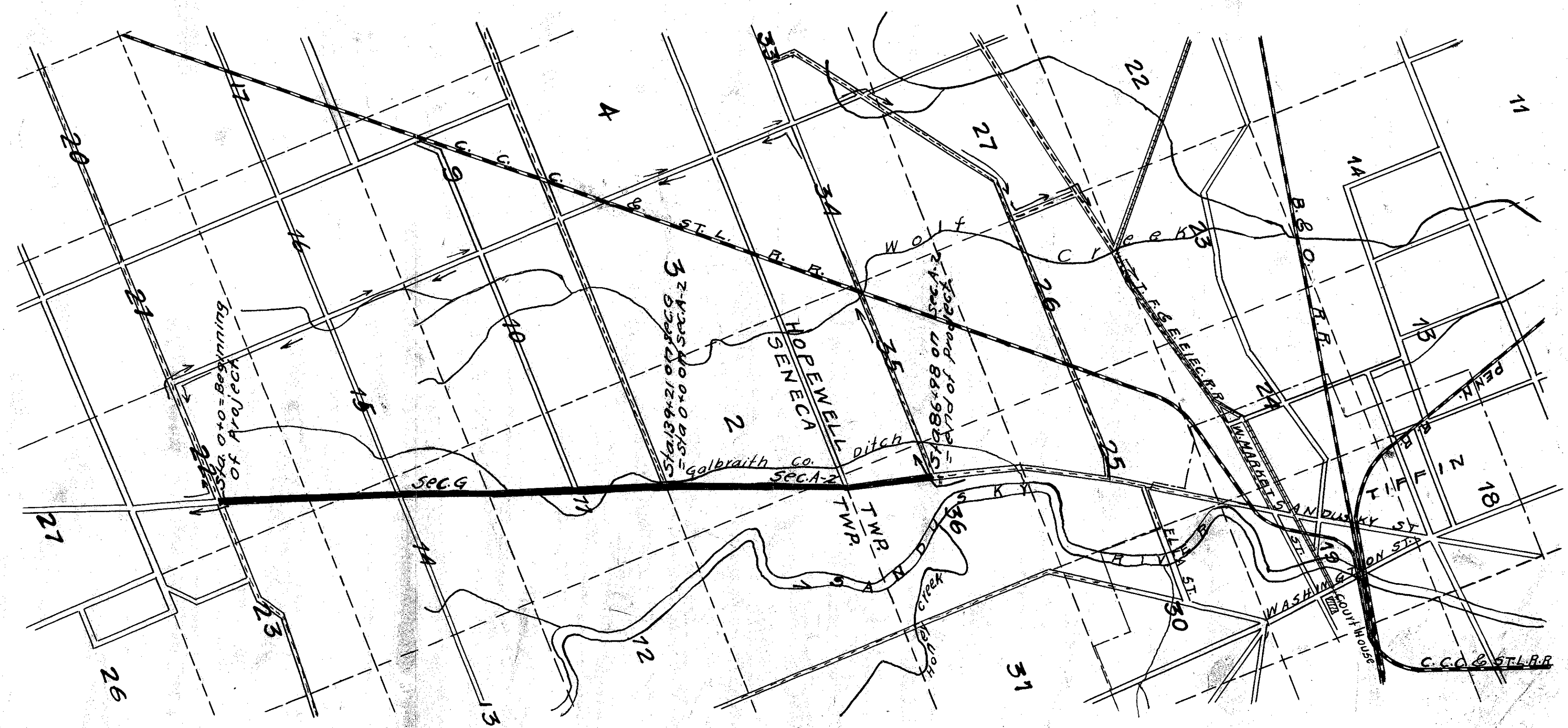

Note: - 1919 Specifications of the State Highway Department of Ohio will govern this improvement.

CONVENTIONAL SIGNS

Township Line	---
Section Line	----
Property Line not fenced	.....
Center Line	-----
City or Village Line	-----
Wire fence	-----
Rail fence	-----
Board Fence	-----
Hedge fence	-----
Telephone or Telegraph	TTTTT
Steam Railroad	-----
Electric Line	-----
Trees	o o o o o o o o o o
Division of haul in Cut	+
Division of haul in Fill	+

**LOCATION PLAN**  
 SCALE - 2" = 1 mile  
 PORTION TO BE IMPROVED **—————**  
 IMPROVED ROADS **=====**  
 DETOUR **----->**

SCALES

Plan	1" = 100'
Profile (Vertical)	1" = 10'
Profile (Horizontal)	1" = 100'
Cross-Sections	1" = 5'

Approved: J. J. Oberlander  
 Date May 19 1919 County Surveyor

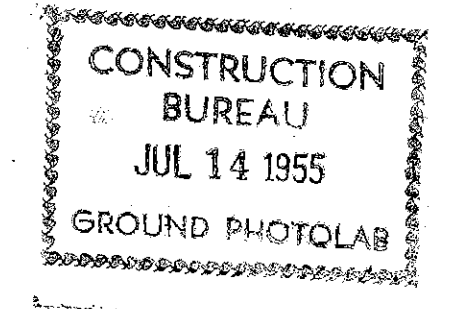

We, the Commissioners of Seneca County hereby approve these plans and certify that the right-of-way is available for the construction of the above highway.

Signed: J. F. Weaver  
W. A. Jordan  
G. P. Galbraith  
 Date: May 19 1919 County Commissioners

I, hereby approve these plans and declare that the making of this improvement will require the closing to traffic of the highway and detours will be indicated by signs as shown on plan

Approved: E. J. Hoover  
 Date 5/19/19 Division Engineer  
 Approved: H. D. Brunning  
 Date 4/19/19 Chief Highway Engineer  
 Approved: Dimon C. Brown  
 Date 6/19/19 State Highway Commissioner  
 Approved: \_\_\_\_\_  
 Date \_\_\_\_\_  
 Approved: \_\_\_\_\_  
 Date \_\_\_\_\_  
 Approved: \_\_\_\_\_  
 Date \_\_\_\_\_



FOR ANY QUESTIONS PLEASE CONTACT ODOT DISTRICT 2 REAL ESTATE AT 419-353-8131

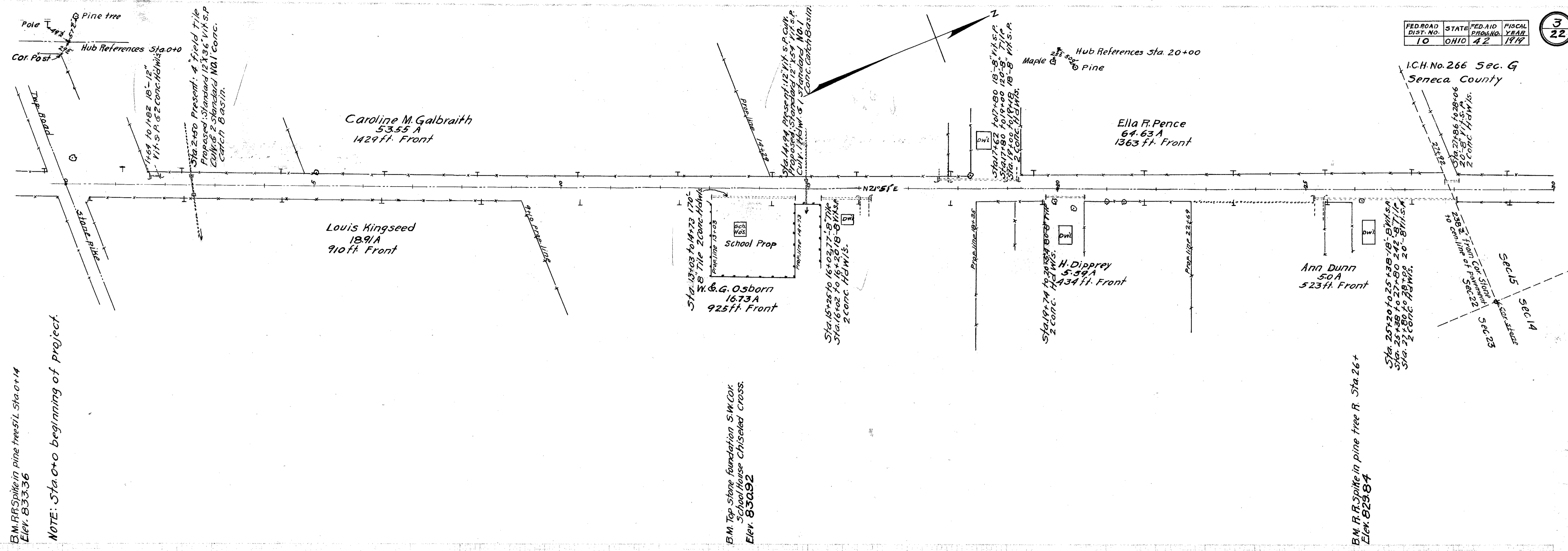

BM. R.R. Spike in pine trees L Sta. 0+14  
Elev. 833.36

NOTE: Sta. 0+0 beginning of project

BM. Top Stone foundation S.W. COR  
School House Chisled Cross.  
Elev. 830.92

BM. R.R. Spike in pine tree R. Sta. 26+  
Elev. 823.84

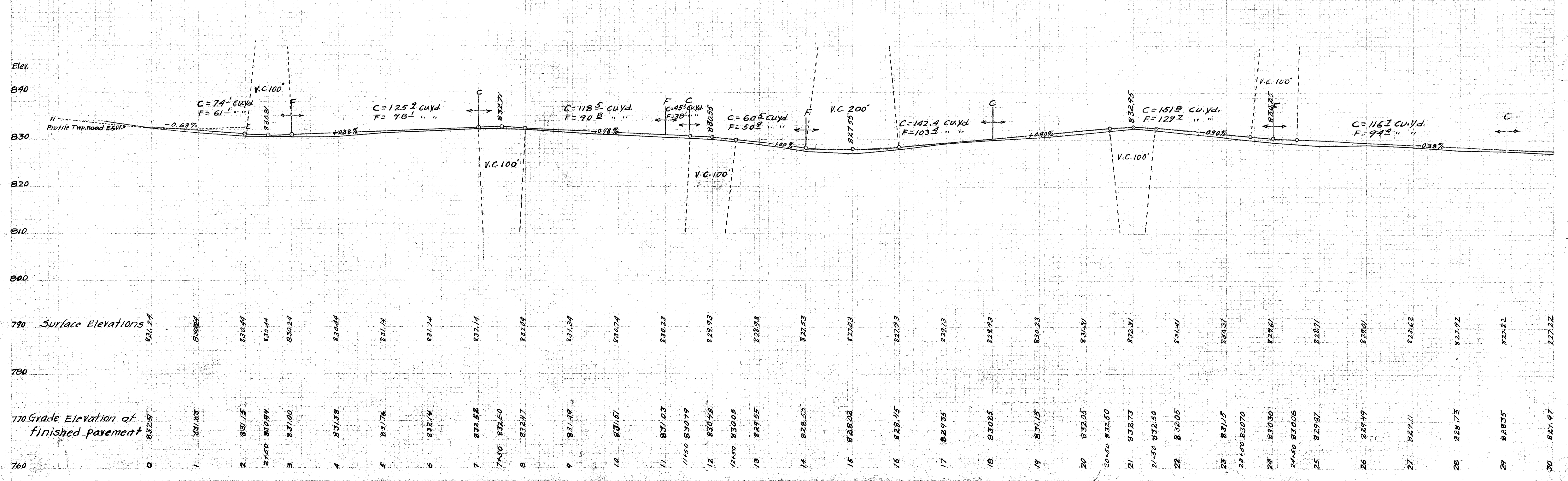

FED. ROAD DIST. NO.	STATE	FED. AID PROJ. NO.	FISCAL YEAR
10	OHIO	42	1999

I.C.H. No. 265 Sec. G  
Seneca County

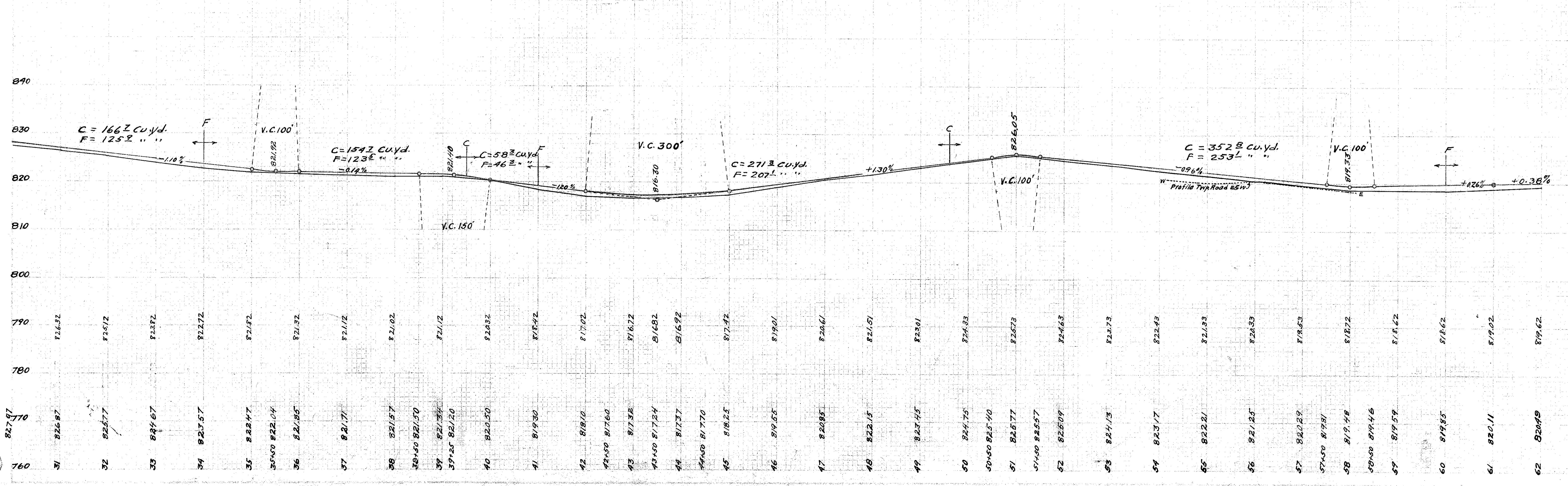
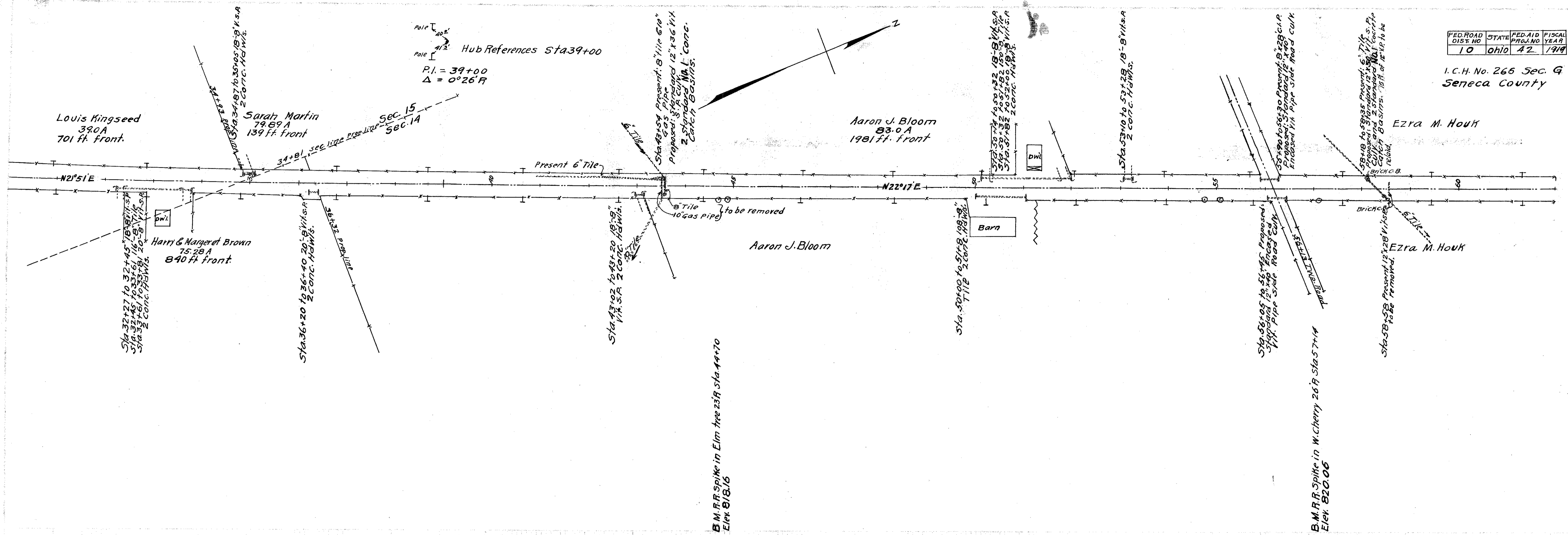



FED. ROAD DIST. No.	STATE	FED. AID PROJ. No.	FISCAL YEAR
10	OHIO	42	1979

I.C.H. No. 266 Sec G  
Seneca County

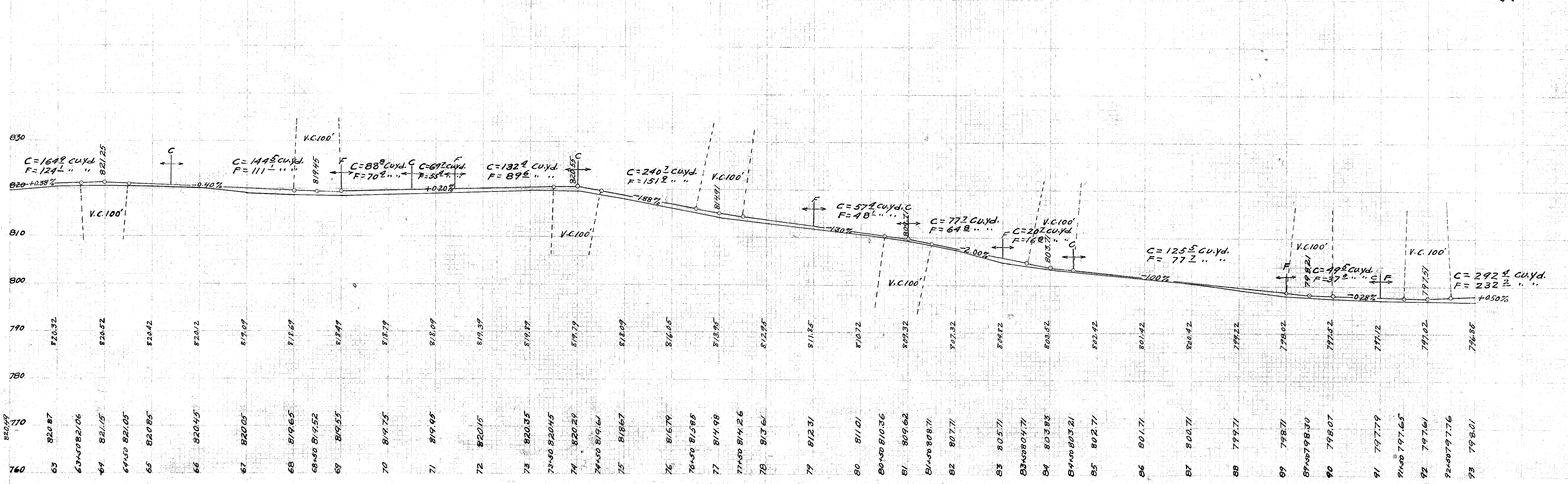
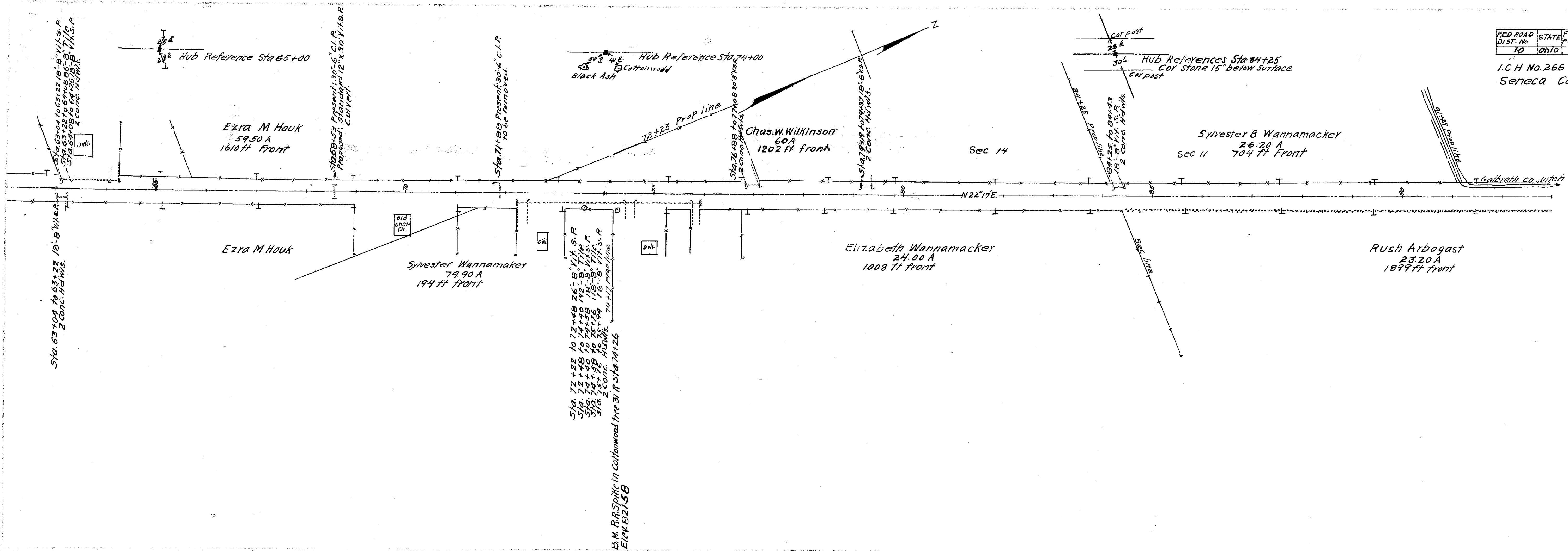

FOR ANY QUESTIONS PLEASE CONTACT ODOT DISTRICT 2 REAL ESTATE AT 419-353-8131

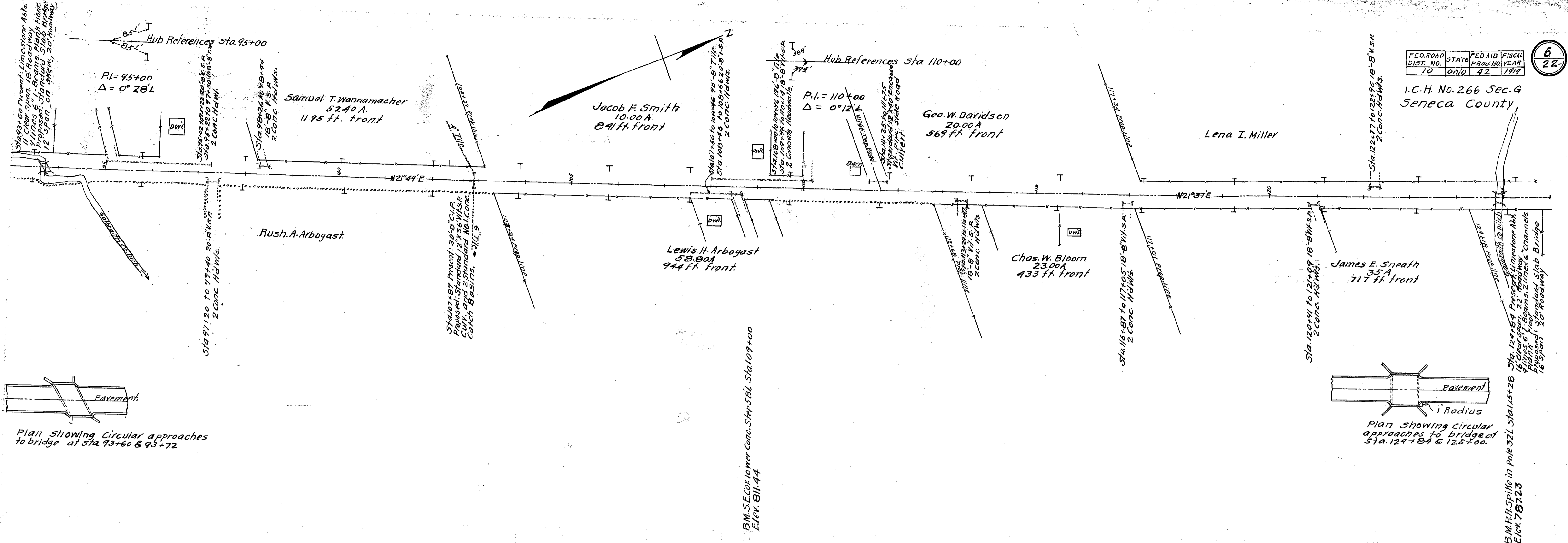

FED. ROAD DIST. NO.	STATE	FED. AID PROJ. NO.	FISCAL YEAR
10	Ohio	42	1949

I.C.H. No. 266 Sec. 9  
 Seneca County

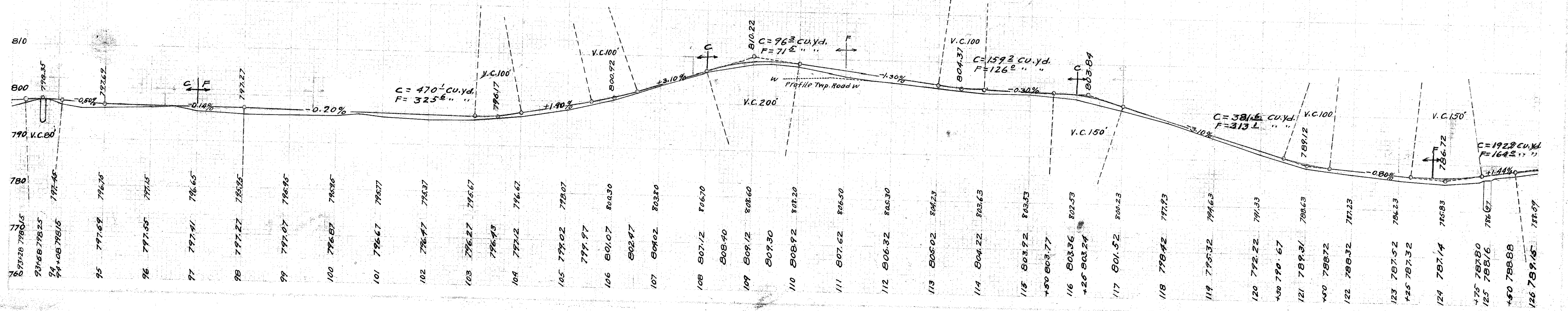



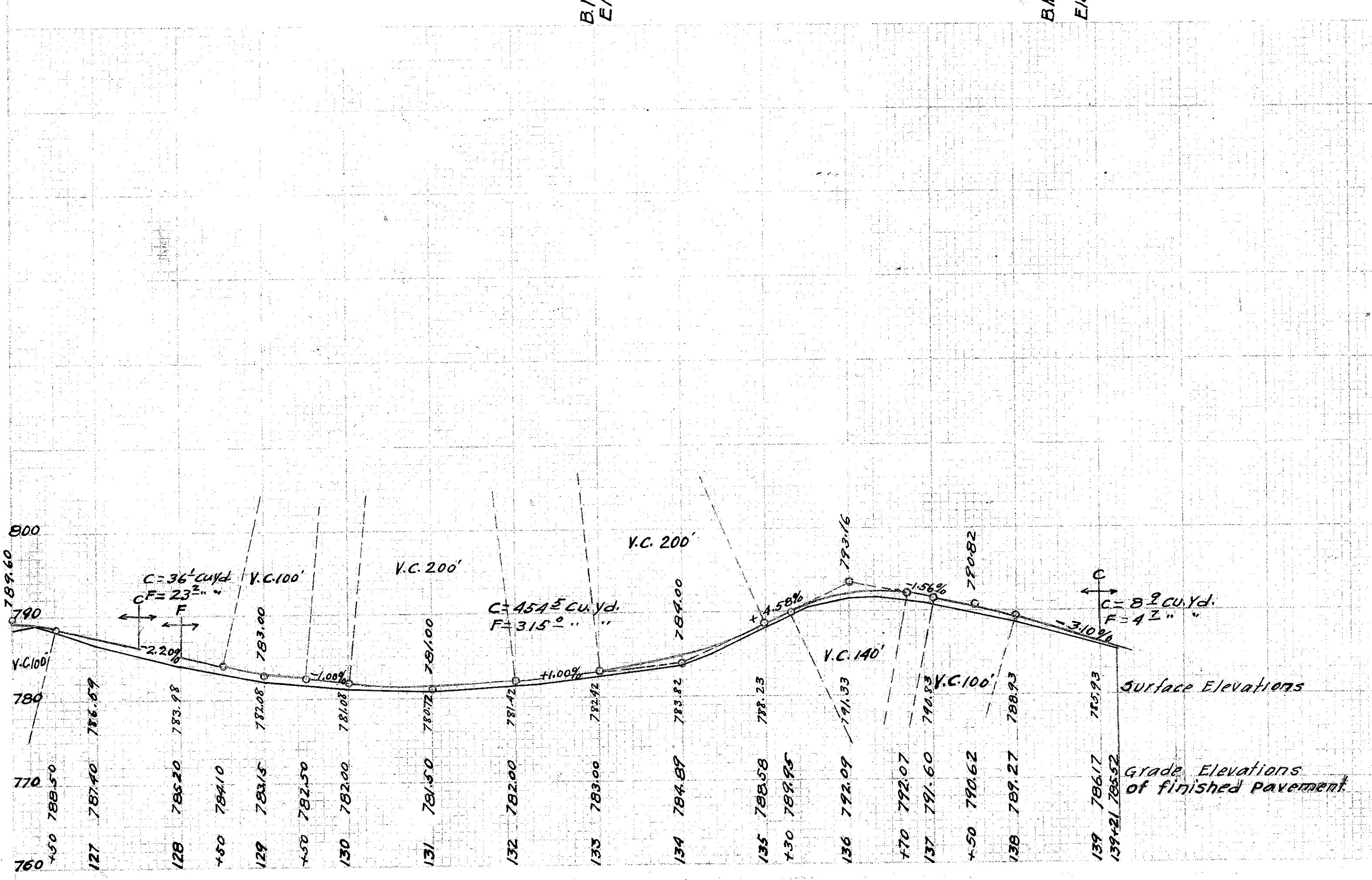
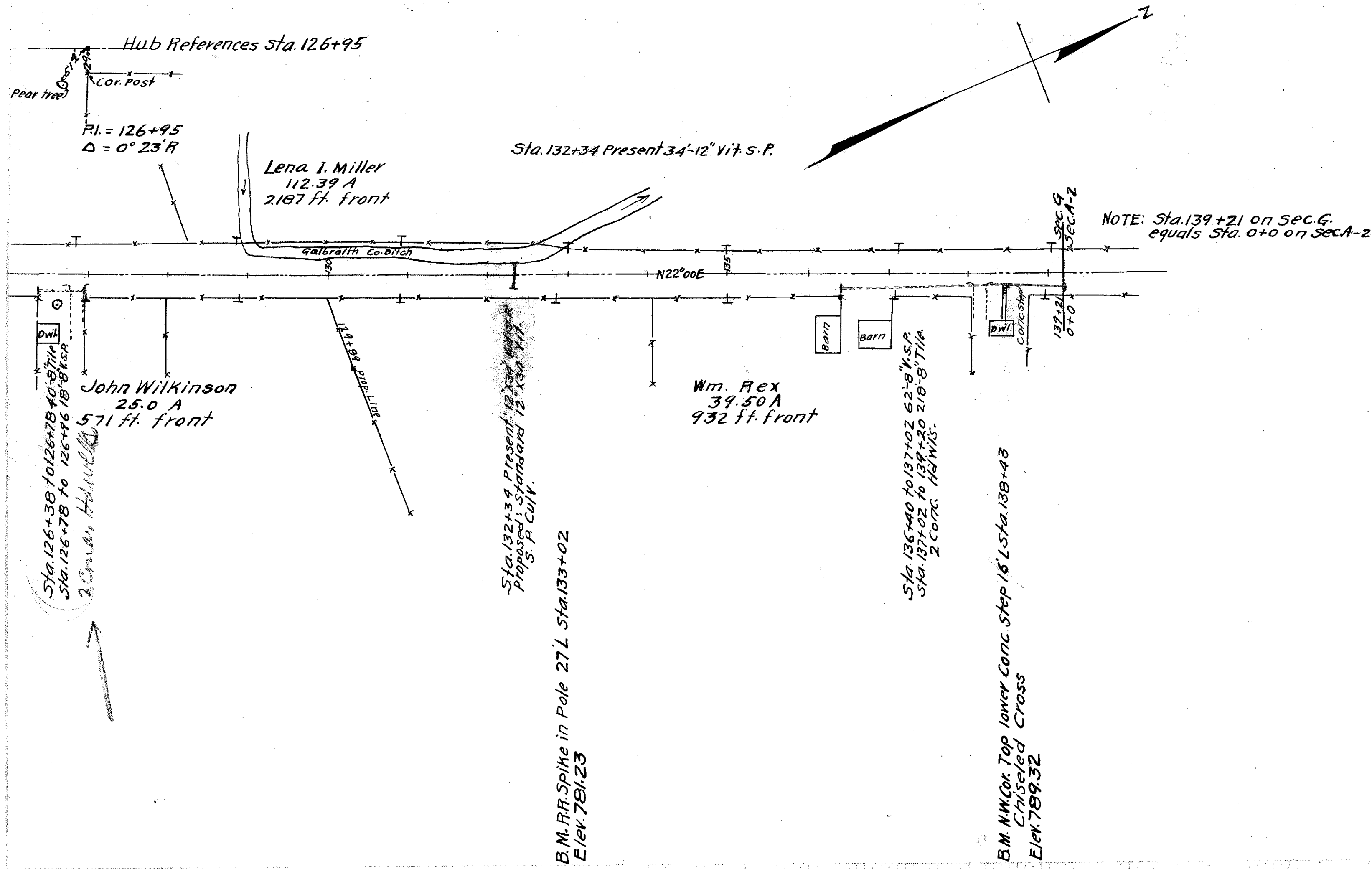

FED. ROAD DIST. NO.	STATE	FED. AID PROJ. NO.	FISCAL YEAR
10	Ohio	42	1919

I.C.H.No. 266 Sec A-2  
Seneca County

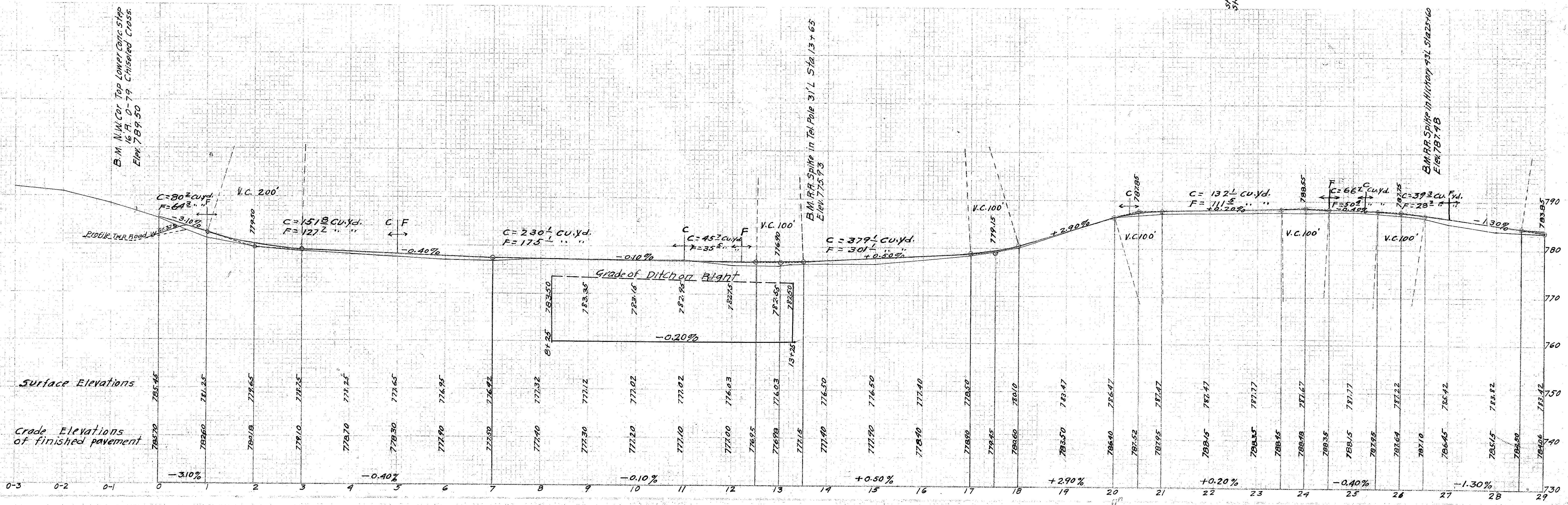
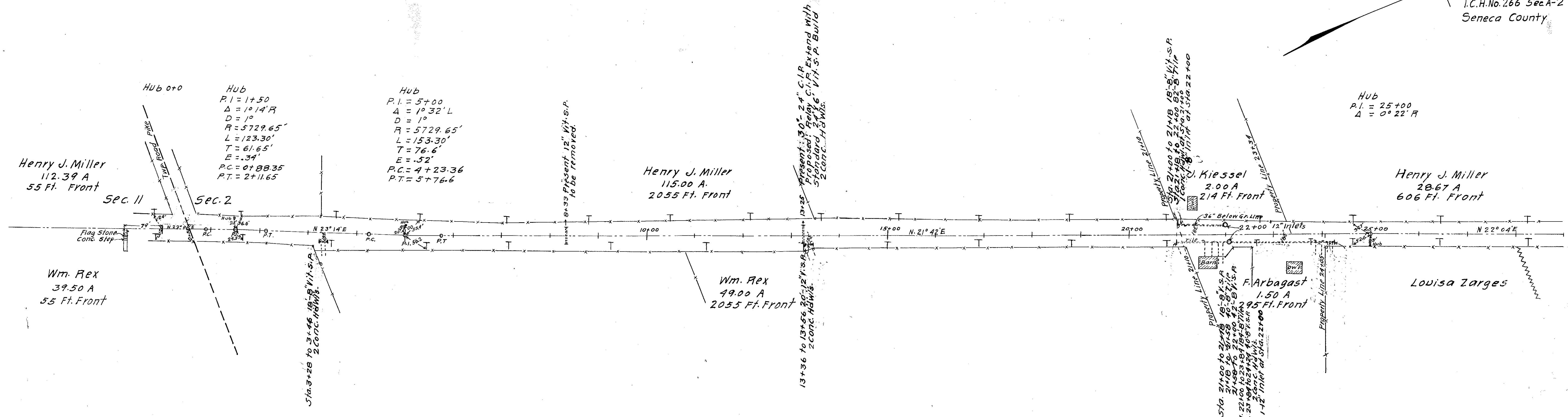



FED. ROAD DIST. NO.	STATE	FED. AID PROJ. NO.	FISCAL YEAR
10	ohio	42	1949



I.C.H. No. 266 Sec. A-2  
Seneca County

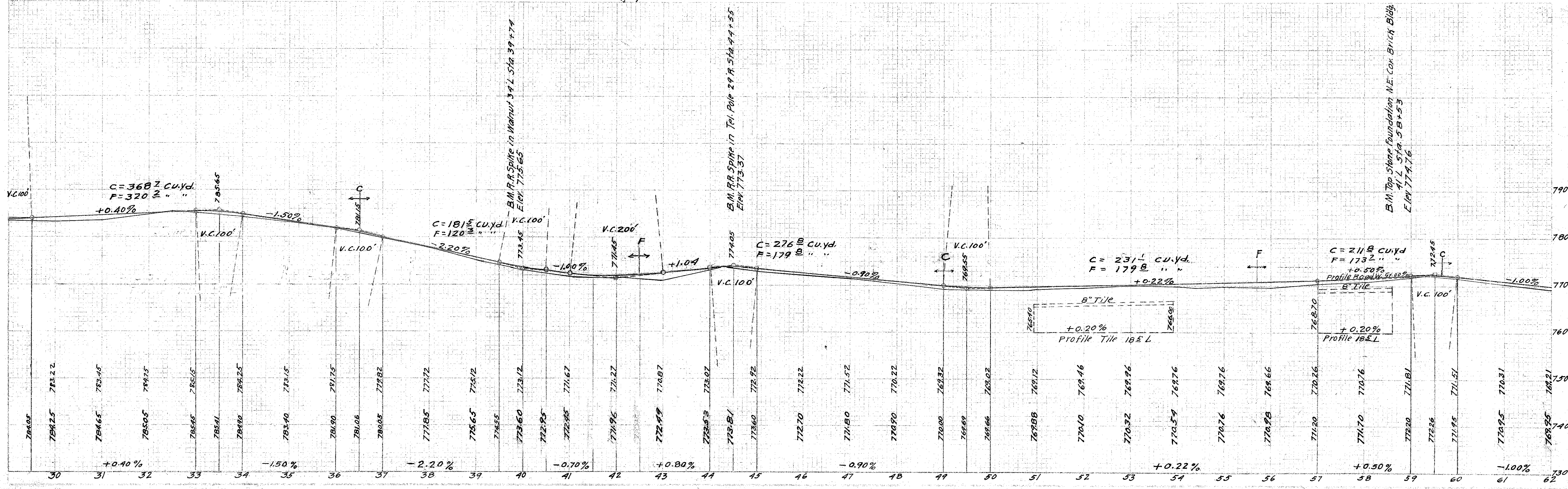
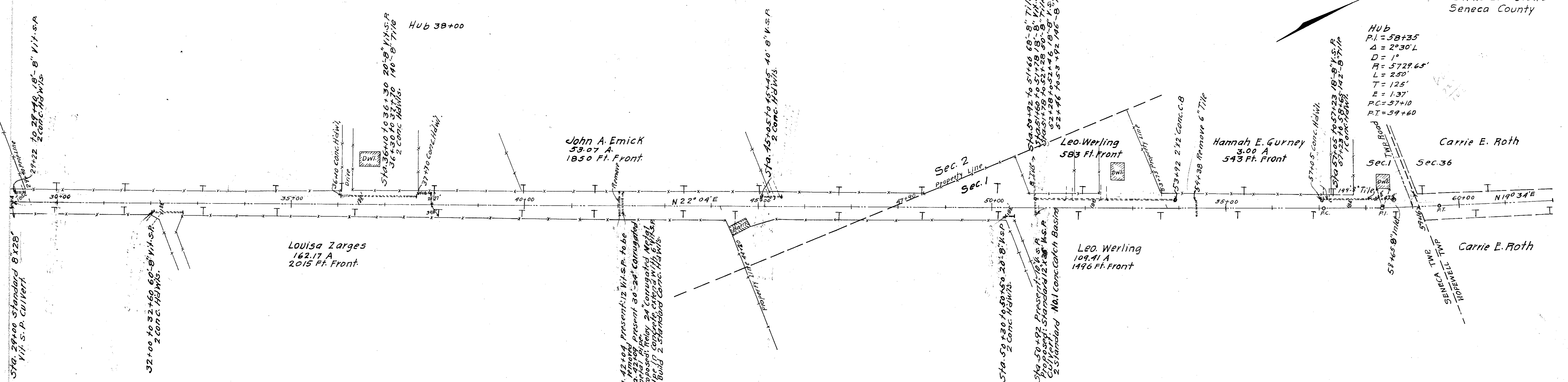



FED. ROAD DIST. NO.	STATE	FED. AID PROJ. NO.	FISCAL YEAR
10	Ohio	42	1917

10  
22

I.C.H. No. 266 Sec. A-2  
Seneca County

