

STATE OF OHIO

F-30(8)

F.H.W.A. REGION	STATE	PROJECT
5	OHIO	F-30(8)

SEN-53-768
SENECA COUNTY

DEPARTMENT OF TRANSPORTATION

SEN-53-7.68

SENECA COUNTY

HOPEWELL TOWNSHIP

RIGHT OF WAY ONLY

ACQUIRING AGENCY - OHIO DEPARTMENT OF TRANSPORTATION

1989 SPECIFICATIONS

THE STANDARD SPECIFICATIONS OF THE STATE OF OHIO, DEPARTMENT OF TRANSPORTATION, INCLUDING CHANGES AND SUPPLEMENTAL SPECIFICATIONS LISTED IN THE PROPOSAL SHALL GOVERN THIS IMPROVEMENT.

I HEREBY APPROVE THESE PLANS AND DECLARE THAT THE MAKING OF THIS IMPROVEMENT WILL REQUIRE THE CLOSING TO TRAFFIC OF THE HIGHWAY AND THAT DETOURS WILL BE PROVIDED AS INDICATED ON THE PLANS.

APPROVED _____
DATE _____ DISTRICT DEPUTY DIRECTOR OF TRANSPORTATION

APPROVED _____
DATE _____ ENGINEER, BUREAU OF BRIDGES AND STRUCTURAL DESIGN

APPROVED _____
DATE _____ CHIEF ENGINEER, PLANNING AND DESIGN

APPROVED _____
DATE _____ DIRECTOR, DEPARTMENT OF TRANSPORTATION

APPROVED _____
DATE _____ ASSISTANT DEPUTY DIRECTOR OF REAL ESTATE ADMINISTRATION

DESIGN DESIGNATION

CURRENT ADT	3610	(1990)
DESIGN YEAR ADT	4330	(2010)
D.H.V.	433	
D (DIRECTIONAL DISTRIBUTION)	55 %	
T (PERCENT B & C TRUCKS)	7 %	
V (DESIGN SPEED)	55 M.P.H.	
LEGAL SPEED LIMIT	55 M.P.H.	
FUNCTIONAL CLASSIFICATION	URBAN MINOR ARTERIAL / PRIMARY	

CONVENTIONAL SIGNS

COUNTY LINE	-----	LIMITED ACCESS (only)	LA
TOWNSHIP LINE	-----	RIGHT OF WAY (only)	R/W
SECTION LINE	-----	TEMPORARY RIGHT OF WAY	T
CORPORATION LINE	-----	EXISTING RIGHT OF WAY	E
FENCE LINE (EXISTING)	x-x-x	PROPERTY LINE (IN EXISTING FENCE)	x-x-x
FENCE LINE (PROPOSED)	x-x-x	RAILROAD	-----
CENTER LINE	-----	GUARDRAIL (EXISTING)	-----
TREES	⊙	GUARDRAIL (PROPOSED)	-----
STUMPS	⊙	CONSTRUCTION LIMITS	-----
(TO BE REMOVED)	⊗		
UTILITY POLES: TELEPHONE	⊙		
POWER	⊙		
LIGHT	⊙		
SIGNS (EXISTING)	⊙		
(PROPOSED)	⊙		

INDEX OF SHEETS

RIGHT OF WAY DETAIL, SUMMARY AND PROPERTY MAP 1

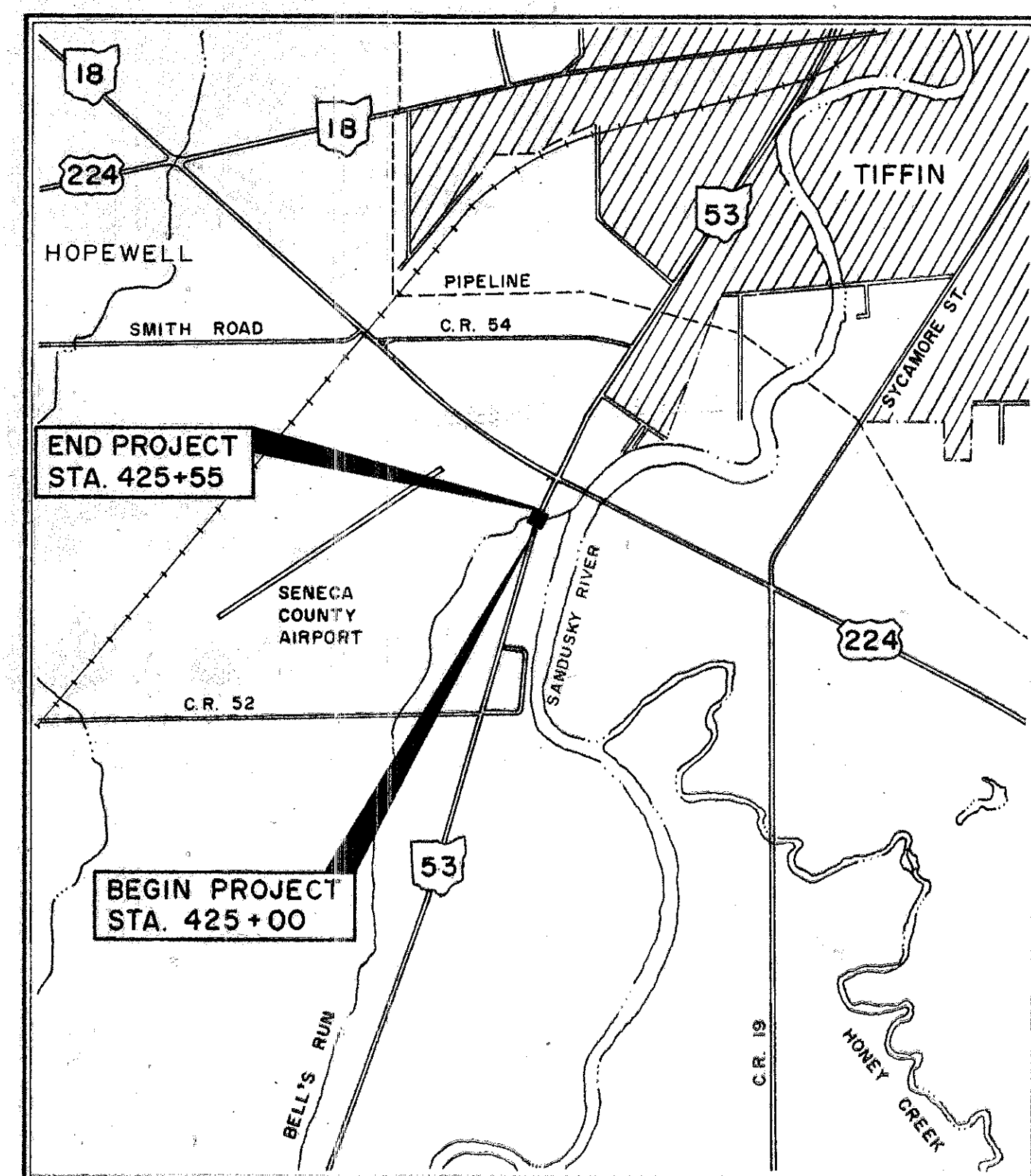

LOCATION MAP

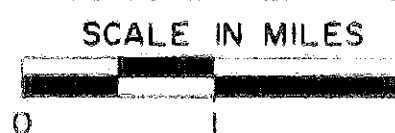

PORTION TO BE IMPROVED
FEDERAL AND STATE HIGHWAYS
OTHER STREETS

PLAN
PROFILE - HORIZONTAL
PROFILE - VERTICAL
CROSS SECTIONS
OTHERS

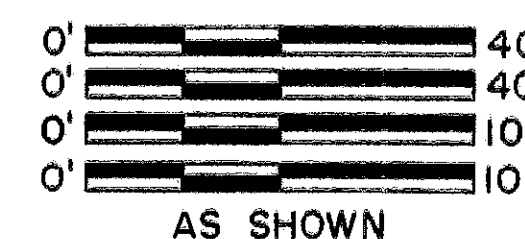

UNDERGROUND UTILITIES
2 WORKING DAYS BEFORE YOU DIG
 CALL 800-362-2764 (TOLL FREE)
 OHIO UTILITIES PROTECTION SERVICE
 NON-MEMBERS MUST BE CALLED DIRECTLY

LINE DATA				
	PROJECT	WORK	PROJECT	WORK
BEGIN STATION	STA. 425+00	STA. 424+55		
END STATION	STA. 425+55	STA. 427+00		
GROSS LENGTH	55 L.F.	245 L.F.		
NET LENGTH	55 L.F.	245 L.F.		
	0.010 MI.	0.046 MI.		

SUPPLEMENTAL PRINTS OF STANDARD CONSTRUCTION DRAWINGS	
BP-5	10-1-87
CB-2-2-A & B	5-1-79
GR-1	1-11-85
GR-2B	2-5-82
GR-4	2-5-82
GR-4A	1-30-84
MC-1	6-13-69
MC-4	7-26-76
MC-11	8-1-78

SUPPLEMENTAL SPECIFICATIONS	
802	5-4-88
955	6-3-78

DEPARTMENT OF TRANSPORTATION
 FEDERAL HIGHWAY ADMINISTRATION

APPROVED: _____
 DIVISION ADMINISTRATOR DATE _____

PROJECT SEN-53-768
 DATE OF LETTING 19 CONTRACT NO

PREPARED AND RECOMMENDED BY
 K E MCCARTNEY & ASSOCIATES
 CONSULTING ENGINEERS MANSFIELD, OHIO

Handwritten notes: H-0053 #2 G-87

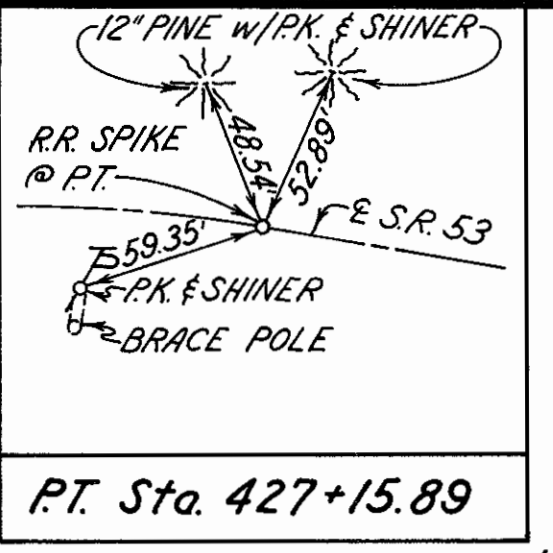
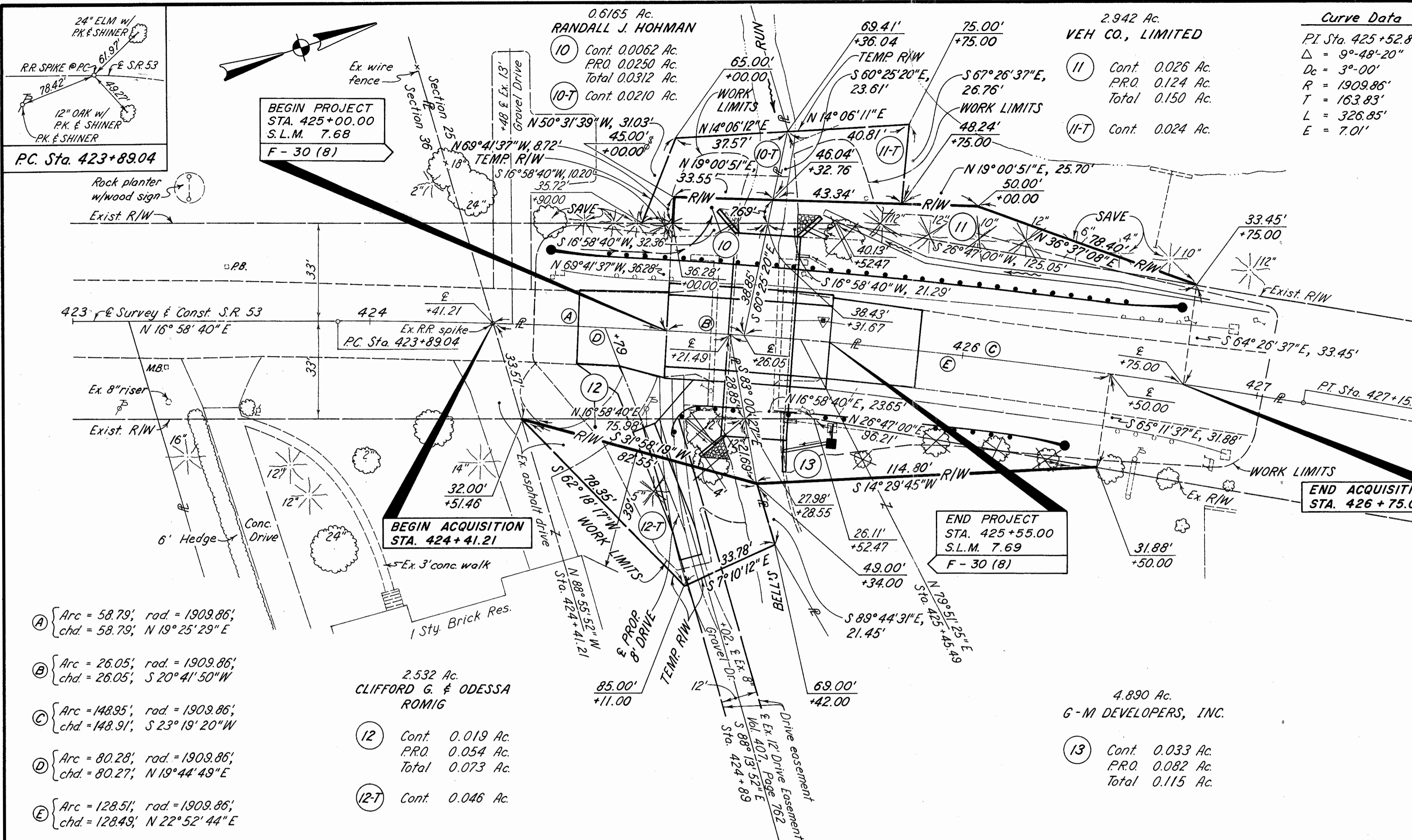

STATE JOB NUMBER	F.H.W.A. REGION	STATE	PROJECT
02216(0)	5	OHIO	F-30(8)

SEN - 53 - 7.68
 SENECA COUNTY
 R/W PLANS

SCALE IN FEET
 0 10 20 40

UNDERGROUND UTILITIES:
 The location of underground utilities shown on the plans are as obtained from the owners of the utility as required by Section 153.64 O.R.C.

UTILITY OWNER:

Ohio Bell Telephone Company
 121 Huron
 Toledo, Ohio 43604
 Phone: (419) 245-5000

Ohio Power Company
 301 Cleveland Avenue
 P.O. Box 400
 Canton, Ohio 43302
 Phone: (216) 438-7040

- A Arc = 58.79', rad. = 1909.86', chd. = 58.79', N 19° 25' 29" E
- B Arc = 26.05', rad. = 1909.86', chd. = 26.05', S 20° 41' 50" W
- C Arc = 148.95', rad. = 1909.86', chd. = 148.91', S 23° 19' 20" W
- D Arc = 80.28', rad. = 1909.86', chd. = 80.27', N 19° 44' 48" E
- E Arc = 128.51', rad. = 1909.86', chd. = 128.49', N 22° 52' 44" E

- 2.532 Ac.
 CLIFFORD G. & ODESSA ROMIG
- 12 Cont. 0.019 Ac.
 P.R.O. 0.054 Ac.
 Total 0.073 Ac.
 - 12-T Cont. 0.046 Ac.

- 4.890 Ac.
 G-M DEVELOPERS, INC.
- 13 Cont. 0.033 Ac.
 P.R.O. 0.082 Ac.
 Total 0.115 Ac.

SENECA COUNTY, HOPEWELL TOWNSHIP, SEC. 25, TWP. 2N, R 14 E

SUMMARY OF ADDITIONAL RIGHT OF WAY REQUIRED

NO. OF STRUCTURES 0 NO. OF PROPERTY OWNERS 4 NO. OF TOTAL TAKES 0 JOB NO. 02216(0) P.I.D. NO. 3721

PARCEL NUMBER	TYPE FUNDS	PROPERTY OWNERS	OWNERS RECORD		RECORD AREA	TOTAL P.R.O.	GROSS TAKE	P.R.O. IN TAKE	NET TAKE	NET RESIDUE		STRUC-TURE	SHEET NO.	REMARKS	AS ACQUIRED	
			BOOK	PAGE						LEFT	RIGHT				BOOK	PAGE
1-9		Not Assigned														
10		Randall J. Hohman	415	570	0.6165 Ac.	0.0640 Ac.	0.0312 Ac.	0.0250 Ac.	0.0062 Ac.	0.5463 Ac.		No			429	924
10-T			429	572					0.0210 Ac.					Temporary for Channel Grading		
11		VEH Company, Limited	385	124	2.942 Ac.	0.200 Ac.	0.150 Ac.	0.124 Ac.	0.026 Ac.	2.716 Ac.		No			429	574
11-T									0.024 Ac.					Temporary for Channel Grading		
12		Clifford G. & Odessa Romig	407	761	2.532 Ac.	0.153 Ac.	0.073 Ac.	0.054 Ac.	0.019 Ac.	2.360 Ac.	No	No		*	429	577
12-T									0.046 Ac.					*Temporary for Drive		
13		G-M Developers, Inc.	398	235, 236	4.890 Ac.	0.970 Ac.	0.115 Ac.	0.082 Ac.	0.033 Ac.	3.887 Ac.	No	No			429	922

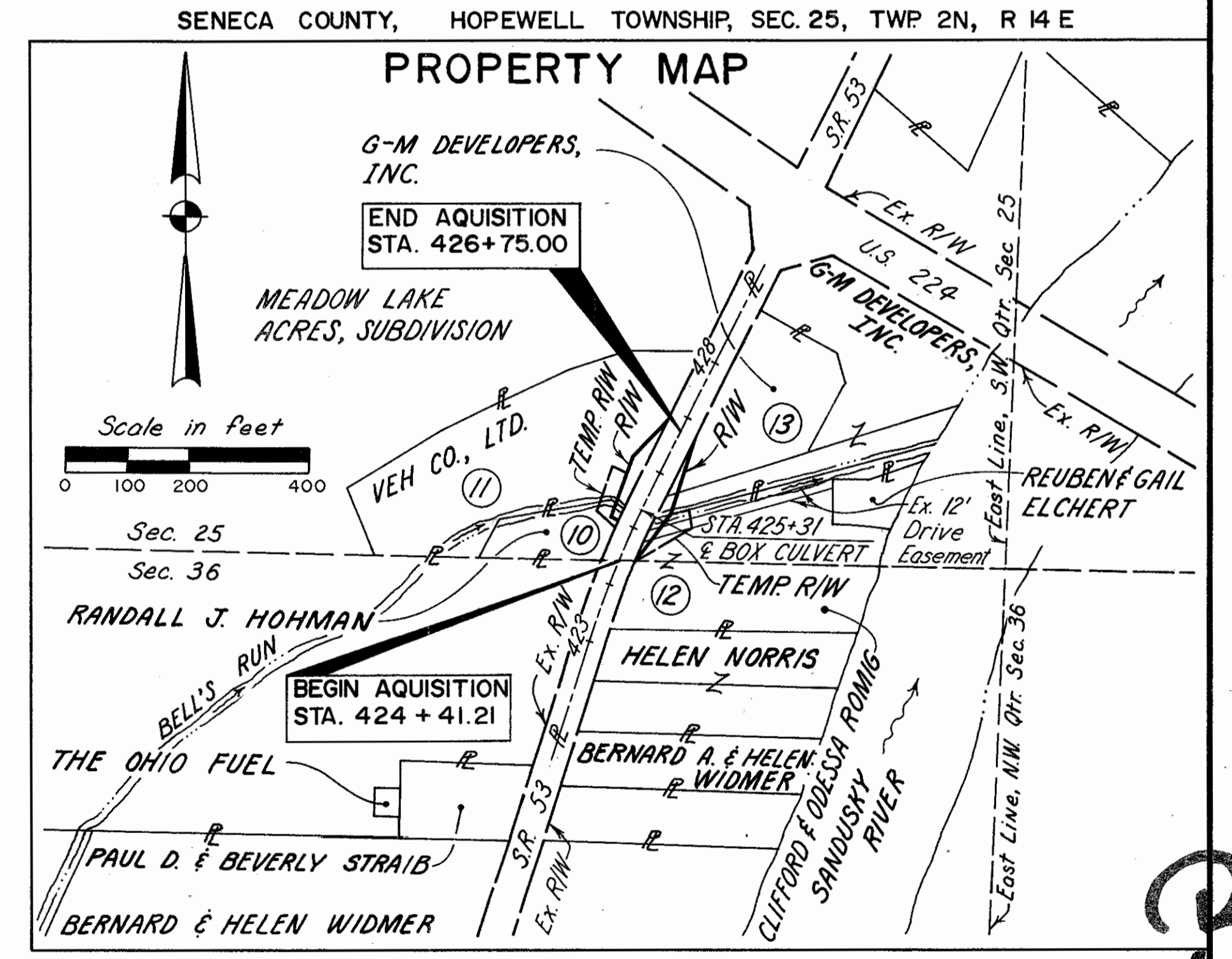

* A 12' drive easement is located on the Clifford G. and Odessa Romig property to provide ingress and egress for the Reuben and Gail Elchert property. 168 Sq. Ft. of easement is located within Parcel 12 and 486 Sq. Ft. of easement is located within Parcel 12-T.

TYPE FUND...
 COMPLETION DATE...
 REV. DATE DESCRIPTION

1	11-26-90	PAR. 10. ADD VOLT. PAGES
---	----------	--------------------------