

#6031

FOR ANY QUESTIONS PLEASE CONTACT ODOT DISTRICT 2 REAL ESTATE AT 419-353-8131

STATE OF OHIO DEPARTMENT OF TRANSPORTATION

SEN-53-8.43 AND ELLA STREET TIFFIN, OHIO HOPEWELL TOWNSHIP SENECA COUNTY

ISSUE # 1

FED. RD. DIVISION	STATE	PROJECT
2	OHIO	STATE

1
35

SEN.-53-8.43 AND
ELLA ST.

I, the duly authorized Contractual Officer(s) of the City of Tiffin, do hereby approve these plans and certify that the necessary right of way is available. I do hereby agree, for and in behalf of said City, to maintain the project in a manner satisfactory to the Director of Transportation, State of Ohio or his duly authorized representatives and will make ample provisions each year for such maintenance and repair. Done under authority of Sections 723.01, 5557.02 and 5591.02 et. seq. of the Revised Code of Ohio.

Date _____
Samuel L. Lucas
Signature Safety-Service Director
City of Tiffin

1973 SPECIFICATIONS

The standard specifications of the State of Ohio, Department of Transportation, including changes and supplemental specifications listed in the proposal shall govern this improvement.

I hereby approve these plans and declare that the making of this improvement will require the closing to traffic of the highway, and that detours will be provided as indicated on the plans.

Approved _____
Date 5-1-73 District Deputy Director of Transportation

NO BRIDGES
Approved _____
Date _____ Engineer, Bureau of Bridges

Approved *C. J. Schaub*
Date 1-2-74 Engineer, Bureau of Roadway Design

Approved *William E. Sholl*
Date 1-21-74 Assistant Deputy Director for Highway Design

Approved *Julius J. Freewap*
Date 1-21-74 Assistant Deputy Director for Real Estate

8-1-73 Approved *Phillips Pringle*
Date 1-21-74 Assistant Deputy Director for Program Development

Approved _____
Date _____ Chief Engineer, Division of Highways

Approved *William A. Baker*
Date 1-21-74 Deputy Director, Division of Highways

Approved *William P. McKenna*
Date 1-21-74 Assistant Director, Department of Transportation

Approved *J. Phillip Richey*
Date 1-21-74 Director, Department of Transportation

CONVENTIONAL SIGNS

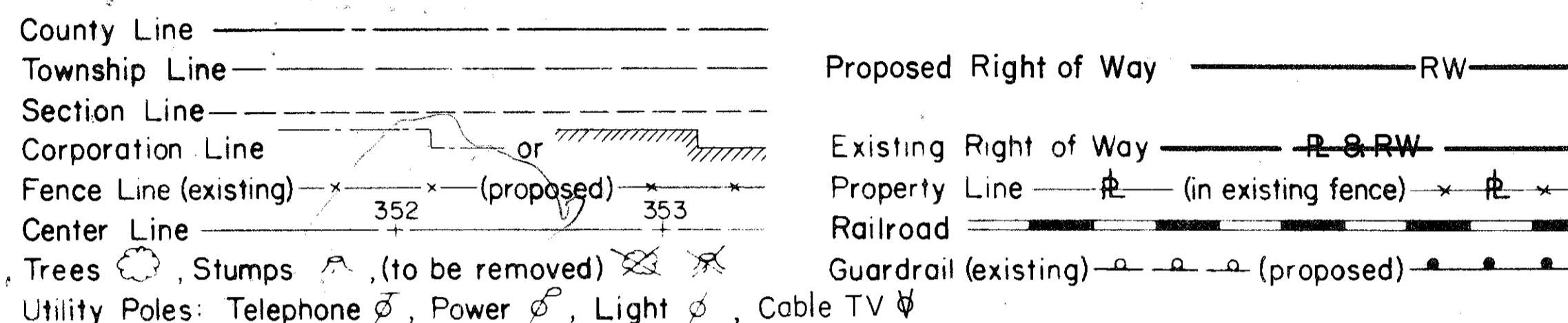

INDEX OF SHEETS

TITLE SHEET	1
TYPICAL SECTIONS	2-3
GENERAL NOTES	4
GENERAL SUMMARY & SUPERELEVATION TABLE	5
CALCULATIONS	6
PLAN AND PROFILE	7-10
PAVEMENT DETAILS	11-14
CROSS SECTIONS	15-31
SUMMARY OF RIGHT OF WAY REQUIRED	32
RIGHT OF WAY PLANS	33-35

LINE DATA

EUCLID AVE. - ELLA ST.	##
BEGIN WORK STA. 23+00	876.61 Lin. Ft.
END WORK STA. 32+25	
SANDUSKY ST. (S.R. 53)	
BEGIN WORK STA. 44+90	1,575.0 Lin. Ft.
END WORK STA. 60+65	
TOTAL LENGTH OF WORK = 2,451.61 Lin. Ft. or 0.464 Miles	
EUCLID AVE. - ELLA ST.	
BEGIN PROJECT STA. 23+50	##
END PROJECT STA. 31+75	776.61 Lin. Ft.
SANDUSKY ST. (S.R. 53)	
BEGIN PROJECT STA. 46+50	1,400.0 Lin. Ft.
END PROJECT STA. 60+50	
TOTAL LENGTH OF PROJECT = 2,176.61 Lin. Ft. or 0.412 Miles	

DESIGN DESIGNATION

1970 A.D.T.	5,092
1990 A.D.T.	13,400
D.H.V.	1,200
D. (Directional distribution)	60%
T. (Percent Buses and Commercial Trucks)	8%
V. (Design Speed)	40 M.P.H.

* SUSPEND - 41.4 FT.
STA. 26+26 TO STA. 26+67.4

EQUATION EXCEPTION - 6.99 FT.
STA. 29+86.67 TO STA 29+93.66

Plan Prepared By:
CLYDE E. WILLIAMS & ASSOCIATES, INC.
PROFESSIONAL ENGINEERS

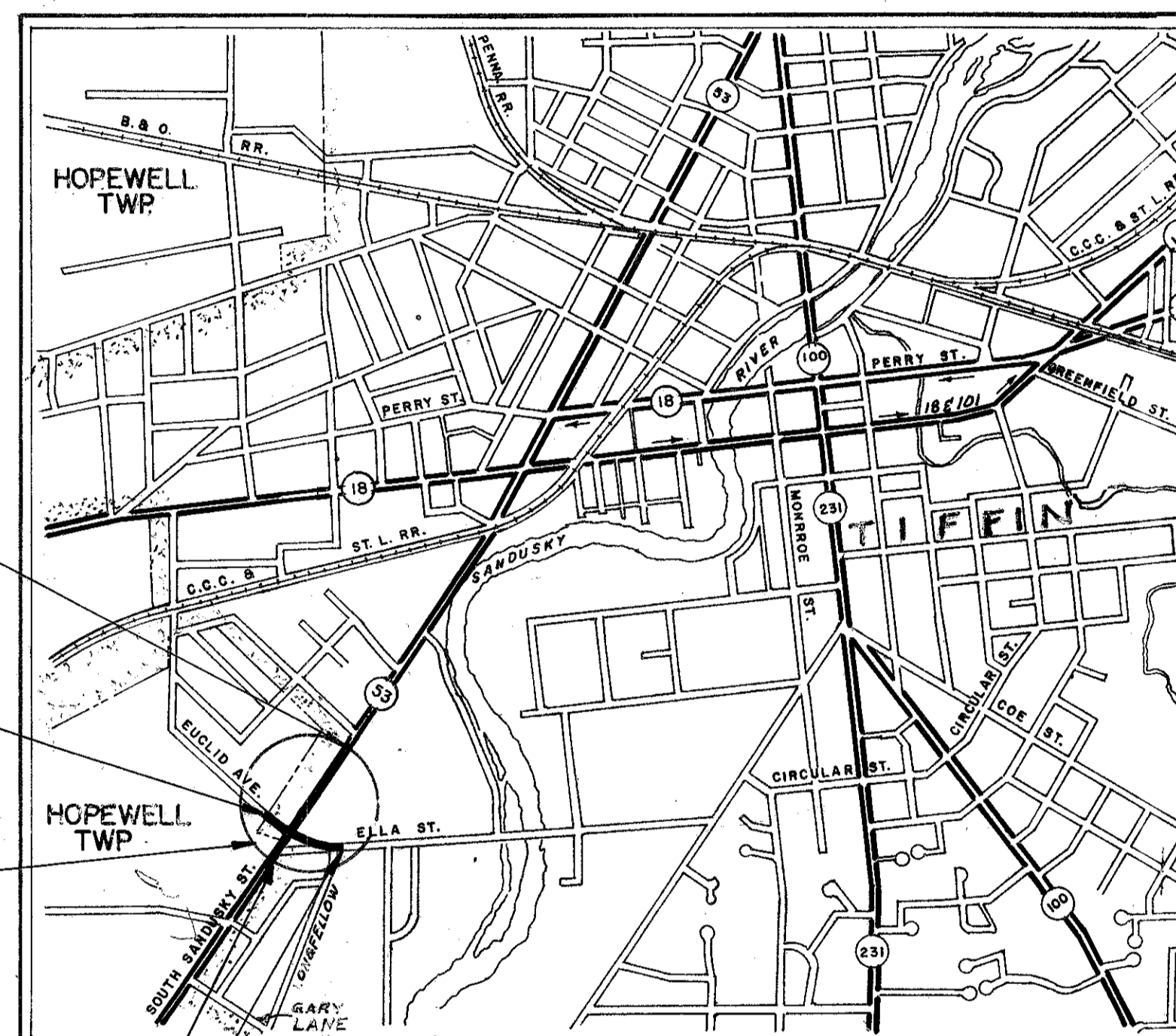

LOCATION MAP

SCALE OF MILES

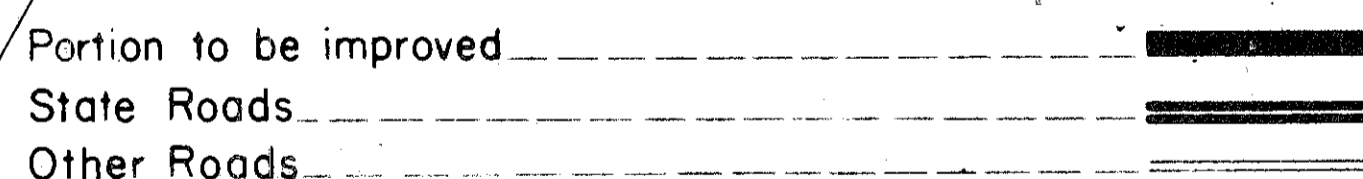

SCALES

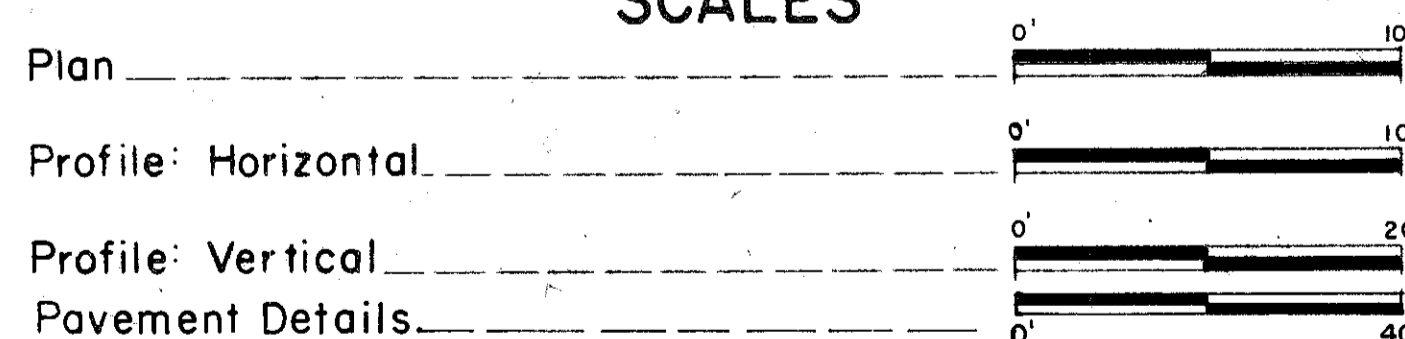

SUPPLEMENTAL PRINTS OF STANDARD CONSTRUCTION DRAWINGS			
BP-5	6-1-72	HW-4	1-1-70
BP-6	6-1-65	L-1	6-1-73
BP-7	1-1-66	MC-1	6-13-69
CB-2, 2-A & B.	6-1-65	MC-3	6-1-73
		MC-4	6-13-69
CB-3	6-1-65	MC-5	6-1-65
		MC-6	6-1-65
CB-3A	6-1-65	MH-1	10-1-68
CB-6	6-1-65	MH-1A	10-1-68
CB-7	6-1-65		
GR-2A	1-1-71		
GR-2B	11-9-71		

SUPPLEMENTAL SPECIFICATIONS	
1001	9-20-72
941	11-28-73

Project: _____
Date of Letting: _____ 19____, Contract No. _____
LD 0300
12-29-67

DATE: _____ BY: _____
 SURVEYED: _____
 NOTE BOOK: _____
 CHECKED: _____
 BY: _____
 DATE: _____

DATE: _____ BY: _____
 SURVEYED: _____
 NOTE BOOK: _____
 CHECKED: _____
 BY: _____
 DATE: _____

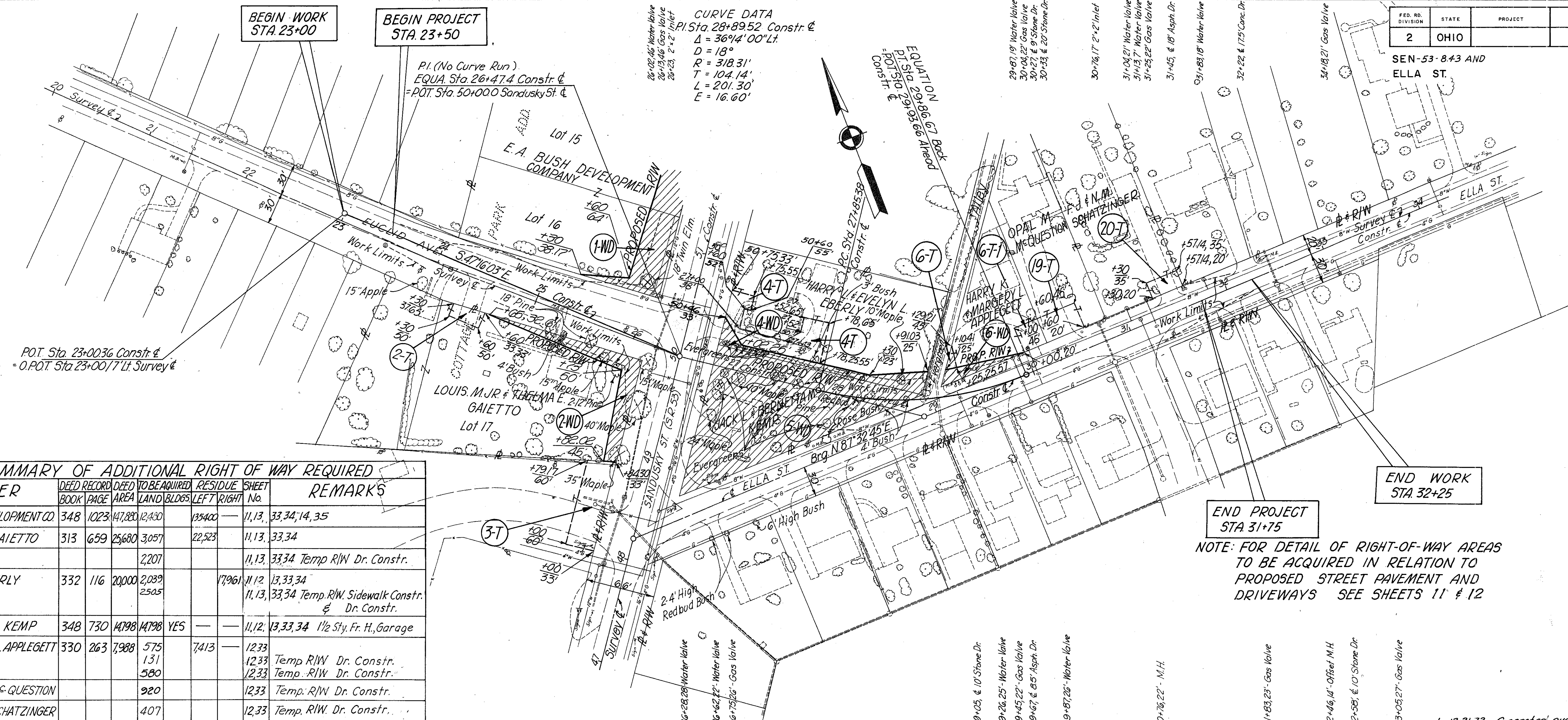

SUMMARY OF ADDITIONAL RIGHT OF WAY REQUIRED

PARCEL No.	OWNER	DEED RECORD		DEED TO BE ACQUIRED	RESIDUE	SHEET	REMARKS
		BOOK	PAGE				
1-WD	E.A. BUSH DEVELOPMENT CO.	348	1023	147,880	12,430	13,540	11,13, 33,34, 14, 35
2-WD	L.M. JR & T.E. GAJETTO	313	659	25,680	3,057	22,523	11,13, 33,34
3-T					2,207		11,13, 33,34 Temp R/W Dr. Constr.
4-WD	H.L. & E.L. EBERLY	332	116	20,000	2,039	17,961	11,12, 13,33,34
4-T					2,505		11,13, 33,34 Temp. R/W. Sidewalk Constr. & Dr. Constr.
5-WD	JACK L. & B.M. KEMP	348	730	14,798	14,798	—	11,12, 13,33,34 1/2 Sty. Fr. H., Garage
6-WD	HARRY K & M.L. APPLEGETT	330	263	7,988	575	7,413	12,33
6-T					131		Temp R/W Dr. Constr.
6-T-1					580		Temp R/W Dr. Constr.
19-T	OPAL M. McQUESTION				920		12,33 Temp. R/W Dr. Constr.
20-T	F.J. & N.M. SCHATZINGER				407		12,33 Temp. R/W Dr. Constr.
2-T	L.M. JR & T.E. GAJETTO				435		11,33 Temp. R/W Dr. Constr.

END PROJECT STA 31+75
 NOTE: FOR DETAIL OF RIGHT-OF-WAY AREAS TO BE ACQUIRED IN RELATION TO PROPOSED STREET PAVEMENT AND DRIVEWAYS SEE SHEETS 11 & 12

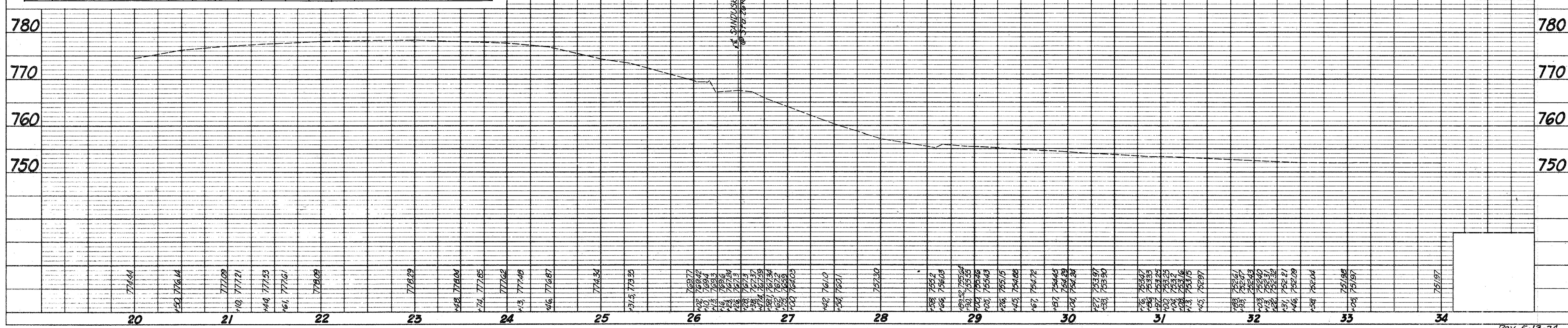

FED. RD. DIVISION	STATE	PROJECT
2	OHIO	

SEN-53-8.4.3 AND
ELLA ST.

PLAN

DATE	BY

NOTE BOOK NO. _____
 SURVEYED PLOTTED
 ALIGNMENT CHECKED
 RT. OF WAY CHECKED

SUMMARY OF ADDITIONAL RIGHT OF WAY REQUIRED

PAGE No.	OWNER	DEED RECORD NO.	DEED RECORD BOOK PAGE	DEED RECORD AREA (S.D.)	TO BE ACQUIRED RESIDUE LAND (S.D.)	LEFT	RIGHT	SHEET No.	REMARKS
1-WD	E.A. BUSH DEVELOPMENT CO.	348	1023	47880	2480			11, 13, 33, 34, 14, 35	
2-WD	L.M. JR. & T.E. GAETTO	313	659	29860	5057			11, 13, 33, 34	Temp. R/W Drive Const.
3-T						2207		11, 13, 33, 34	
3-T-1						1100		11, 13, 33, 34	
4-WD	HARRY L. & E.L. EBERLY	332	116	20024	2039			11, 13, 33, 34	Temp. R/W Drive Const.
4-T						2505		11, 13, 33, 34	
5-WD	JACK L. & B.M. KEMP	348	730	4728	14728	YES		11, 12, 13, 33, 34	Total Take
7-T	GEORGE & AN. LA FOUNTAINE					770		14, 34	Temp. R/W Drive Const.
8-T	WARREN G. WOLF					192		14, 34	"
9-T	DAVID F. RIEDY					728		14, 34	"
10-T	F.A. BREYMAN					595		14, 34	"
11-T	JOHN J. MIZER & MARILYN WALKER					510		14, 34	"

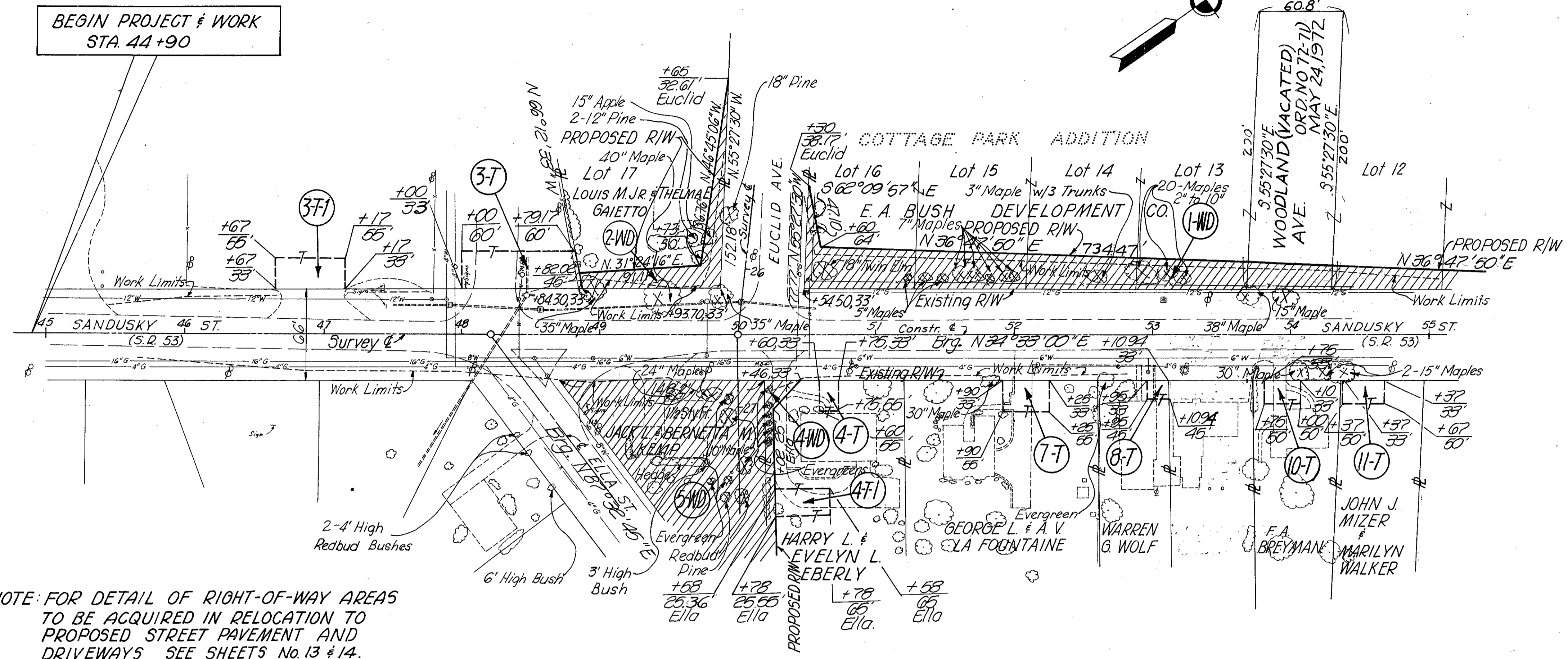

NOTE: FOR DETAIL OF RIGHT-OF-WAY AREAS TO BE ACQUIRED IN RELOCATION TO PROPOSED STREET PAVEMENT AND DRIVEWAYS SEE SHEETS No. 13 & 14.

PROFILE

DATE	BY

NOTE BOOK NO. _____
 SURVEYED PLOTTED
 GAUGES CHECKED
 ELEVATIONS CHECKED

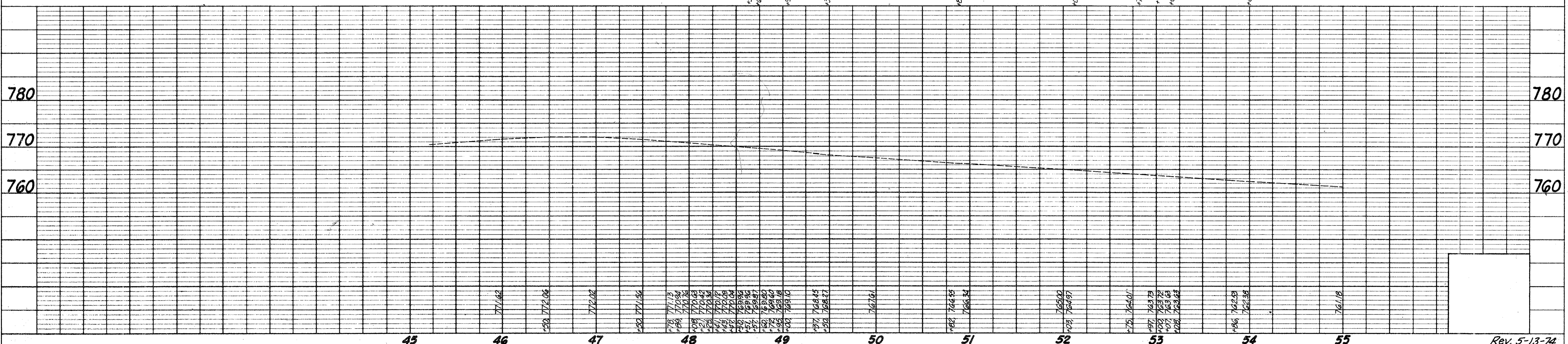

SEN-53-8.43 AND
ELLA ST.

PLAN
SURVEYED
PLOTTED
NOTE BOOK
ALIGNMENT CHECKED
R. OF WAY CHECKED

PROFILE
SURVEYED
PLOTTED
NOTE BOOK
GRADES CHECKED
VERTICAL CURVES CHECKED

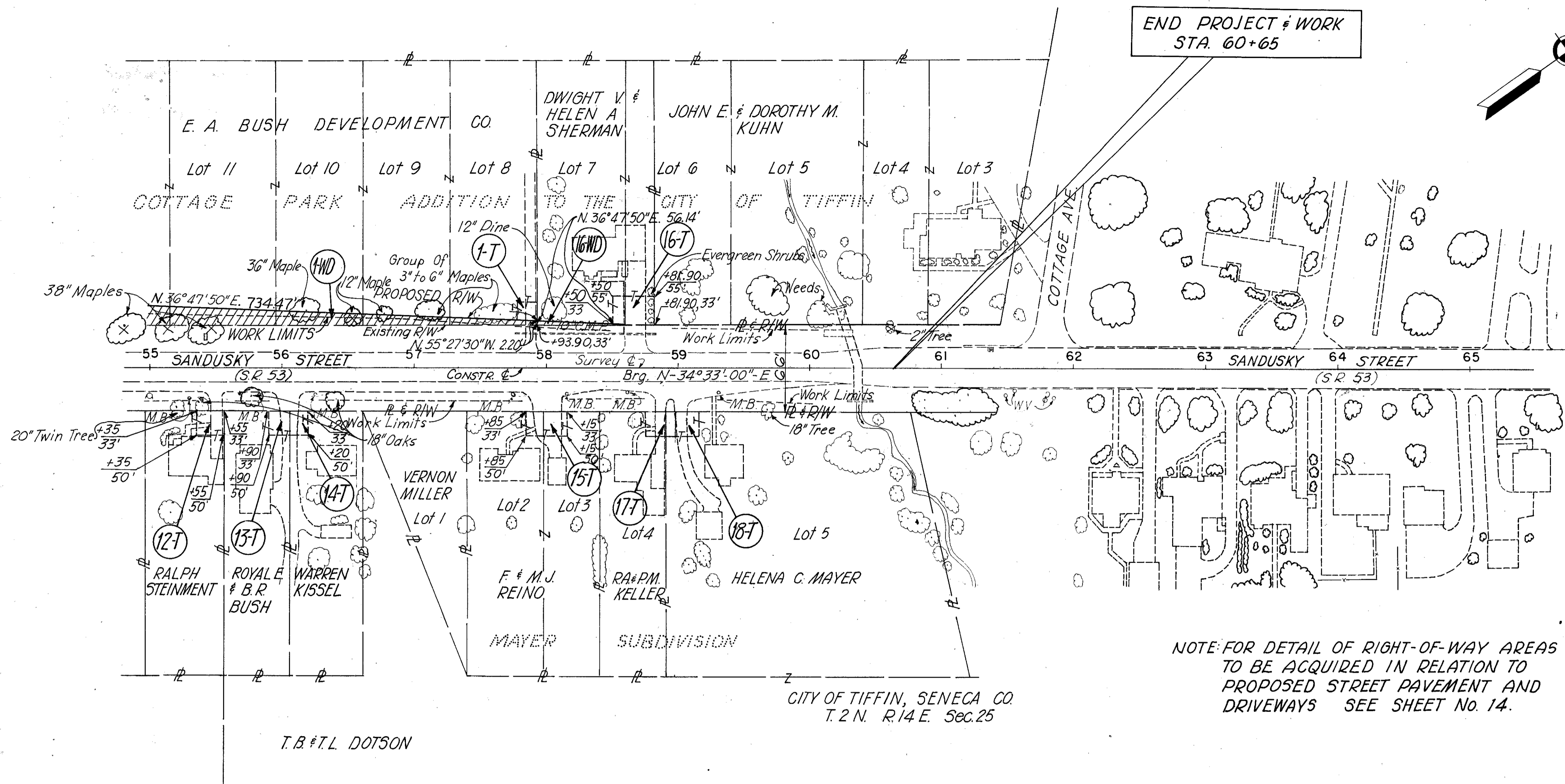

END PROJECT & WORK
STA. 60+65

PARCEL NO.	OWNER	DEED RECORD DEED NO. & DATE	RESIDUE SHEET NO.	REMARKS
1-WD	E.A. BUSH DEVELOPMENT COMPANY	348 1023 10/18/00	2480	
1-T			231	
12-T	RALPH STEINMENT		340	
13-T	ROYALE & B.R. BUSH		265	
14-T	WARREN N. KISSEL		245	
15-T	F. & M.J. REINO		510	
16-WD	DWIGHT V. & HELEN A. SHERMAN	277 390 1/16/00	62	
16-T			702	Temp. R/W Drive Constr.
17-T	RA. & P.M. KELLER		266	
18-T	HELEN C. MAYER		414	

NOTE: FOR DETAIL OF RIGHT-OF-WAY AREAS TO BE ACQUIRED IN RELATION TO PROPOSED STREET PAVEMENT AND DRIVEWAYS SEE SHEET NO. 14.

CITY OF TIFFIN, SENECA CO.
T.2 N. R.14 E. Sec.25

T.B. & T.L. DOTSON

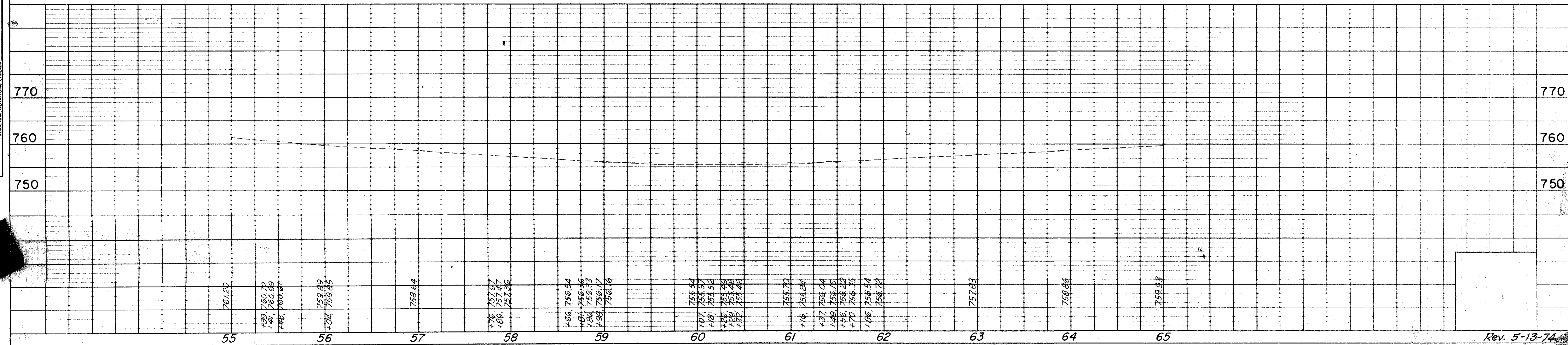

21A-25 (2007) 12.01.2008 0.02.00