

RIGHT OF WAY PLAN

Length of Proj. = 2.502 miles

FED. AID DIST. NO.	STATE	FED. AID PROJECT	FISCAL YEAR
10	OHIO	381-D	1929

1/3

S.H. I.C.H. No. 269 SECTION B. SENECA COUNTY

ARCHIE R. FLICKINGER  
HAZEL M. (FLICKINGER) LYNCH

GEORGE W. BECK  
#12

WM. H. BOROUGH  
#16

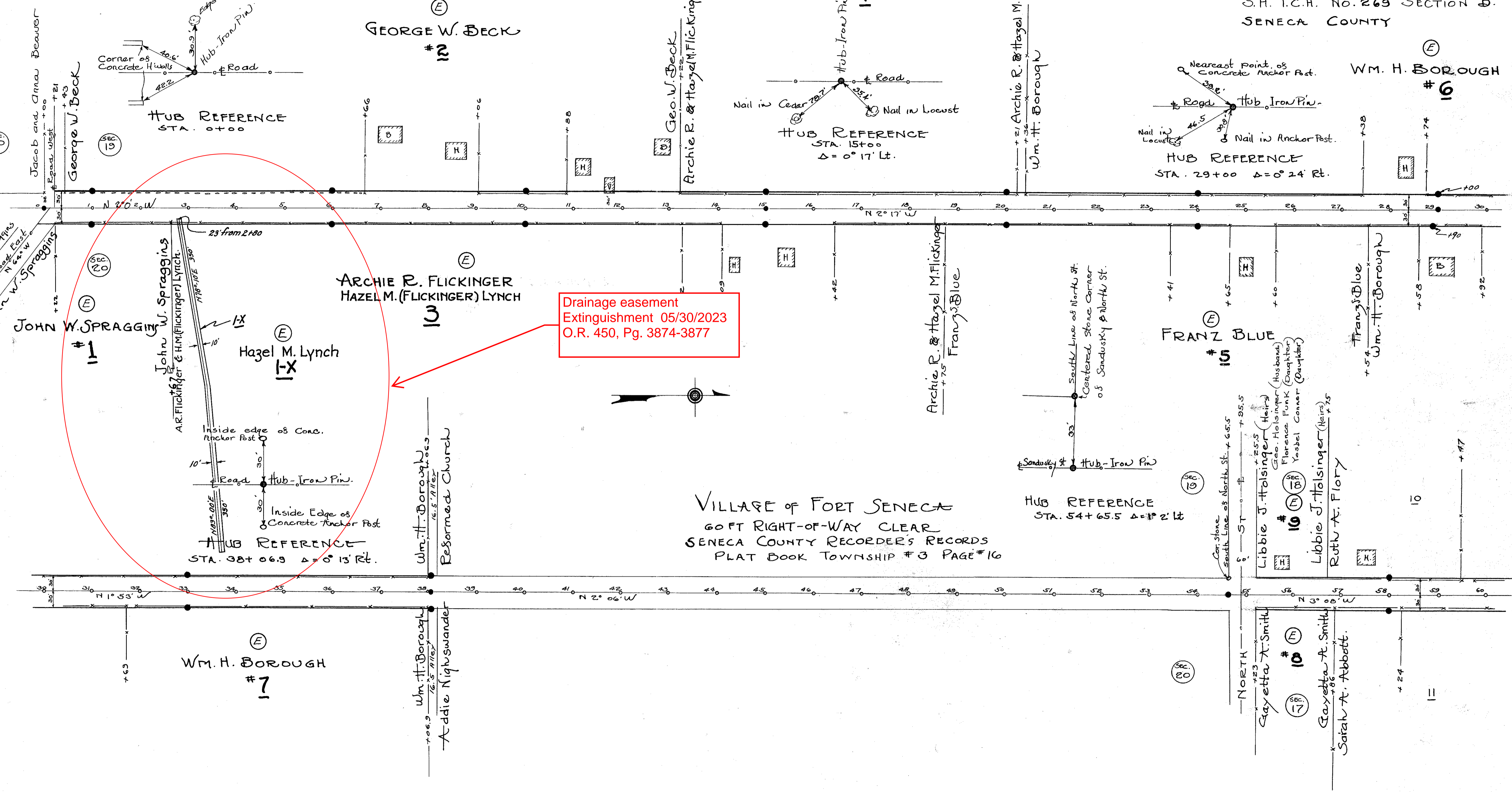

Drainage easement  
Extinguishment 05/30/2023  
O.R. 450, Pg. 3874-3877

VILLAGE OF FORT SENECA  
60 FT RIGHT-OF-WAY CLEAR  
SENECA COUNTY RECORDER'S RECORDS  
PLAT BOOK TOWNSHIP #3 PAGE #16

July 1927

R0053 #6 G-17

G-17



Revised July 1947

RIGHT OF WAY PLAN

FED AID DIST. NO.	STATE	FED AID PROJECT	FISCAL YEAR
10	OHIO	321-D	1923

2  
3

S.H. I.C.H. NO. 269 SECTION B  
SENECA COUNTY

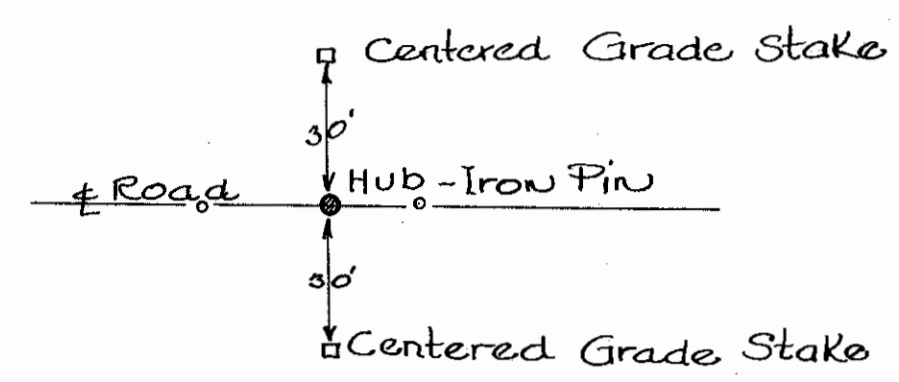

HUB REFERENCE  
STA. 62+00 Δ = 0° 35' Lt.

RUTH A. FLORY #10

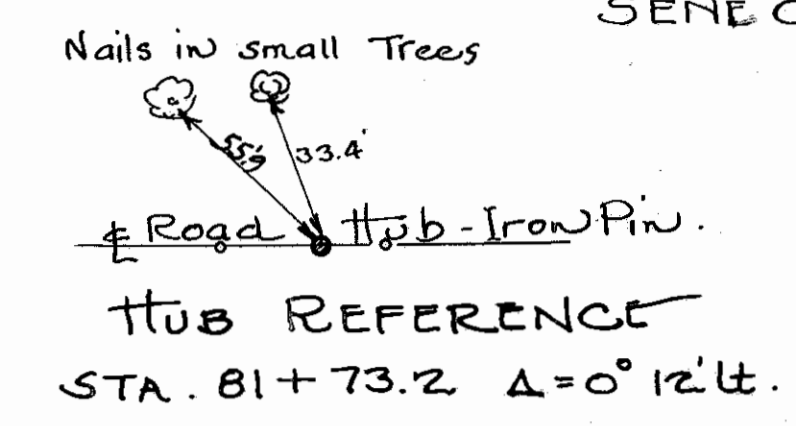

HUB REFERENCE  
STA. 81+73.2 Δ = 0° 12' Lt.

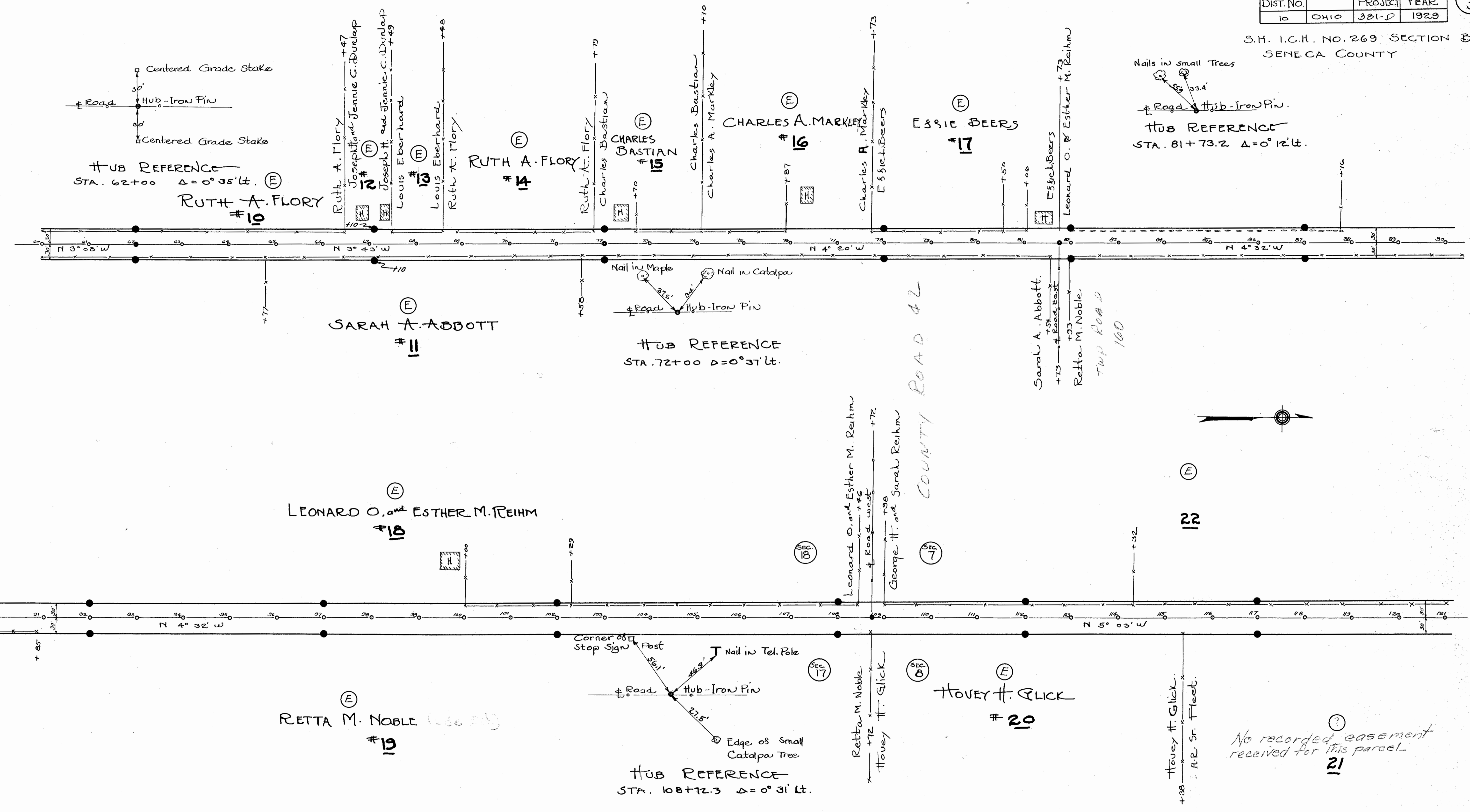

SARAH A. ABBOTT #11

HUB REFERENCE  
STA. 72+00 Δ = 0° 37' Lt.

LEONARD O. and ESTHER M. REHM #18

RETTA M. NOBLE (Use Ed) #19

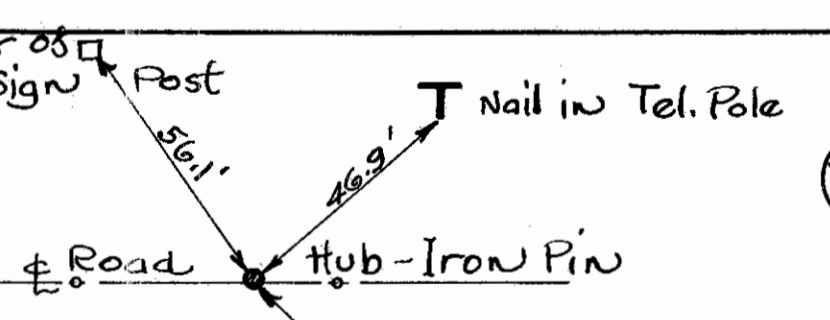

HUB REFERENCE  
STA. 108+72.3 Δ = 0° 31' Lt.

HOVEY H. GLICK #20

No recorded easement received for this parcel. #21



# RIGHT OF WAY PLAN

FED AID DIST. NO.	STATE	FED AID PROJECT	FISCAL YEAR
10	OHIO	384-D	1989

3  
3

S.H. I.C.H. No. 269 SECTION B  
SENECA COUNTY

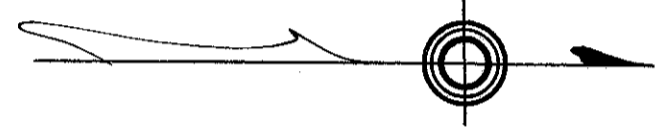

(E)  
GEORGE H. and SARAH REHM  
# 22

