

500mcd
July, 1967

SEC 7
Packet 2 Folder 4

LOCATION PLAN

Seneca County Route 53 17.58
Sandusky County Route 53 0.00
DEPARTMENT OF HIGHWAYS
STATE OF OHIO

I hereby certify this to be a true and correct plotting of the center line of the aerial survey, as determined by the Department of Highways.
Date 4-56
George W. Lubar
Division Engineer

Received _____
Recorded SAN SEN
Plat Book Vol. 5, Pgs. 55 & 57 Page Plat Book Vol. 5, Pg. 43 & 44
Signed _____
Fee \$ 6.00 \$ 4.50

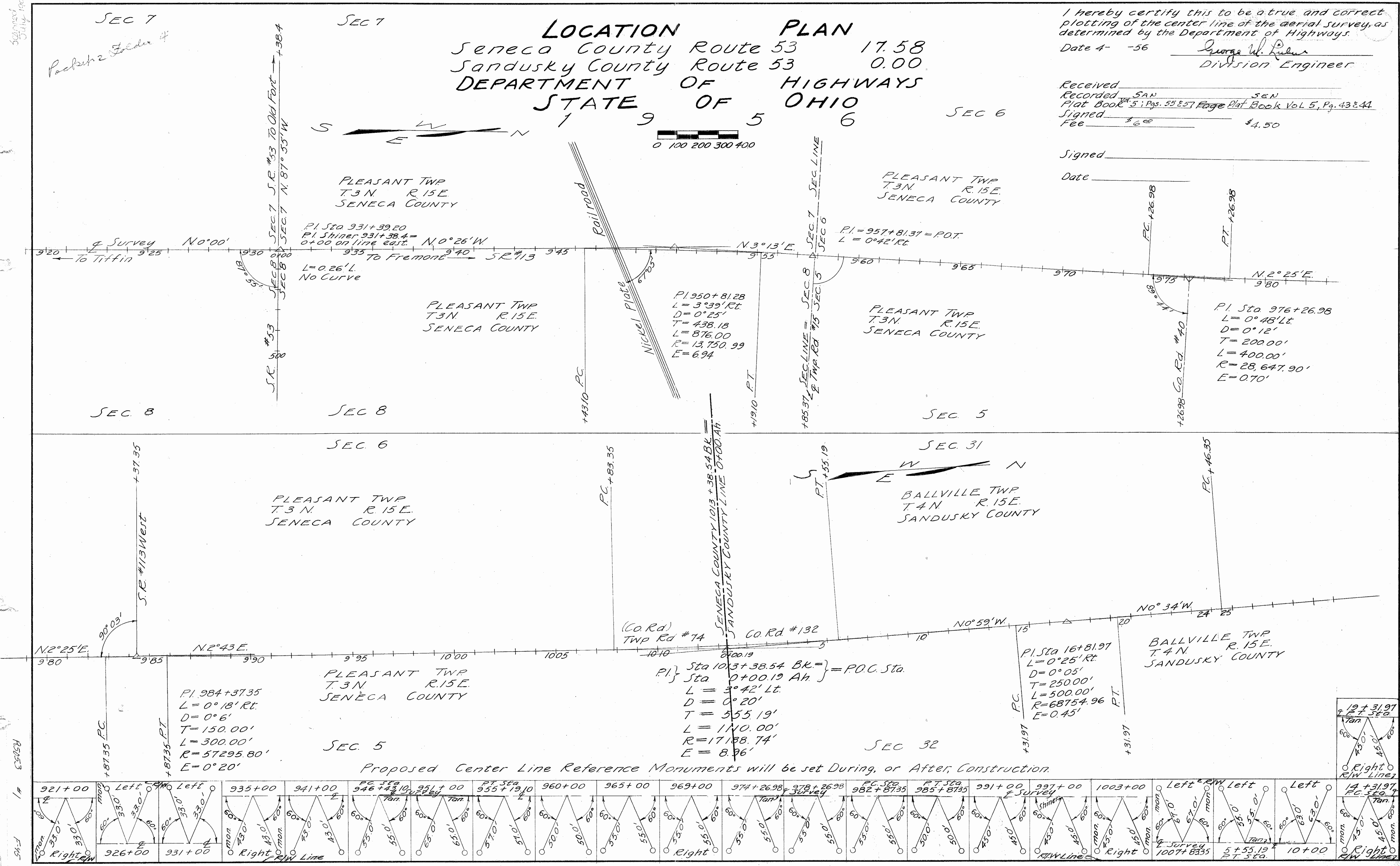
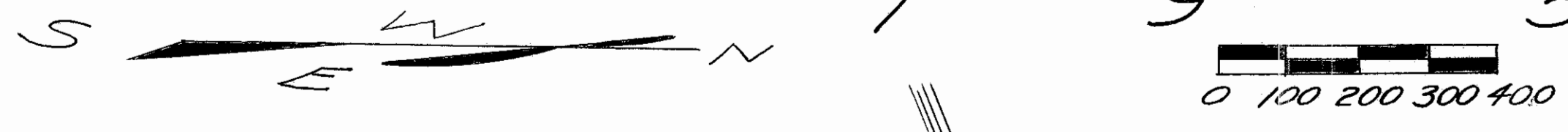

RS253
#1
F45

Proposed Center Line Reference Monuments will be set During, or After, Construction.

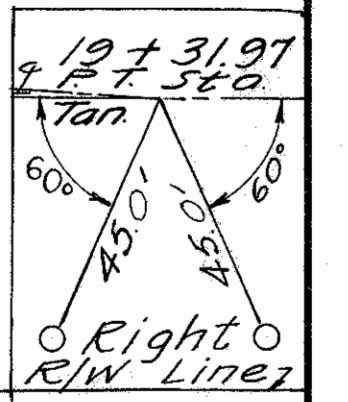

SCANNED
JULY 1947

Aerial Location Plan
Seneca 53
Sandusky 53
Sheet 2 of 3

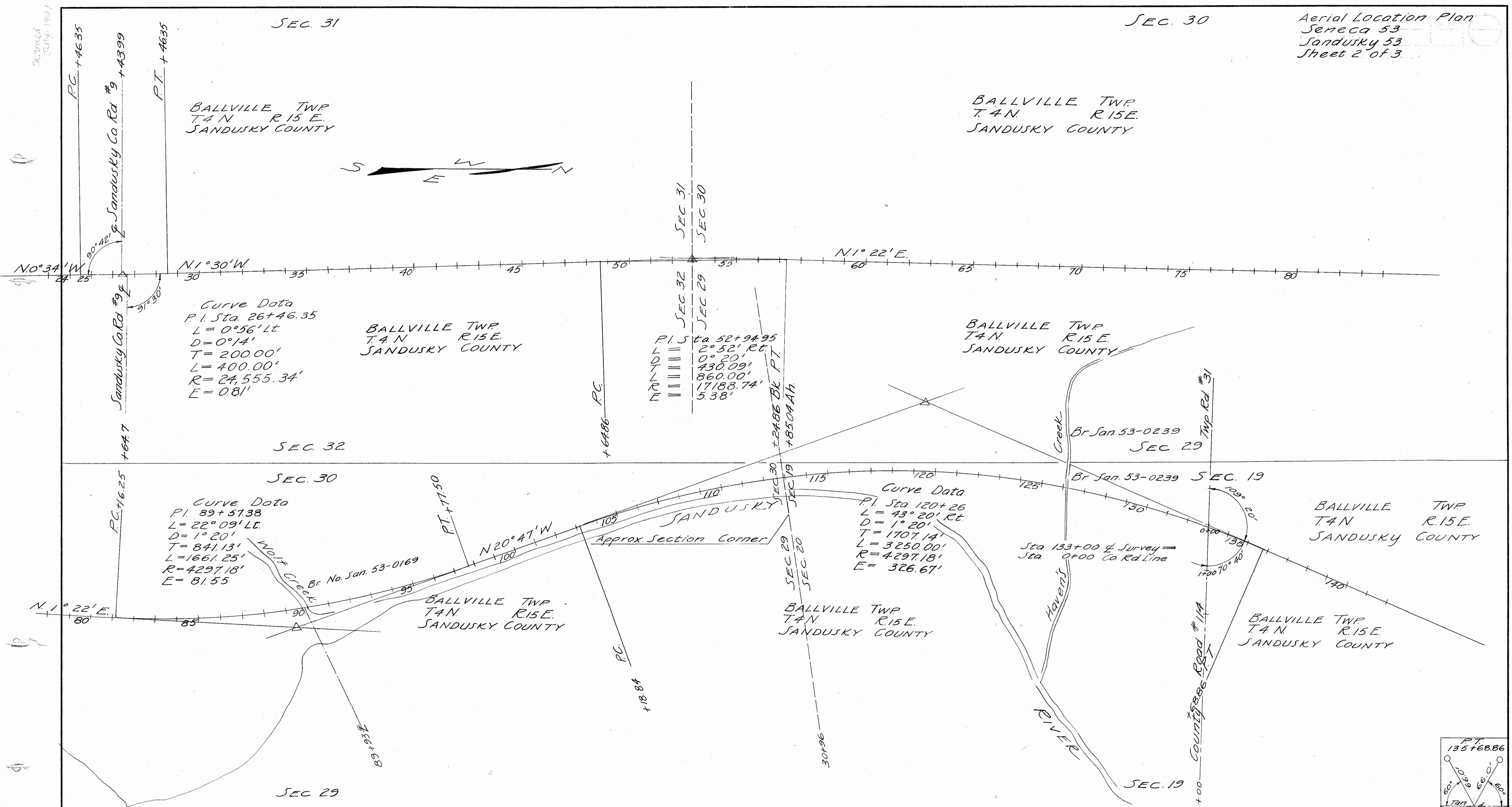

Proposed Center Line Reference Monuments will be set During, or After Construction

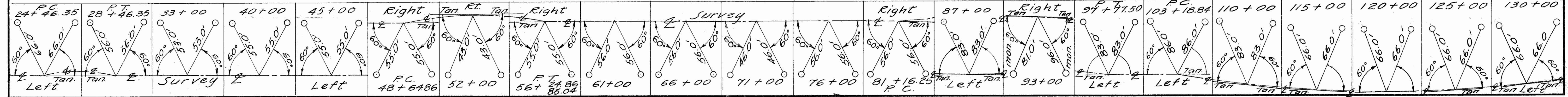

Aerial Location Plan
Seneca 53
Sandusky 53
Sheet 3 of 3

Ballville Twp
T4N R15E
Sandusky County

Ballville Twp
T4N R15E
Sandusky County

Ballville Twp
T4N R15E
Sandusky County

Ballville Twp
T4N R15E
Sandusky County

Ballville Twp
T4N R15E
Sandusky County

Ballville Twp
T4N R15E
Sandusky County

Curve Data
P.I. Sta. 151+69.81
L = 21° 20' Lt.
D = 1° 20'
T = 809.37'
L = 1600.00'

Curve Data
P.I. Sta. 186+76.70
L = 0° 59' Rt.
D = 0° 20'
T = 147.42'
L = 17188.74'
E = 0.63

Curve Data
P.I. Sta. 239+69.00
L = 0° 25' Rt.
D = 0° 20'
T = 62.50'
L = 125.01'
R = 17,188.74'
E = 0.11'

Approx. Section Corner
80' out from $\frac{1}{2}$ Survey
N. 2° 21' E.
P.I. Sta. 213+22.33
L = 0° 09'
No Curve

SEC 8 Proposed Center Line Reference Monuments will be set During, or After, Construction SEC. 8

Left 143+60.44 PC	Left 149+00 TAN	Left 155+00 TAN	Left 159+60.44 PT	Left 165+00 TAN	Left 170+00 TAN	Left 175+00 TAN	Left 180+00 TAN	Left 185+29.28 TAN	Left 188+24.28 TAN	Left 195+00 TAN	Left 200+00 TAN	Left 205+00 TAN	Left 210+00 TAN	Left 215+00 TAN	Left 220+00 TAN	Left 225+00 TAN	Left 229+00 TAN	Left 234+00 TAN	Left 239+06.5 PC	Right 246+00 PT
-------------------------	-----------------------	-----------------------	-------------------------	-----------------------	-----------------------	-----------------------	-----------------------	--------------------------	--------------------------	-----------------------	-----------------------	-----------------------	-----------------------	-----------------------	-----------------------	-----------------------	-----------------------	-----------------------	------------------------	-----------------------

Scanned July 14/11

S. E. 4 SEC. 7 PLEASANT TWP T3N. R15 E.

LEONARD O. & ESTHER M. RIEHM
160.0 Ac.

N. E. 4 SEC. 7 PLEASANT TWP
P.I. Sta 931+39.20
 $\Delta = 0^\circ 26' 11''$
No Curve

FED. RD. DIVISION	STATE	PROJECT	TYPE FUNDS
2	OHIO		

SEN 53-17.58
JAN 53-0.00

13

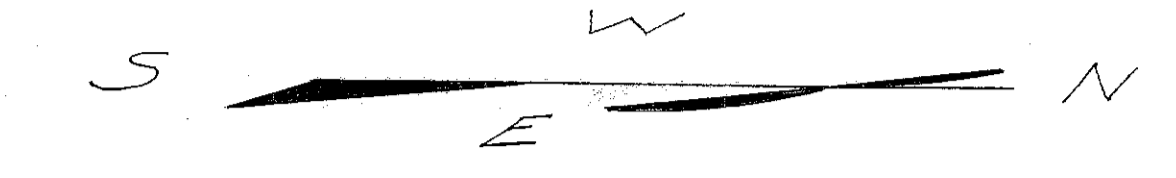

ALVIN H. & MARIAN E. HEILMAN
153.66 Ac.

ELIZABETH FLEET WATSON
60.0 Ac.

WILLIS FITZGERALD
180.0 Ac.

SW 4 SEC. 8 PLEASANT TWP T3N. R15 E.

N. E. 4 SEC. 7 PLEASANT TWP T3N. R.15 E.

ALVIN H. & MARIAN E. HEILMAN

NW 4 SEC. 8 PLEASANT TWP T3N. R.15 E.

ALVIN H. & MARIAN E. HEILMAN

WILLIS FITZGERALD

ALVIN H. & MARIAN E. HEILMAN
18.85 Ac.

Curve Data
P.I. Sta 950+81.28
 $\Delta = 3^\circ 39' 11''$ Rt.
D = 0° 25'
T = 438.18'
L = 876.00'
R = 13,750.99'
E = 6.94'

N. W. 4 SEC. 8 PLEASANT TWP T3N. R.15 E.

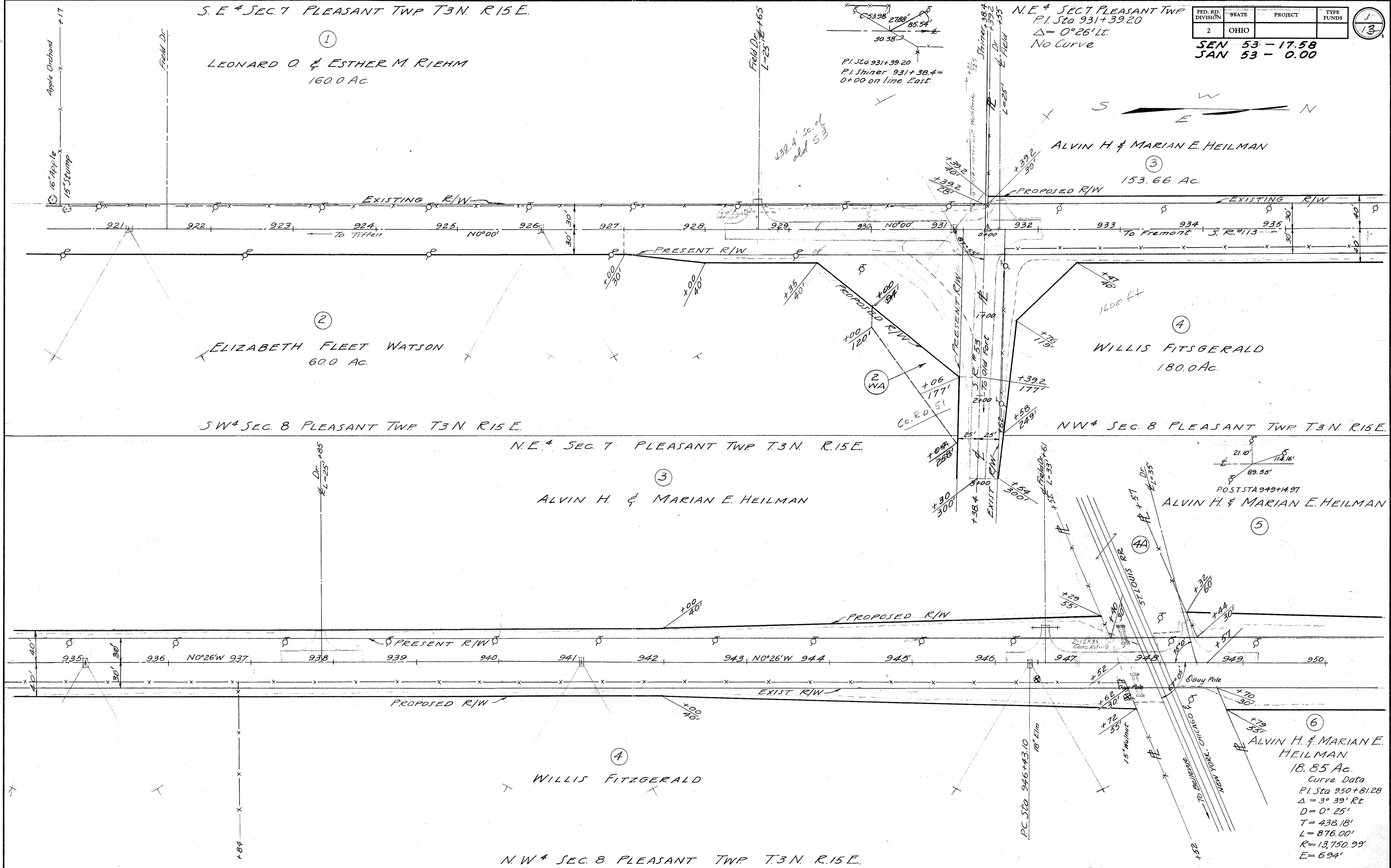

Scanned July 1907

FED. RD. DIVISION	STATE	PROJECT	TYPE FUNDS
2	OHIO		

2
13

SEN 53 - 17.58
SAN 53 - 0.00

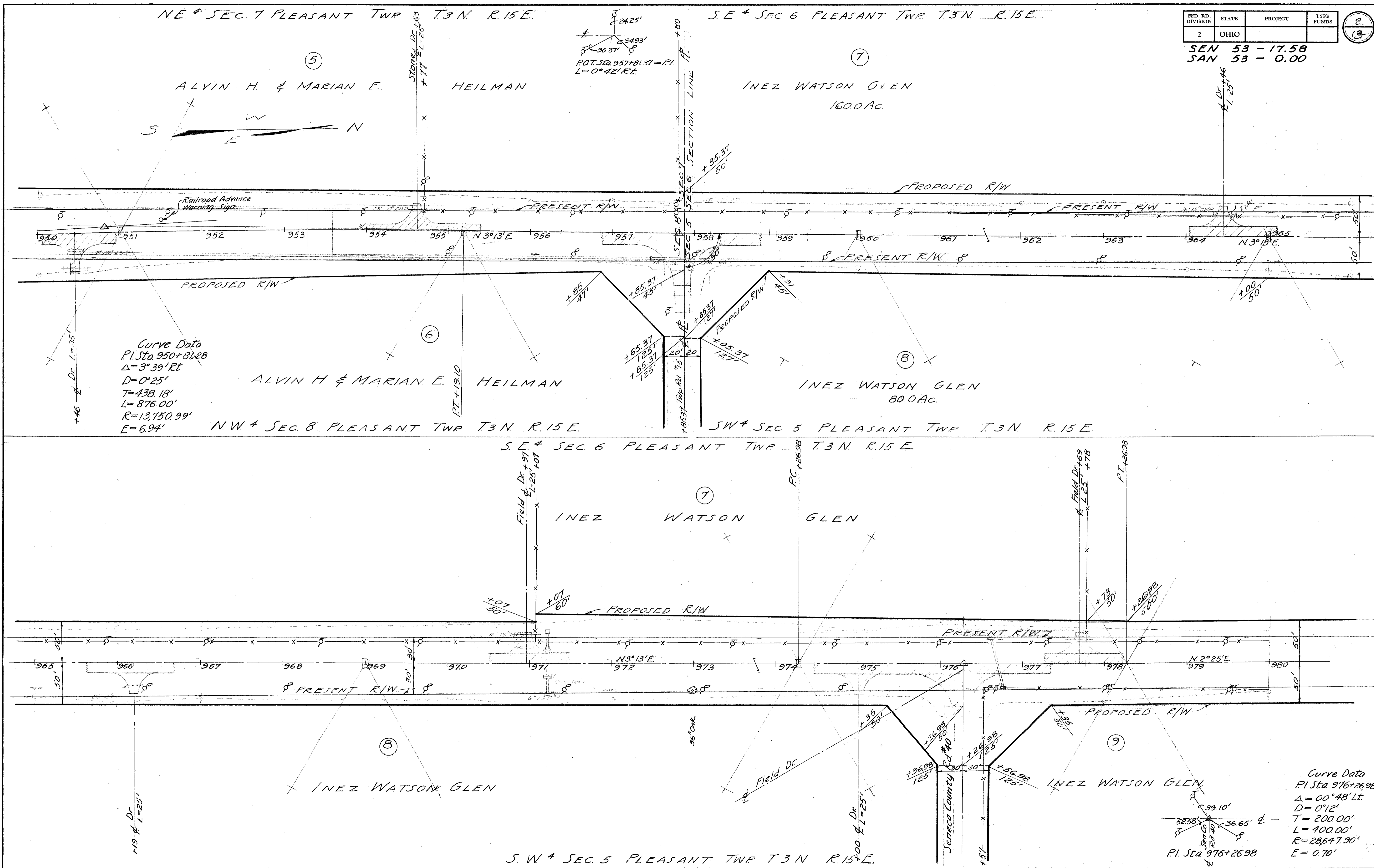

Scanned July 1997

FED. RD. DIVISION	STATE	PROJECT	TYPE FUNDS
2	OHIO		

SEN 53 - 17.58
SAN 53 - 0.00

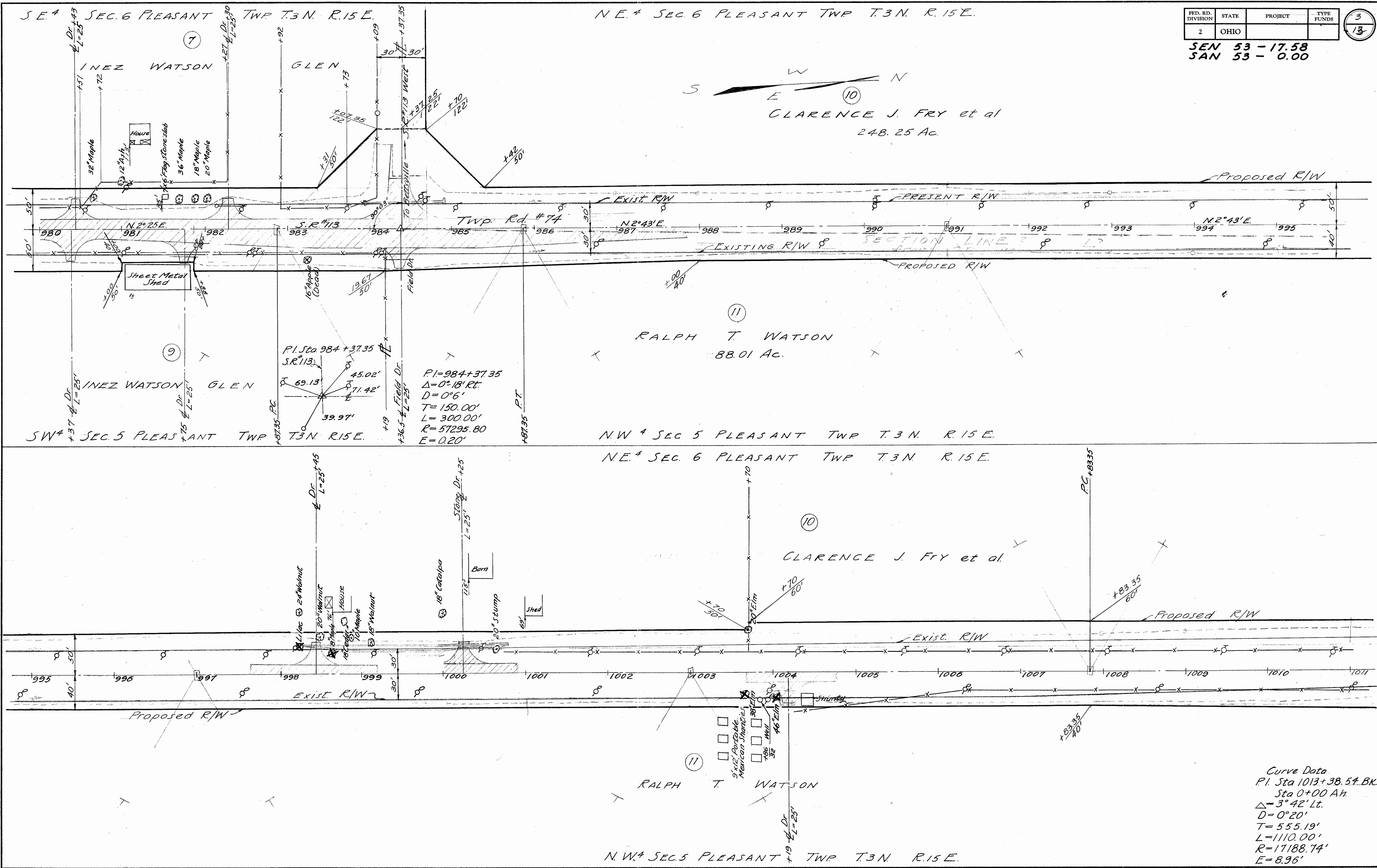

FED. RD. DIVISION	STATE	PROJECT	TYPE FUNDS
2	OHIO		

4
13

SEN 53 - 17.58
SAN 53 - 0.00

S.E. 1/4 SEC 31 BALLVILLE TWP T4N. R.15 E.

ORVIN P FRY ETAL
81.0 AC

RALPH T. WATSON
69.5 Ac.

S.W. 1/4 SEC 32 BALLVILLE TWP T4N. R.15 E.

S.E. 1/4 SEC 31 BALLVILLE TWP T4N. R.15 E.

ORVIN P FRY ETAL

NE. 1/4 SEC 31 BALLVILLE TWP T4N. R.15 E.

ROBERTA TOLENTO
10.0 AC
Dwelling under Const.

JOHN E. & MAE B. ZIEGLER

James A GILLMORE
168.67 AC

JOHN E. & MAE B. ZIEGLER

Curve Data
P.I. Sta. 26+46.35
Δ = 0°56' Lt.
D = 0°14'
T = 200.00'
L = 400.00'
R = 24555.34'
E = 0.81'

S.W. 1/4 SEC 32 BALLVILLE TWP T4N. R.15 E.

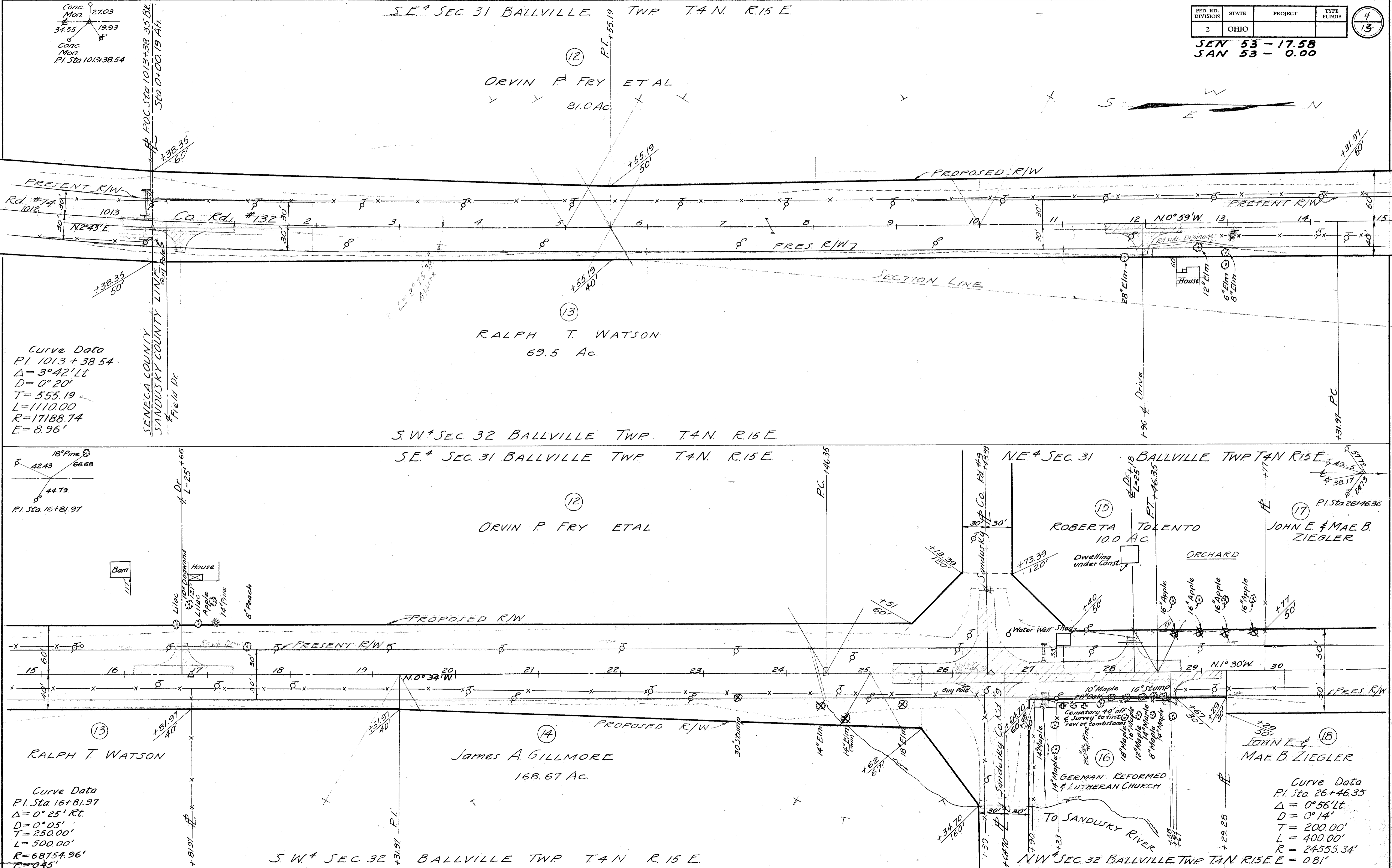

Curve Data
P.I. 1013+38.54
Δ = 3°42' Lt.
D = 0°20'
T = 555.19
L = 1110.00
R = 17188.74
E = 8.96'

18" Pine
42.43
66.68
44.79
P.I. Sta. 16+81.97

Curve Data
P.I. Sta. 16+81.97
Δ = 0°25' Rt.
D = 0°05'
T = 250.00'
L = 500.00'
R = 68754.96'
E = 0.45'

FED. RD. DIVISION	STATE	PROJECT	TYPE FUNDS
2	OHIO		

5
18

SEN 53 - 17.58
JAN 53 - 0.00

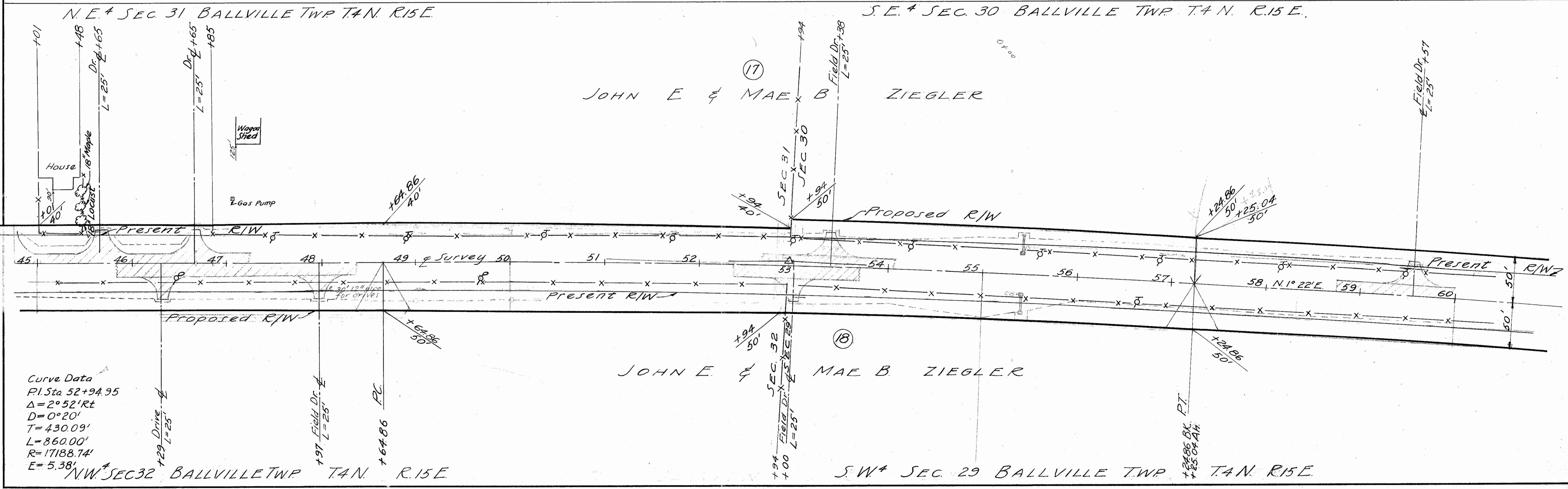
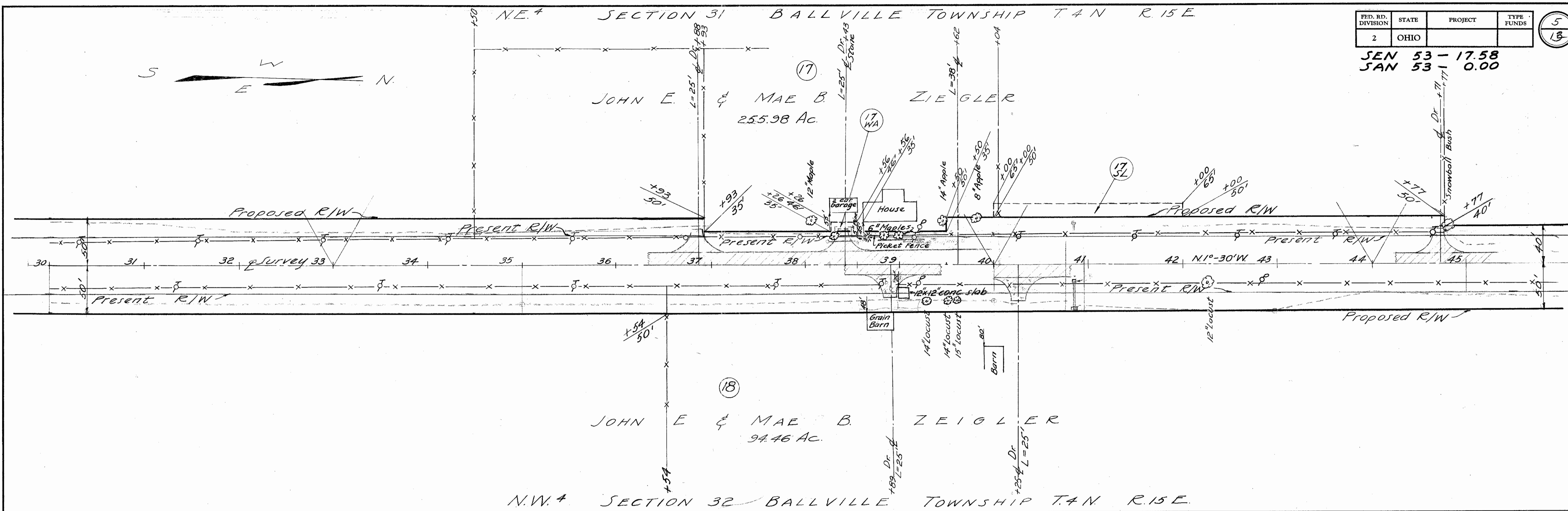

Curve Data
 P.I. Sta 52+94.95
 $\Delta = 2^\circ 52' \text{ Rt}$
 $D = 0^\circ 20'$
 $T = 430.09'$
 $L = 860.00'$
 $R = 17188.74'$
 $E = 5.38'$

Stamped July 1997

FED. RD. DIVISION	STATE	PROJECT	TYPE FUNDS
2	OHIO		

SEN 53 - 17.58
JAN 53 - 0.00

6
13

SE 1/4 SECTION 30 BALLVILLE TOWNSHIP T4N R15E

JOHN E & MAE B ZIEGLER

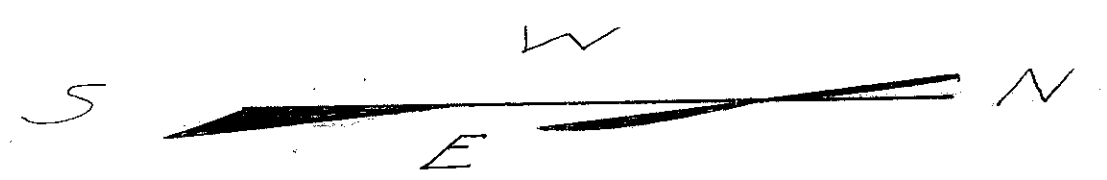

Electric Fence
2" Gas Line

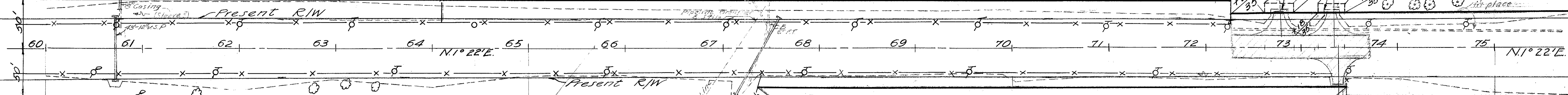
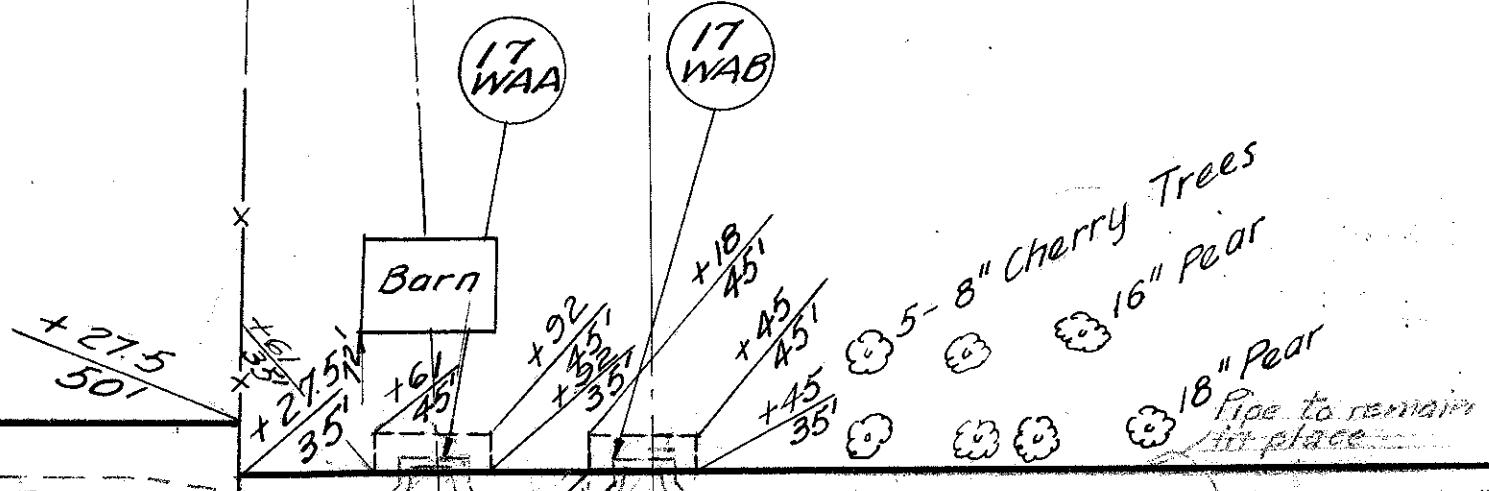

JOHN E & MAE B ZIEGLER

SW 1/4 SECTION 29 BALLVILLE TOWNSHIP T4N R15E

SE 1/4 SEC 30 BALLVILLE TWP T4N R15E NE 1/4 SEC 30 BALLVILLE TWP T4N R15E NW 1/4 SEC 30 BALLVILLE TWP T4N R15E

JOHN E & MAE B ZIEGLER

LELAND S. FOSTER
10.0 Ac.

GLENDON E & DORIS I. MAY
50.0 Ac.

EARL W & FLAVIA A. NULL

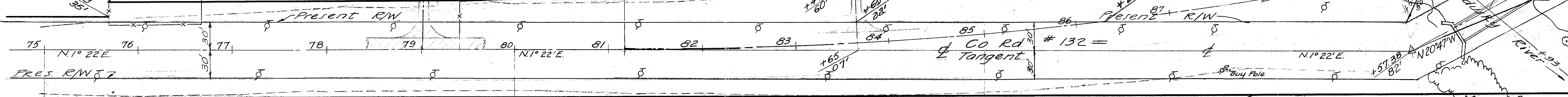
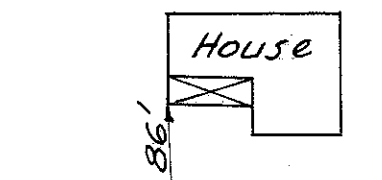

JOHN E & MAE B ZIEGLER

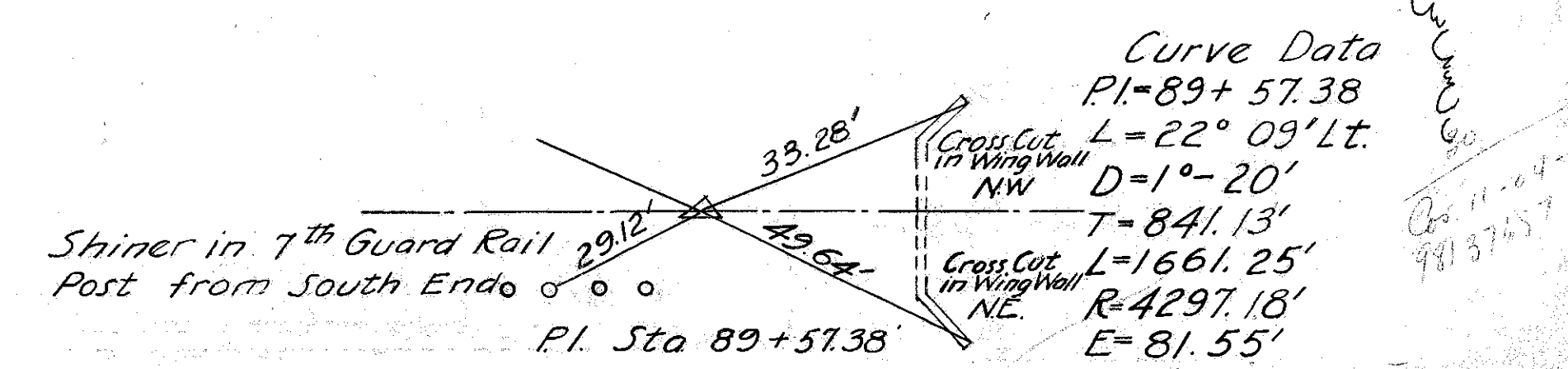
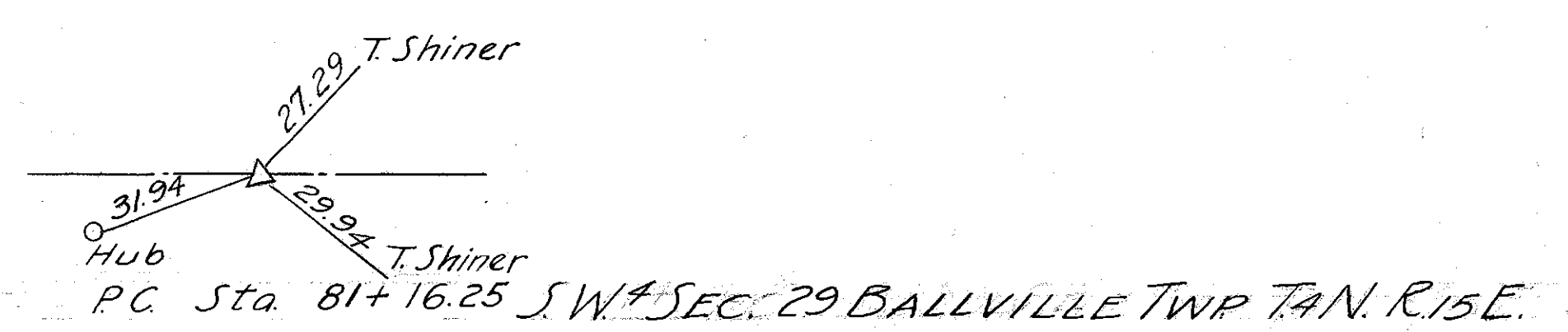

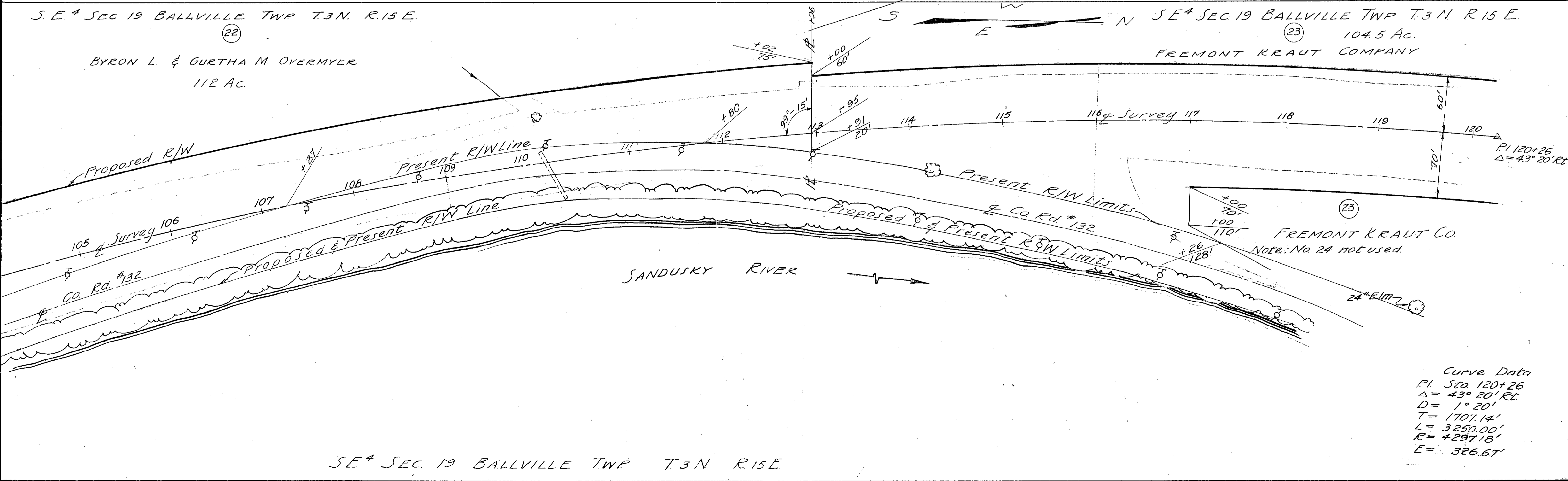
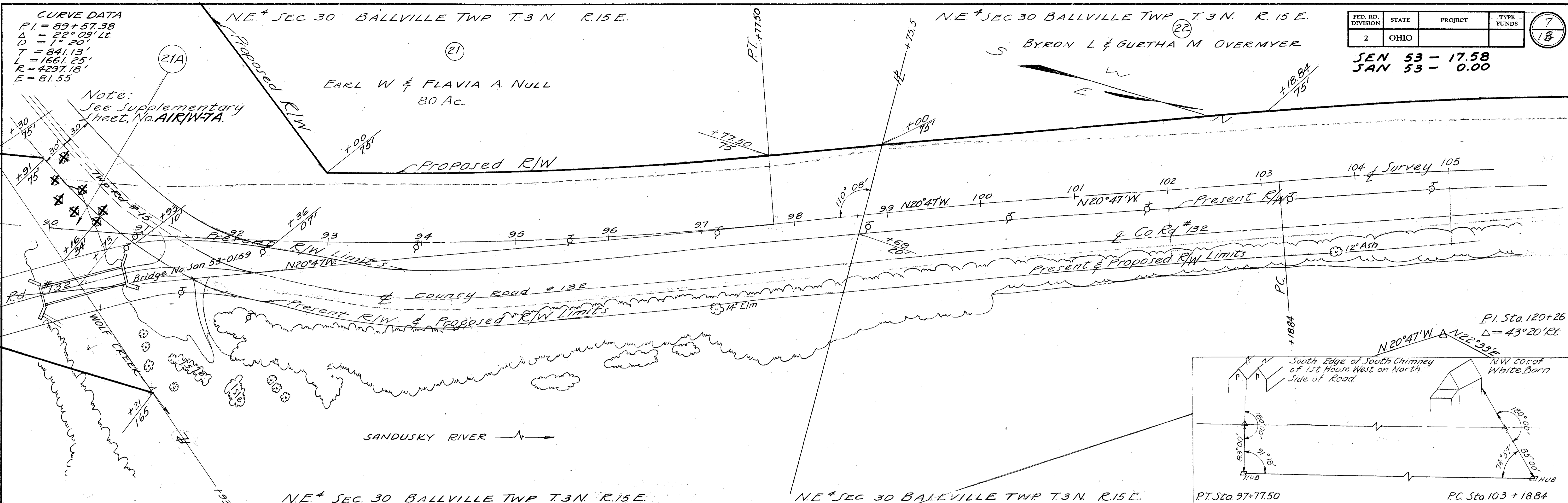

FED. RD. DIVISION	STATE	PROJECT	TYPE FUNDS
2	OHIO		

7-A
13

SEN 53 - 17.58
 SAN 53 - 0.00
 SENECA COUNTY
 SANDUSKY COUNTY

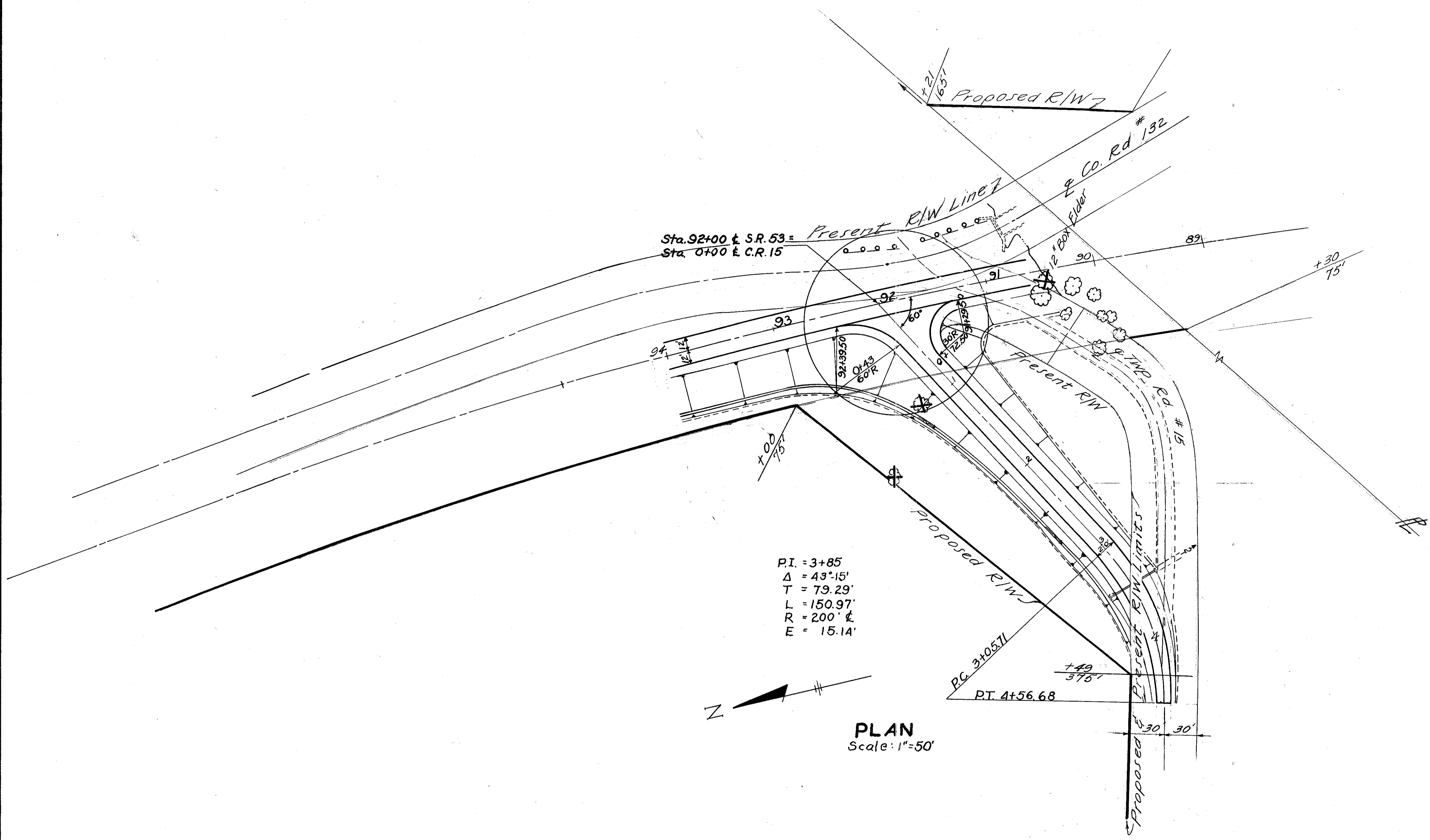

FED. RD. DIVISION	STATE	PROJECT	TYPE FUNDS
2	OHIO		

8
13

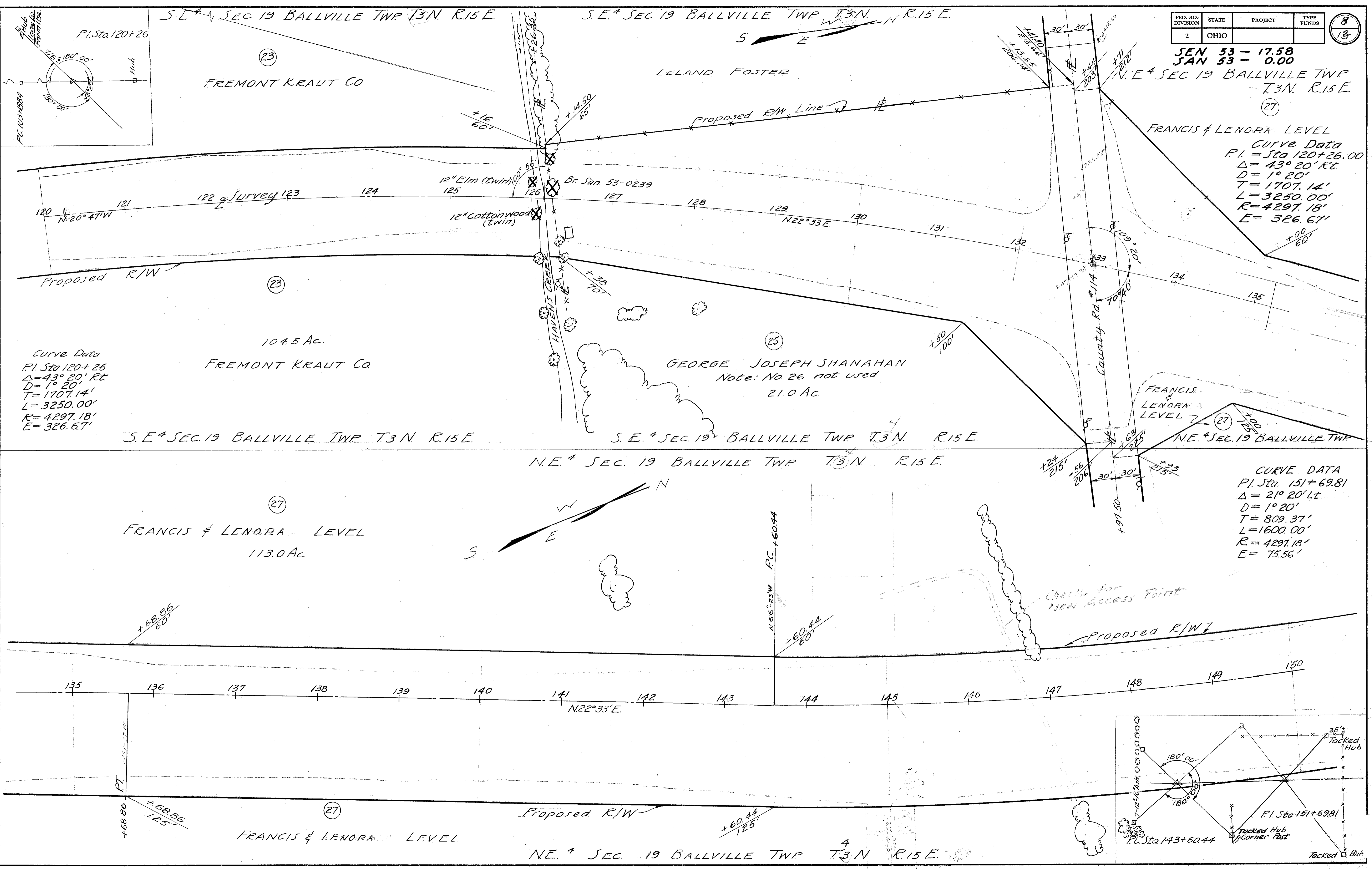

SEN 53 = 17.58
SAN 53 = 0.00

Curve Data
P.I. = Sta 120+26.00
 $\Delta = 43^\circ 20' \text{ Rt.}$
 $D = 1^\circ 20'$
 $T = 1707.14'$
 $L = 3250.00'$
 $R = 4297.18'$
 $E = 326.67'$

Curve Data
P.I. Sta 120+26
 $\Delta = 43^\circ 20' \text{ Rt.}$
 $D = 1^\circ 20'$
 $T = 1707.14'$
 $L = 3250.00'$
 $R = 4297.18'$
 $E = 326.67'$

CURVE DATA
P.I. Sta. 151+69.81
 $\Delta = 21^\circ 20' \text{ Lt.}$
 $D = 1^\circ 20'$
 $T = 809.37'$
 $L = 1600.00'$
 $R = 4297.18'$
 $E = 75.56'$

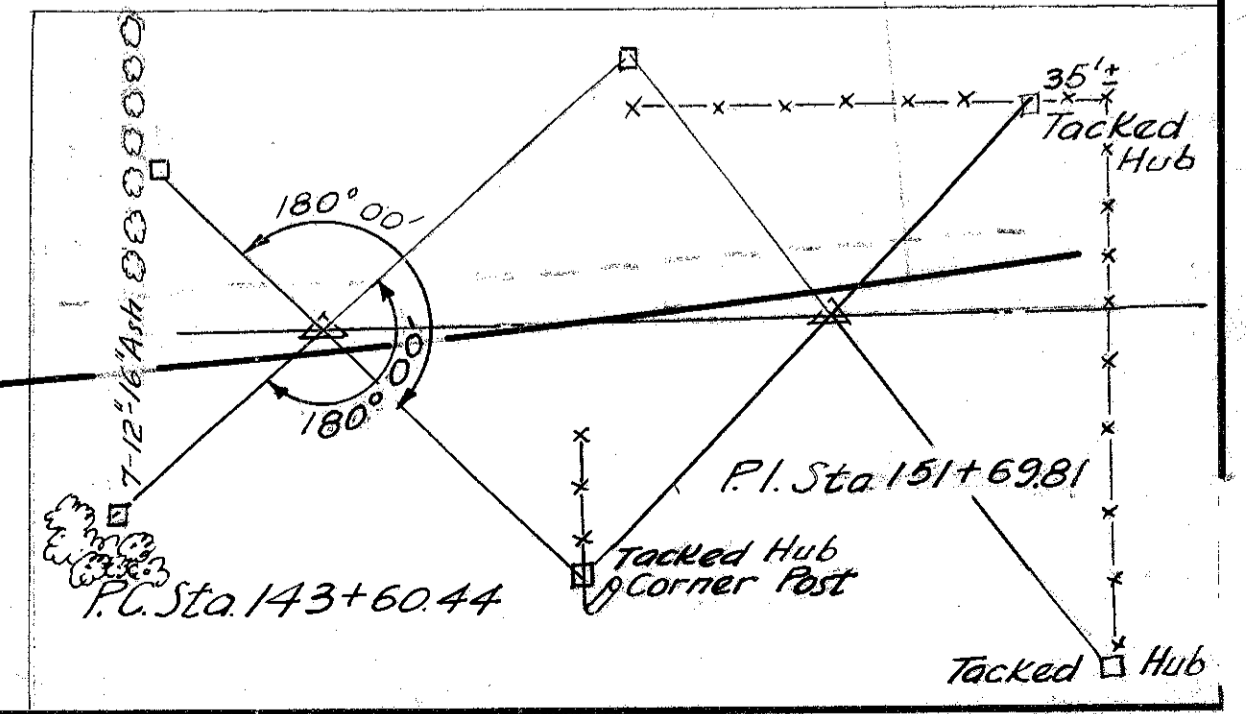

N.E. 4 SEC 19 BALLVILLE TWP T3N R.15 E.

No. 28 not used
FRANCIS & LENORA LEVEL

FED. RD. DIVISION	STATE	PROJECT	TYPE FUNDS
2	OHIO		

SEN 53 = 17.58
SAN 53 = 0.00

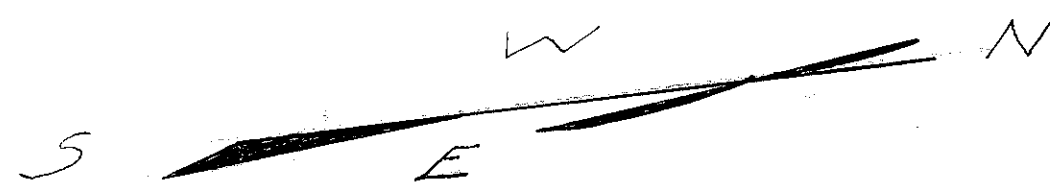

20" Cottonwood

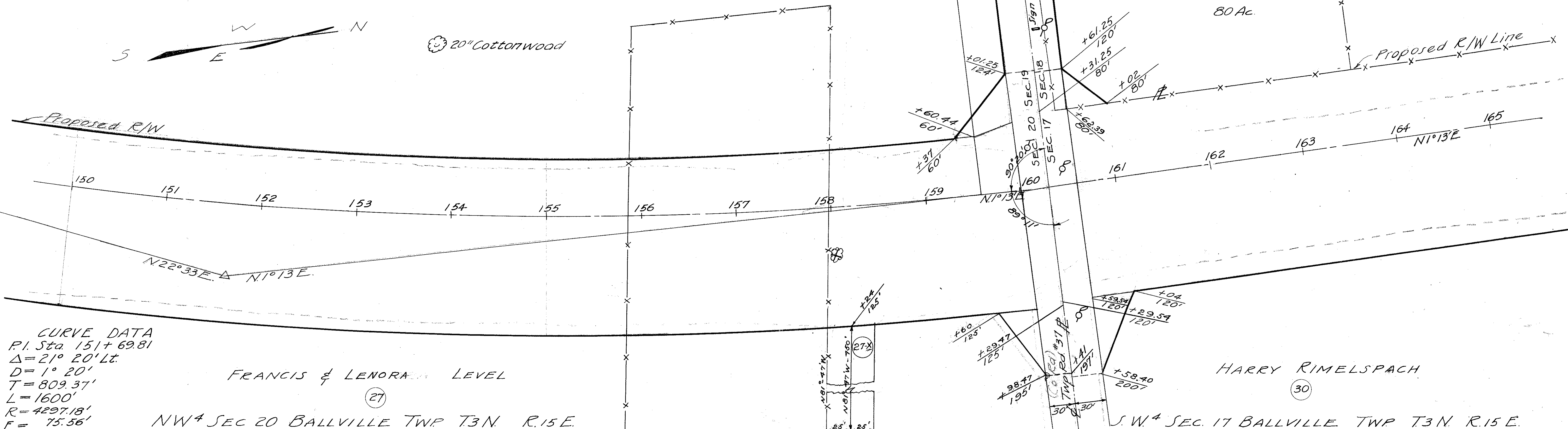

S.E. 4 SEC 18 BALLVILLE TWP T3N R.15 E.

OLIVER WINTERS

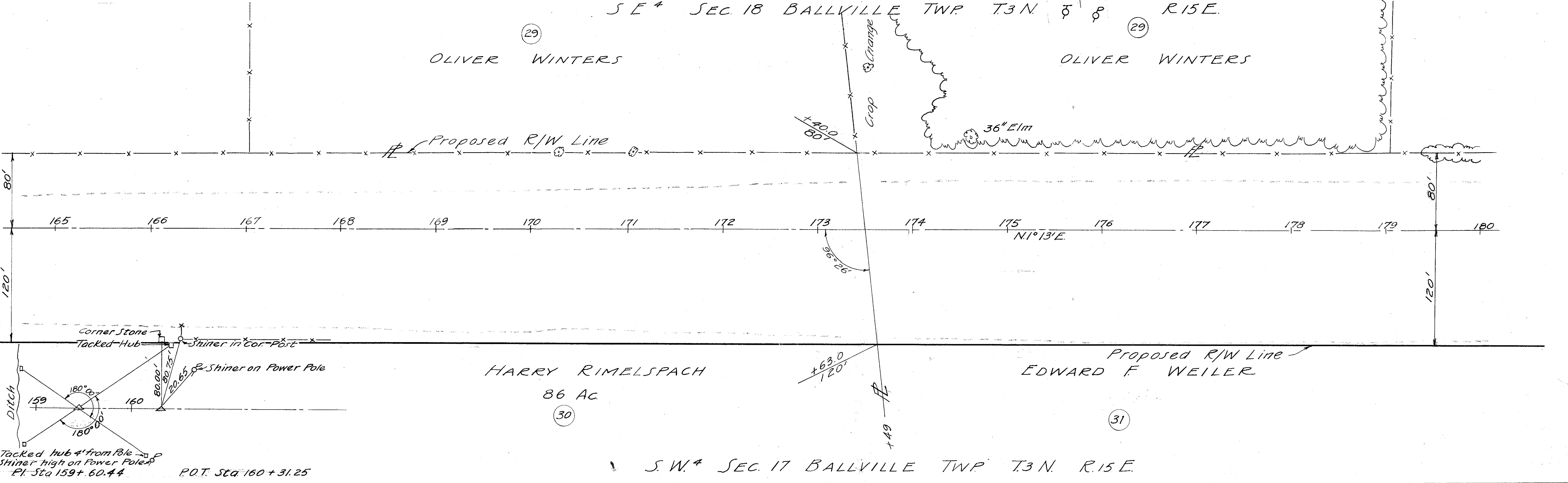

HARRY RIMELSPACH
86 AC

Proposed R/W Line
EDWARD F. WEILER

S.W. 4 SEC 17 BALLVILLE TWP T3N R.15 E.

FED. RD. DIVISION	STATE	PROJECT	TYPE FUNDS
2	OHIO		

10
13

SEN 53 - 17.58
JAN 53 - 0.00

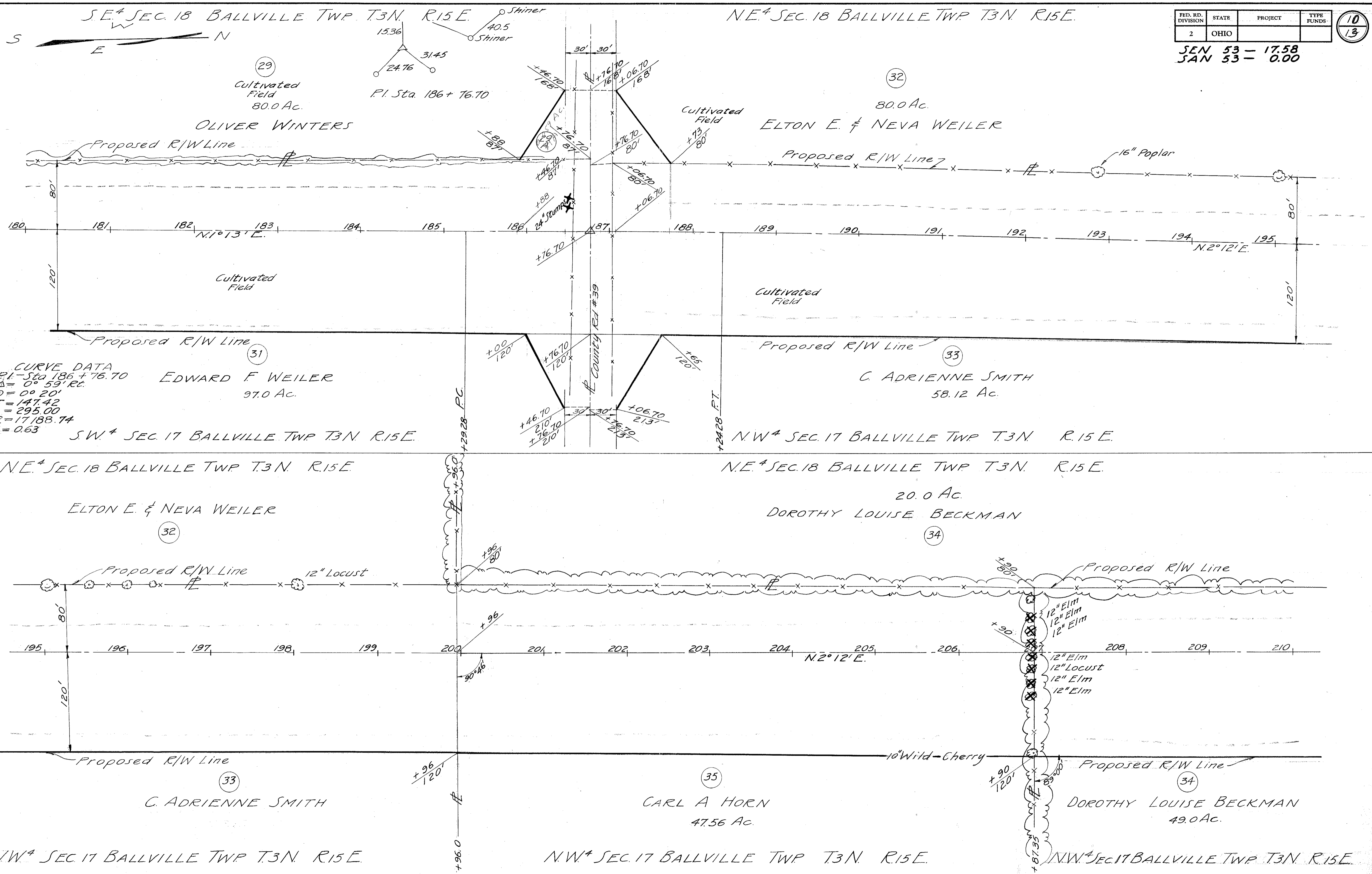

N.E. 1/4 SEC. 18 BALLVILLE TWP T.3N. R.15 E.

S.E. 1/4 SEC 7 BALLVILLE TWP T.3N. R.15 E.

FED. RD. DIVISION	STATE	PROJECT	TYPE FUNDS
2	OHIO		

11
 13
 SEN 53 - 17.58
 JAN 53 - 0.00

DOROTHY LOUISE BECKMAN

Cultivated Field

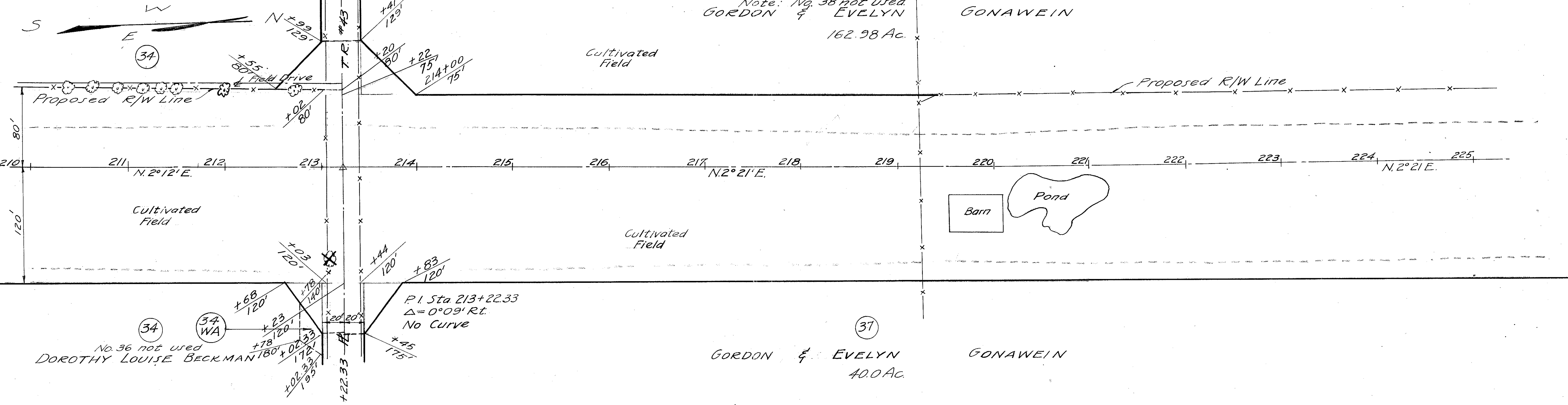
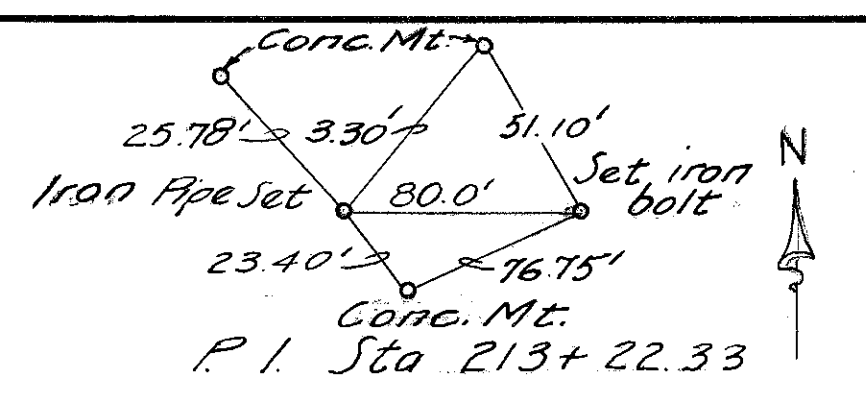

N.W. 1/4 SEC. 17 BALLVILLE TWP T.3N. R.15 E.

S.W. 1/4 SEC 8 BALLVILLE TWP T.3N. R.15 E.

S.E. 1/4 SEC 7 BALLVILLE TWP T.3N. R.15 E.

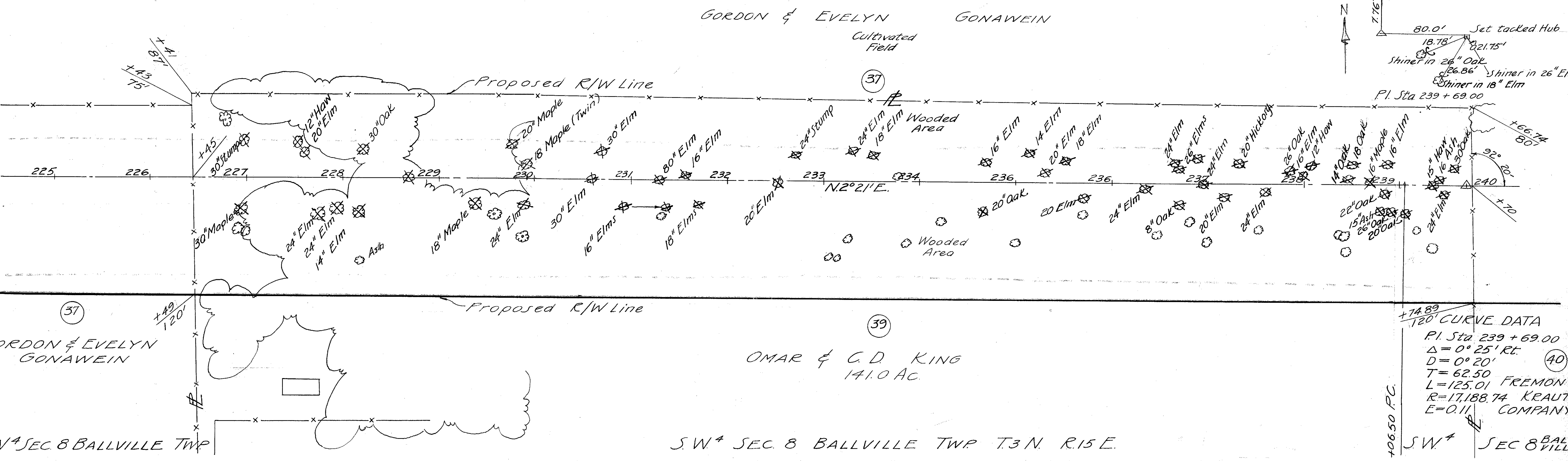

FED. RD. DIVISION	STATE	PROJECT	TYPE FUNDS
2	OHIO		

12
12

SEN 53 - 17.58
SAN 53 - 0.00

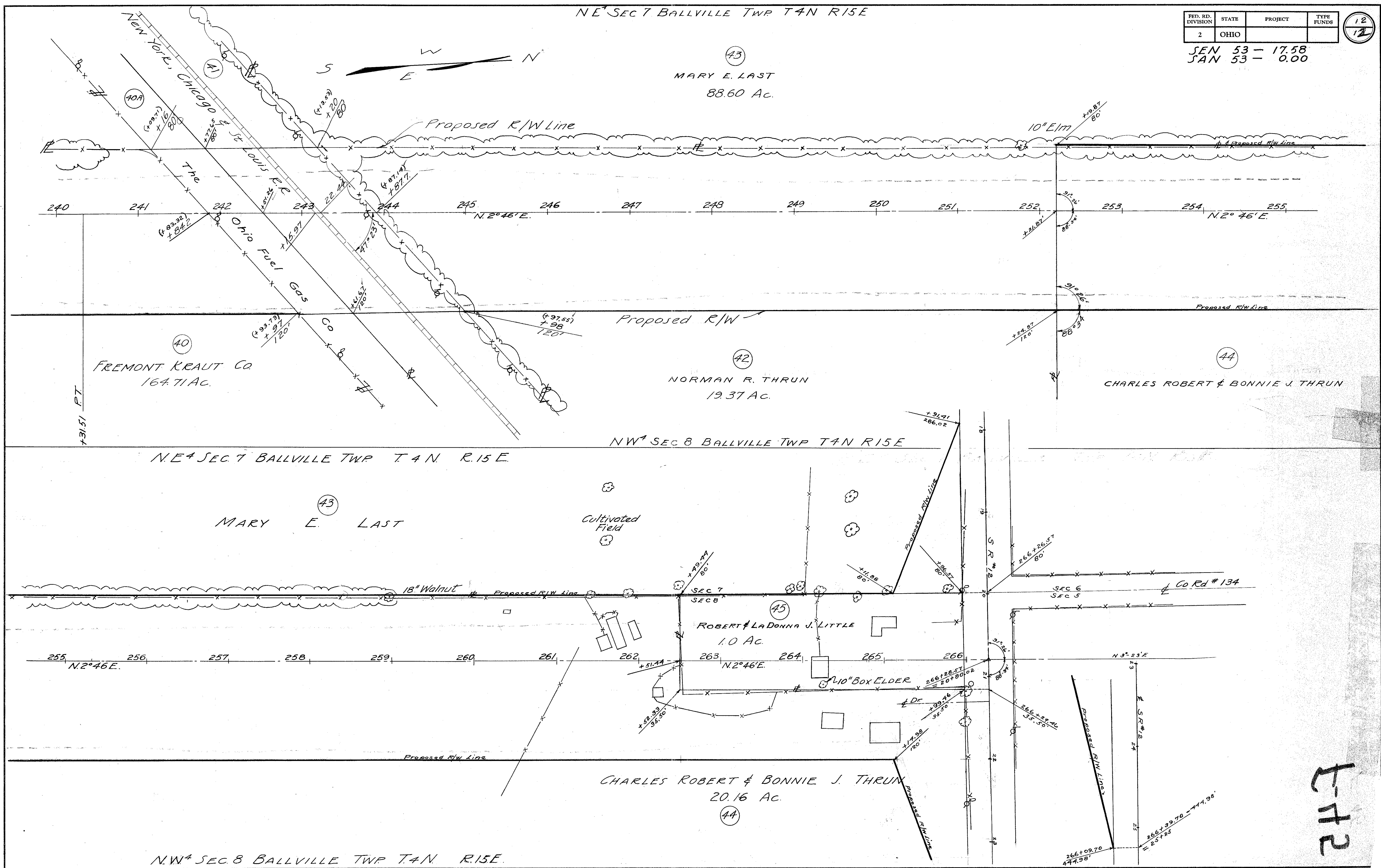

F-72