

O.D.O.T. DISTRICT 2 SURVEY OFFICE (USE ONLY)

PERSONNEL _____ REFERENCE NO. 52 SHEET 3 OF 5
 NOTES MICKALAK DATE 7/30/80 ROUTE SR 53
 H.C. STONE WEATHER WARM COUNTY SENECA
 R.C. CURTIS TEMP. 76° TOWNSHIP CLINTON
 NEUSER SECTION 18
 DWG BY RHOADES PID _____ T 2 N R 15 E

TYPE MONUMENT SM.R.R.SPIKE
~~ON SURFACE~~ - BELOW 1"
 OFFSET CL PAVEMENT ON _____ LT : RT
17.9' TO LT EDGE PAVEMENT
 STATION: 568+39.44

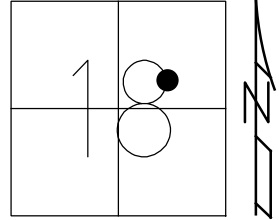

HORZ.DATUM: _____ GEOID: _____
 GRID: NORTHING: _____ EASTING: _____

RECORD: P.I.
 STA. 568+39.44
 $\Delta = 0^{\circ} 03' \text{ LT}$
 FD P.K.NAIL
 1/6/64
 FD SM.R.R.SPIKE
 3/20/79
 1" DOWN
 7/30/80, IRS
 SET P.K.NAIL
 8/26/80, SMITH

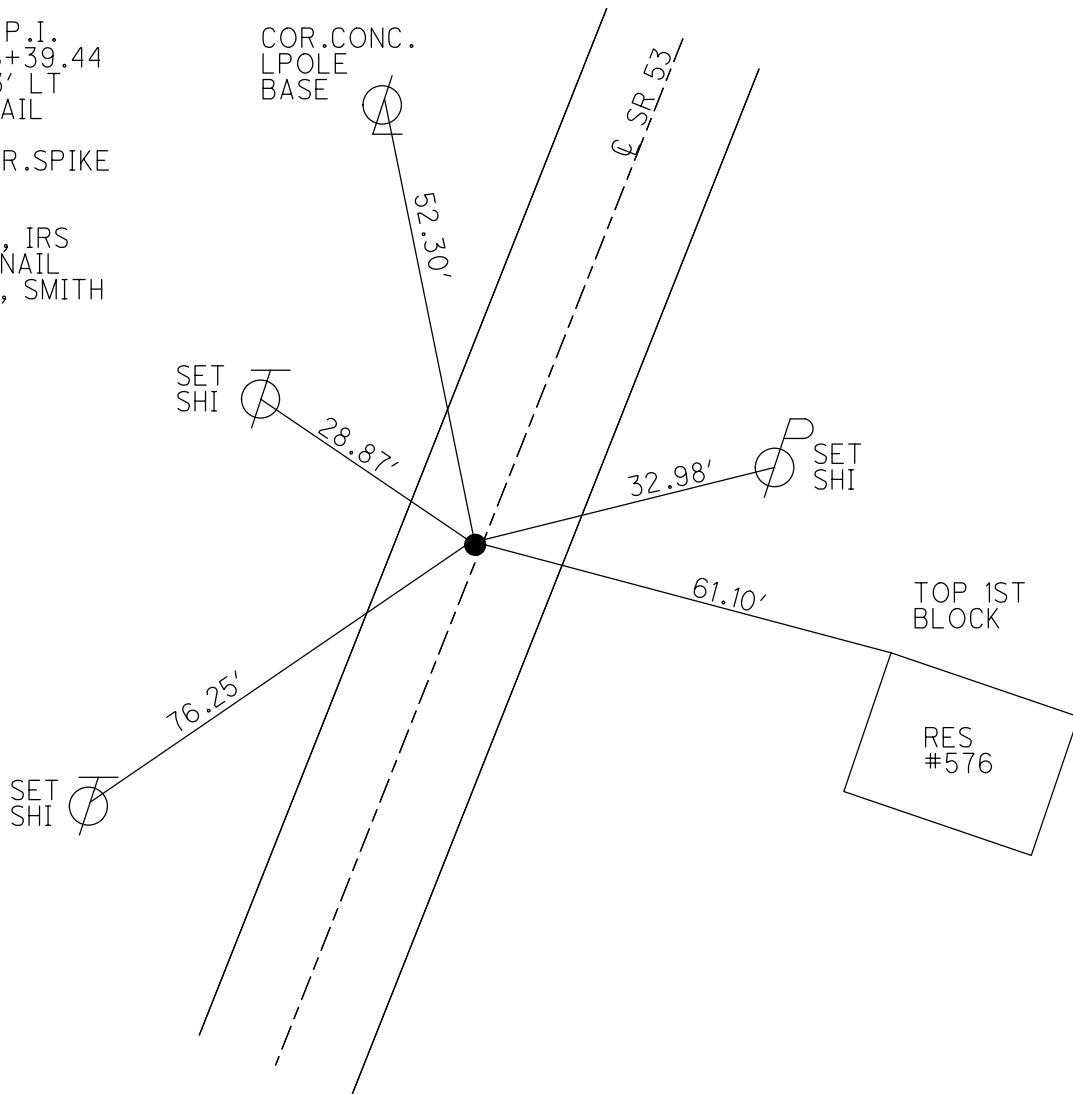

County Seneca S.R. 53

Date 30 July 80

Township Clinton

Weather Warm

Section Tiffin City Limits

Temp. 76°

T N, R E

Personnel 1. Stone
R. Michalak
D. Curtis
P. Neuser

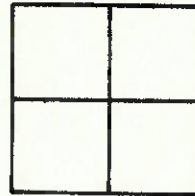

Ref. No. 52

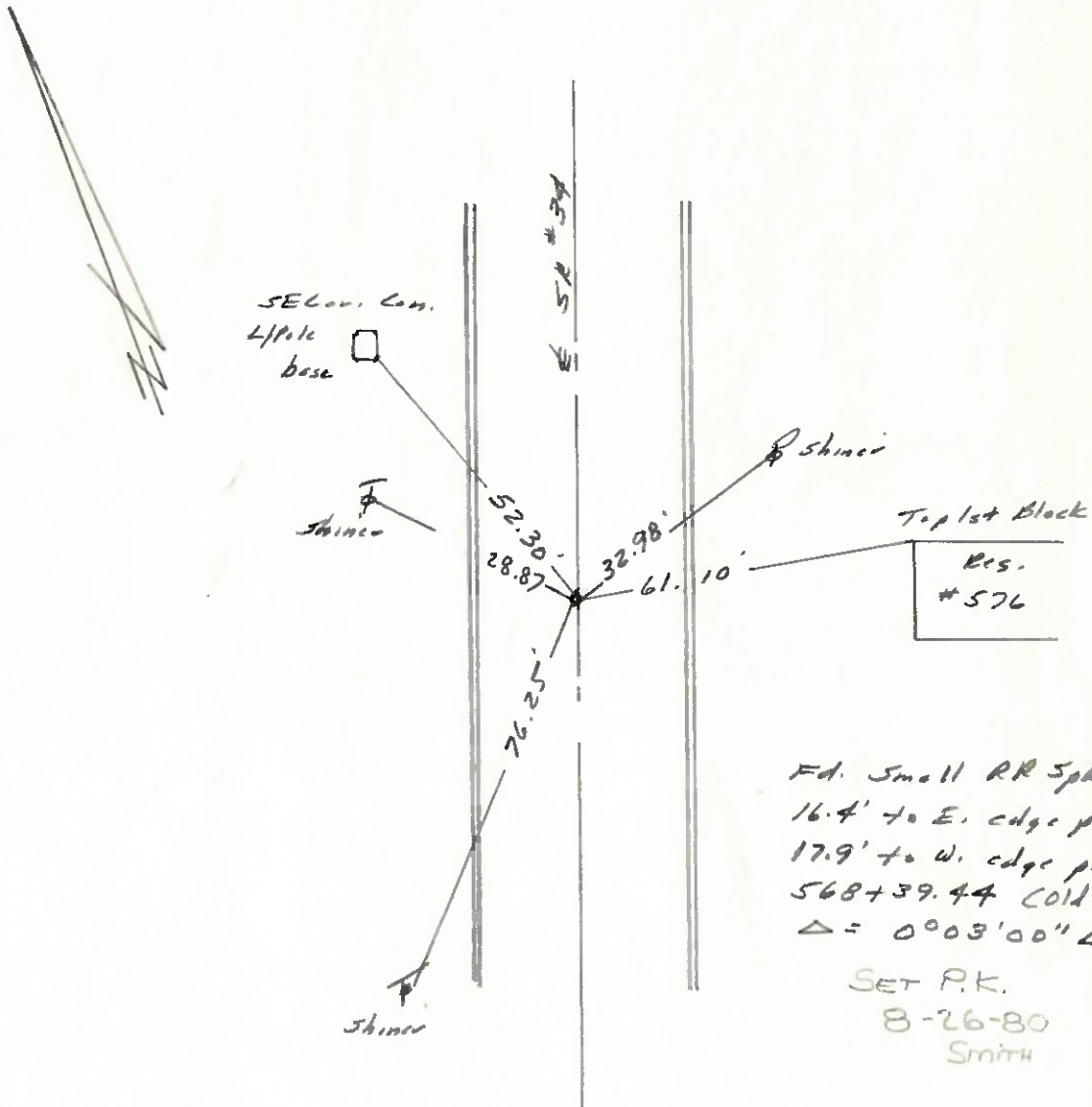

Fd. Small RR Spk. 1" deep
 16.4' to E. edge put.
 17.9' to W. edge put.
 568+39.44 (old Sta.) = P.I.
 $\Delta = 0^{\circ}03'00''$ Lt.

SET P.K.
 8-26-80
 Smith

PERSONNEL TITLE PERSONNEL TITLE

Schneider
Masser
Barbour

COUNTY Seneca DATE 2-20-79

S. R. 53 WEATHER Fair

SEC. 7, 8 and 17, 18 TEMP. 45°

DESCRIPTION Tiffin to Sandusky Co. Line JOB NO.

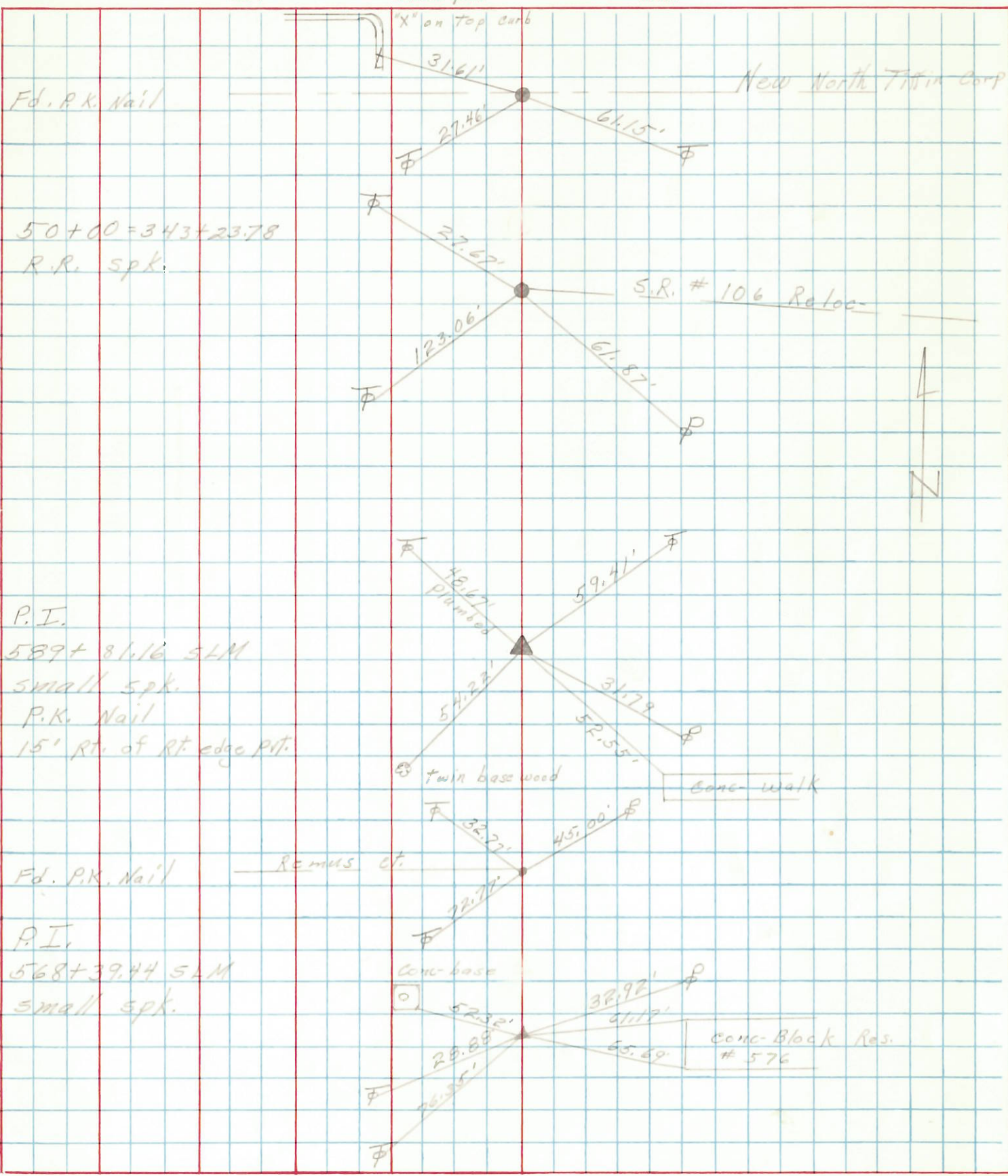

PERSONNEL	TITLE	PERSONNEL	TITLE	COUNTY	DATE	WEATHER
E. Krabill				SEYECG	1-6-64	
Kawalecki				S. R. 5-3		
Gayman						

DESCRIPTION	LEFT	CENTER LINE	RIGHT	SEC.	TEMP.	JOB NO.
Tiffin North to Sandusky Line						

Sta 536+448

50
51 A

Intersection of SR. 53 and Washington St
Man box with stone

Sta 546+89.70

51
51 B

Intersection of Second Ave and SR. 53
Man box with stone

Sta 568+39.44

$\Delta = 0^{\circ} - 03' - 00''$ LT

P.K. Nail

Sta. 0+00
old Plan Sta.

52

Brick corner post

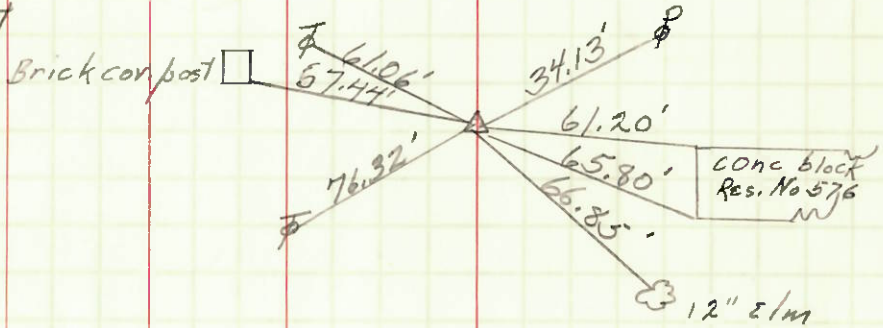

53

Sta 574+63.12

$\Delta = 0^{\circ} - 00' - 00''$

P.K. nail

Remus St

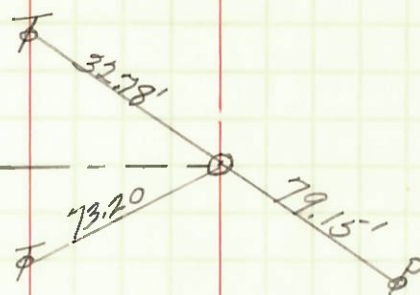

54

Sta 581+65.50

$\Delta = 0^{\circ} - 00' - 00''$

P.K. nail

