

O.D.O.T. DISTRICT 2 SURVEY OFFICE (USE ONLY)

PERSONNEL	REFERENCE NO. <u>56</u>	SHEET <u>1</u> OF <u>26</u>
NOTES <u>MOSER</u>	DATE <u>6/14/11</u>	ROUTE <u>SR 53</u>
H.C. <u>LUMBREZER</u>	WEATHER <u>CLOUDY</u>	COUNTY <u>SENECA</u>
R.C. <u>HARBAUGH</u>	TEMP. <u>70°</u>	TOWNSHIP <u>CLINTON</u>
		SECTION <u>7</u>
		T. <u>2</u> N R. <u>15</u> E

TYPE MONUMENT P.K.
 ON SURFACE - ~~BELOW~~ ON
~~LEFT~~ - Q PAV'T - RIGHT 27'
TO EDGE PAVEMENT
 S.L.M. 589+77.60
 Grid: Northing: 537001.3374 Easting: 1784216.2645

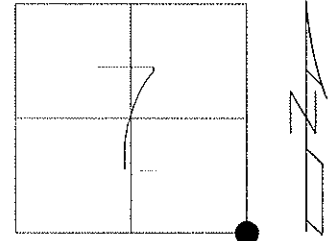

RECORD: P.I.
 $\Delta = 27^\circ 42' 30''$ LT
 589+81.16
 SM.SPIKE BELOW P.K.

FD P.K.
 5/21/10, JMH

GPS, SV100
 5/26/10, KPM

RESET MAG/WASHER
 9/28/11, RJL

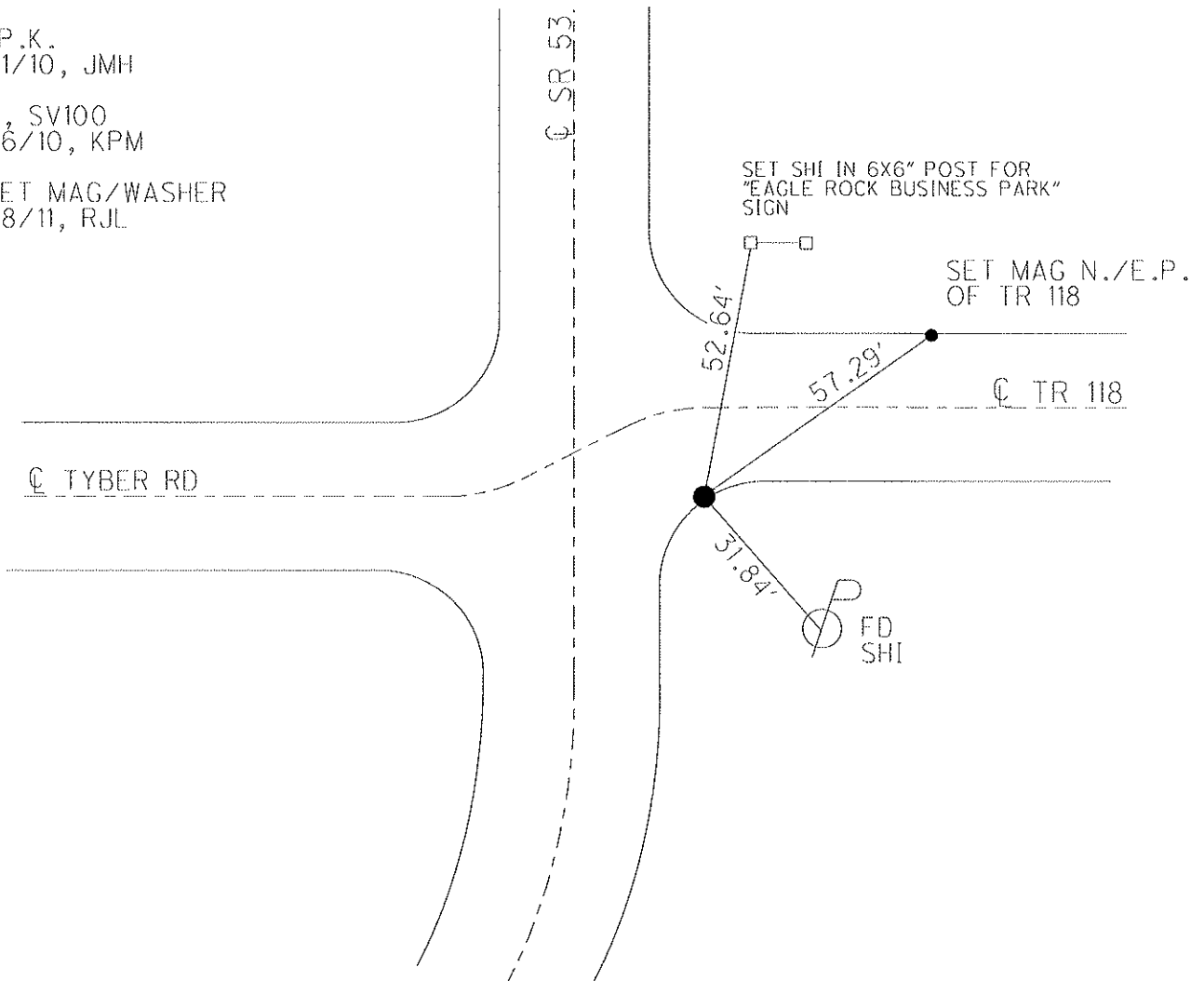

O.D.O.T. DISTRICT 2 SURVEY OFFICE

PERSONNEL

NOTES Cronin

H.C. Barbour

R.C. Geyman

REFERENCE NO. 56

DRAWN 2/18/87

DATE 6/30/88

WEATHER Sunny

TEMP. 60°

SHEET 2 OF 21

ROUTE #53

COUNTY Seneca

TOWNSHIP Clinton

SECTION 7

T 2 N R 15 E

TYPE MONUMENT P.K.

ON SURFACE - BELOW 3"

LEFT- & PAV'T. - RIGHT 27' Rt. & Pav't.

TO EDGE PAVEMENT

S.L.M. _____

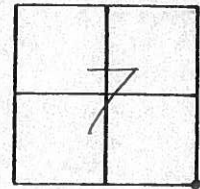

P.I.
 $\Delta = 27^{\circ}42'30''$ Lt
589+81.16
Small spike below
P.K.

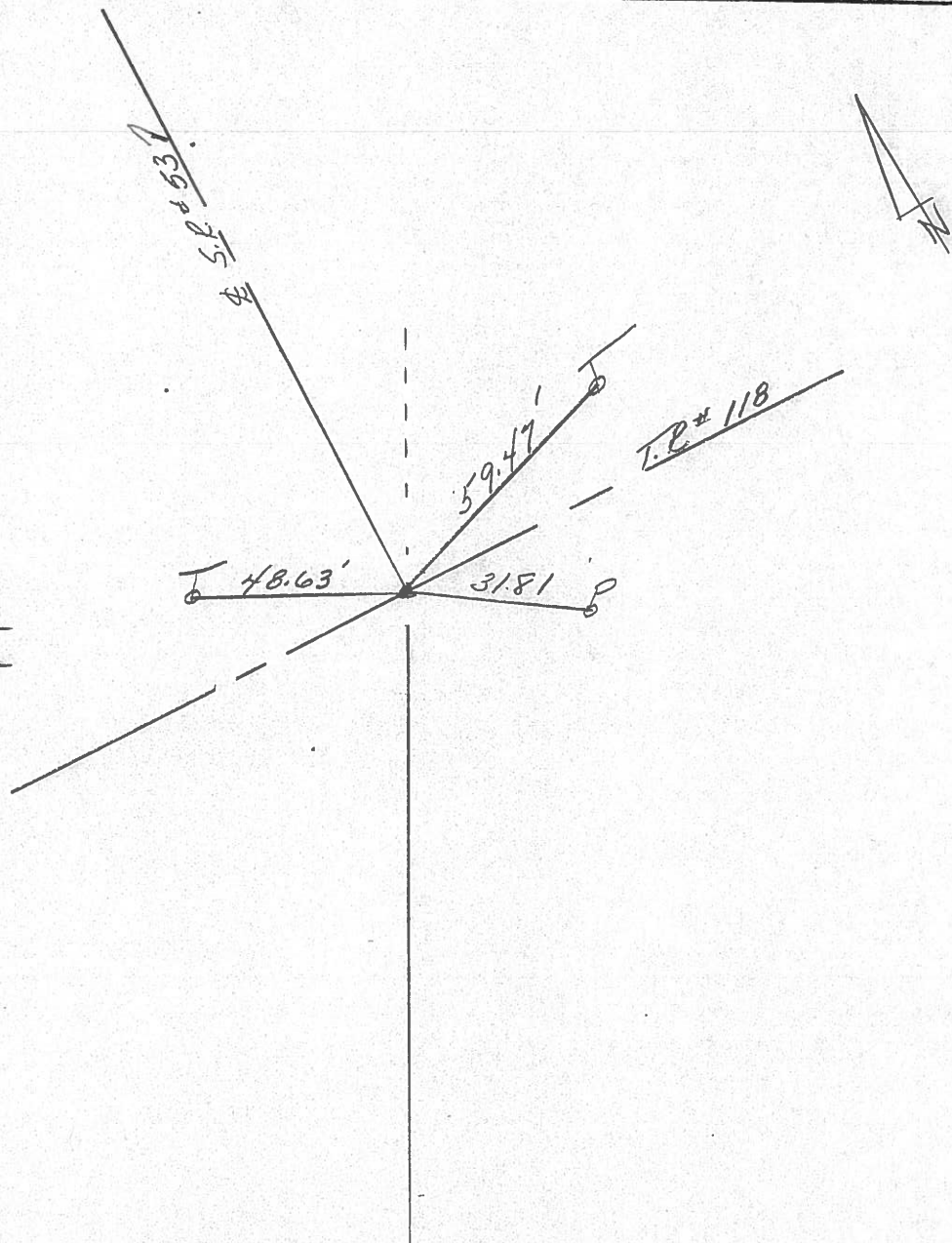

Q.D.O.T. DISTRICT 2 SURVEY OFFICE

Sht. ___ of ___

County Seneca S.R. 53

Date 30 July 80

Township Clinton

Weather Warm

Section 7

Temp. 77°

T_N, R_E

Personnel J. Stone
R. Michalak
D. Curtis
P. Nussen

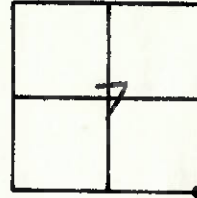

Ref No. 56

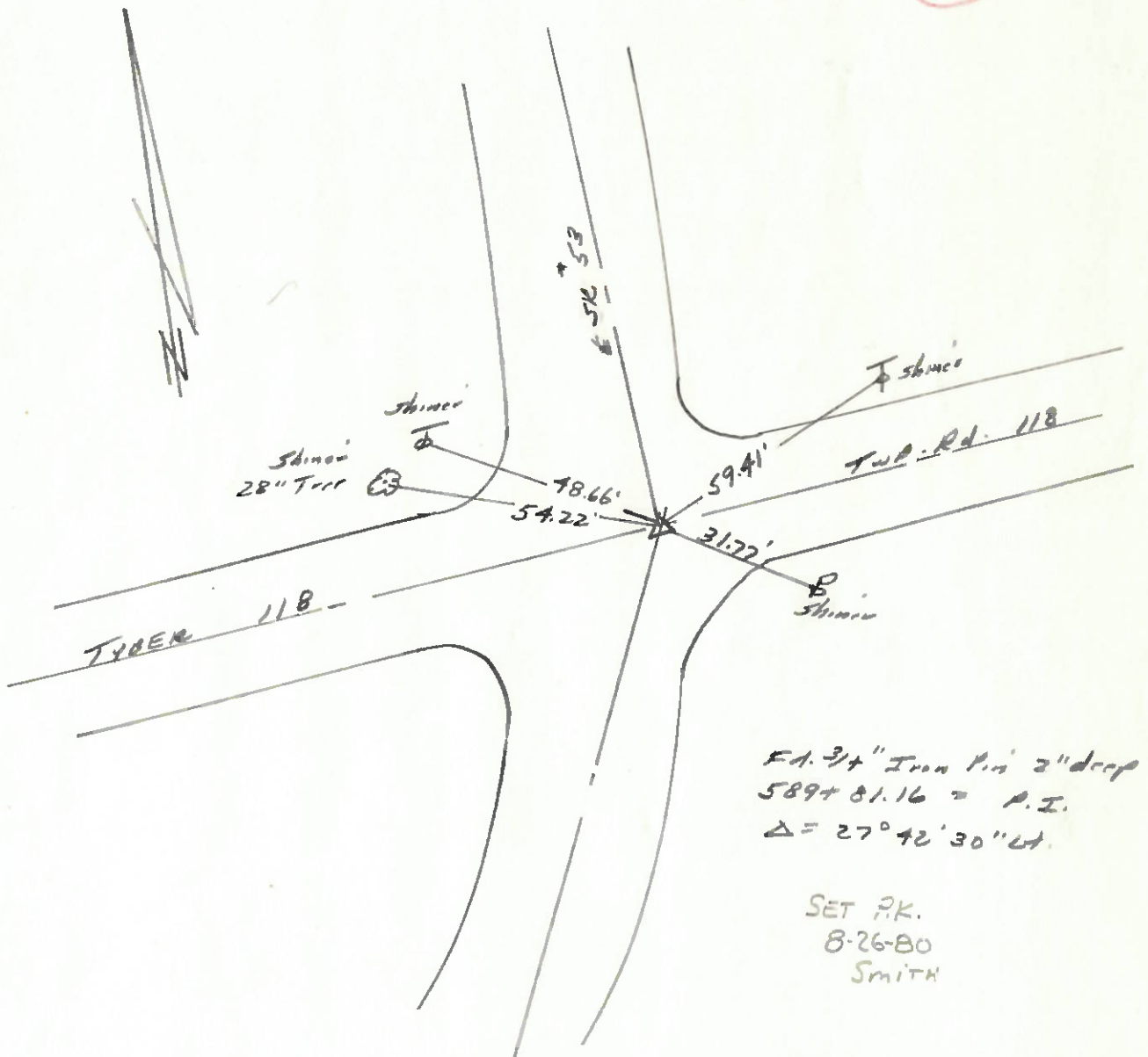

PERSONNEL TITLE PERSONNEL TITLE

Schneider
Masser
Barbour

COUNTY Seneca DATE 2-20-79

S. R. 53 WEATHER Fair

SEC. 7, 8 and 17, 18 TEMP. 45°

DESCRIPTION Tiffin to Sandusky Co. Line JOB NO.

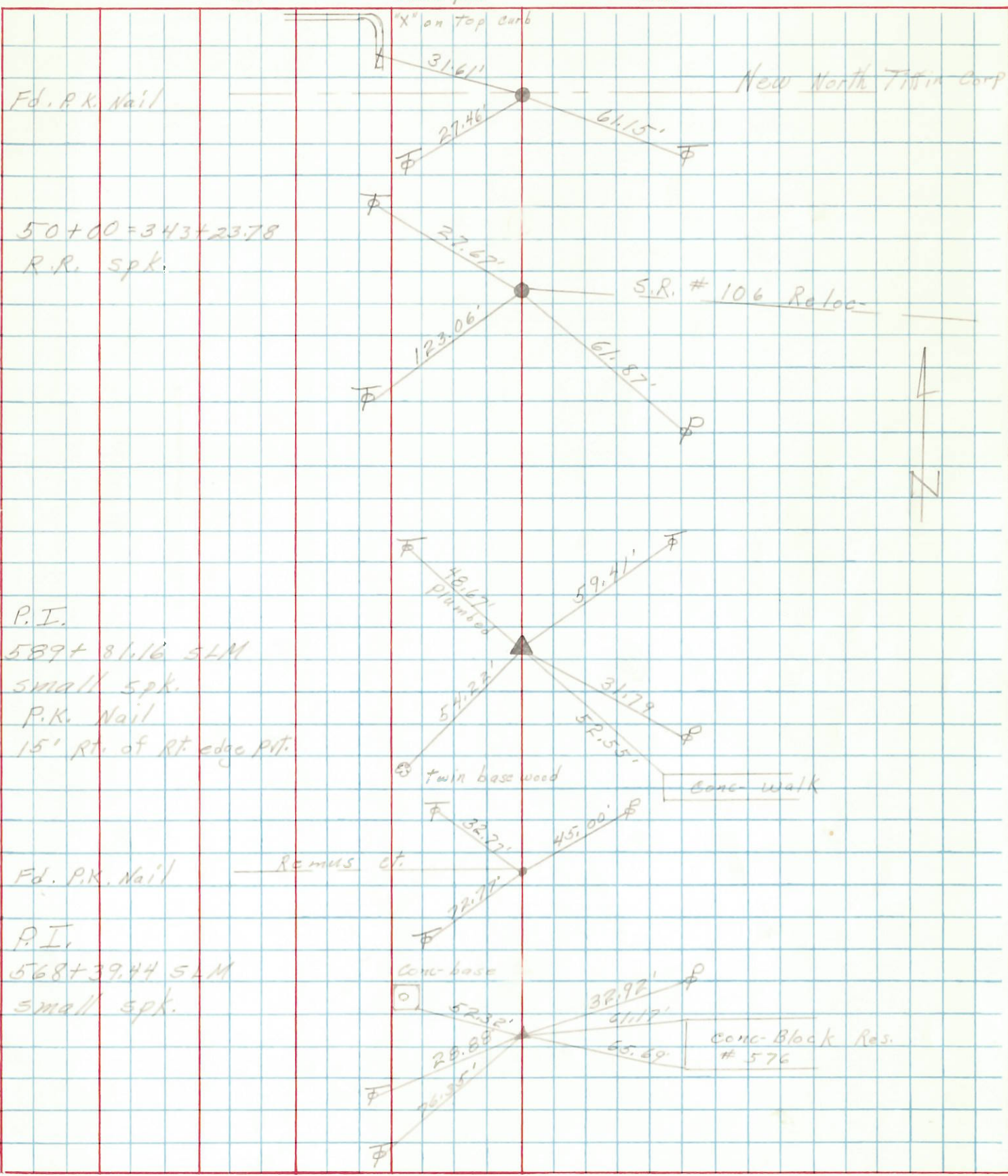

PERSONNEL	TITLE	PERSONNEL	TITLE	COUNTY	DATE
Schneider				Seneca	9-16-69
Masser				S. R. 53	WEATHER Cloudy
Barbour				SEC. Tiffin to Seneca Line	TEMP. 70°
Potts					

DESCRIPTION Ties for Control Points JOB NO. _____

58

~~48+06~~
616+31.69 S.L.M.

8372

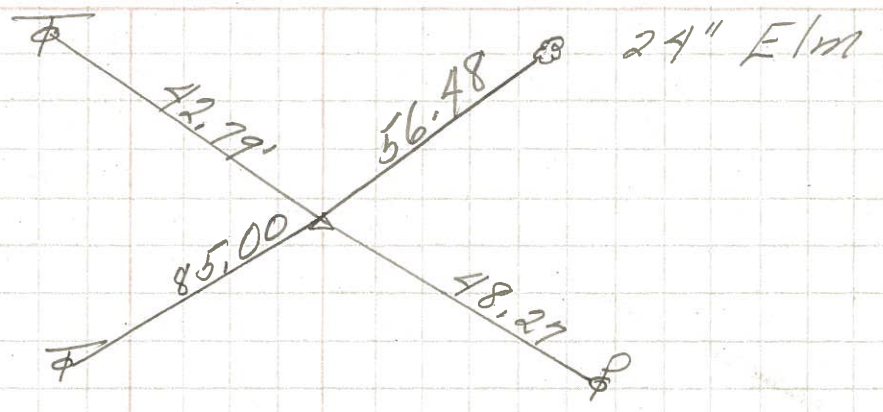

57

50+00 = 343+23.78
R.R. spk

8372

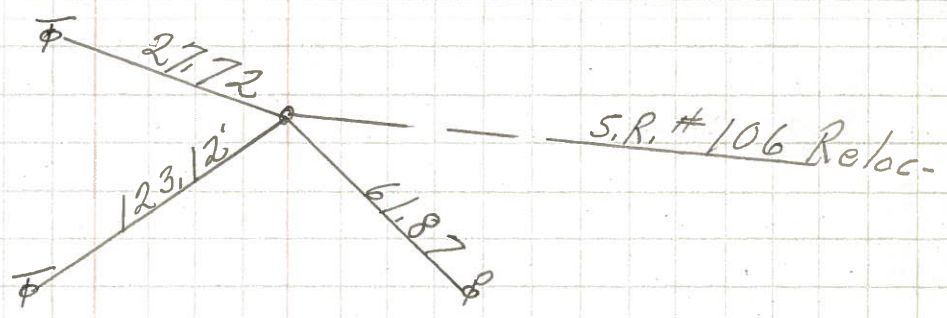

56

P.I.
589+81.16 S.L.M.
small spk.

8371

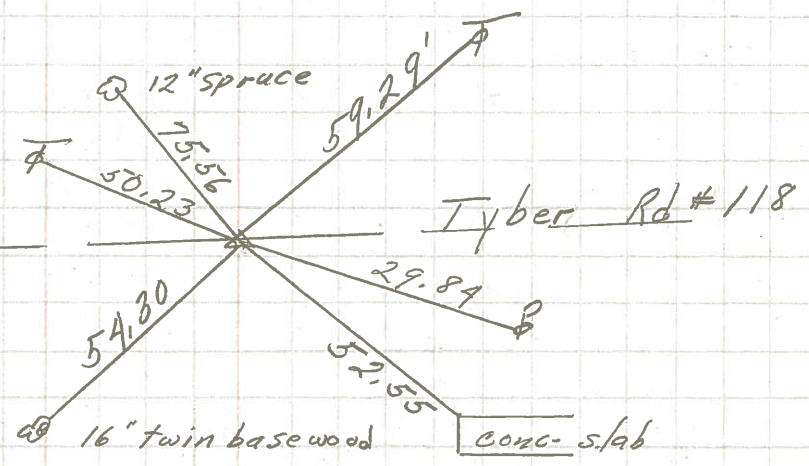

P.I.
0+00 568+39.44 S.L.M.
small spk.

8370

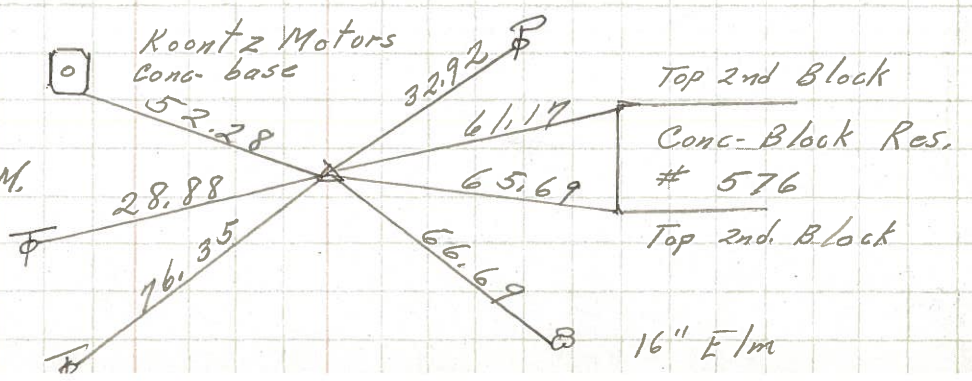

PERSONNEL	TITLE	PERSONNEL	TITLE	COUNTY	DATE
Knabill				Seneca	
Kawaleski				S. R. 53	WEATHER
Geyman				SEC.	TEMP.

DESCRIPTION Tiffin North to Sandusky line JOB NO.

Sta 585+25.88
 $\Delta = 0^{\circ}00'00''$
 Nail

55

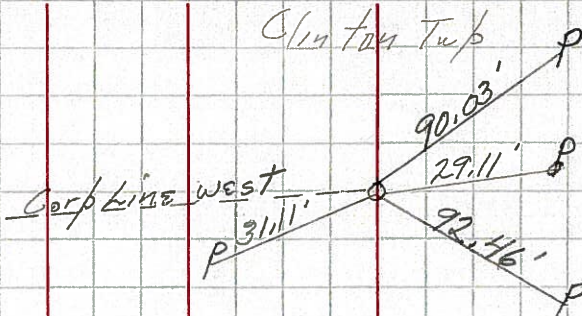

NOTE
 Nail pointed out
 by city engineer

Sta 589+81.16
 $\Delta = 27^{\circ}42'30''$ LT
 Iron pin

56

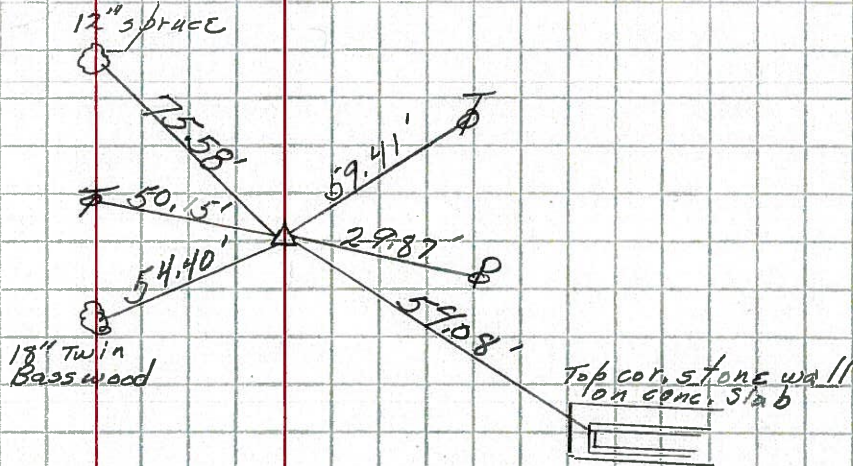

Sta 592+50
 $\Delta = 0^{\circ}00'00''$
 Nail

57

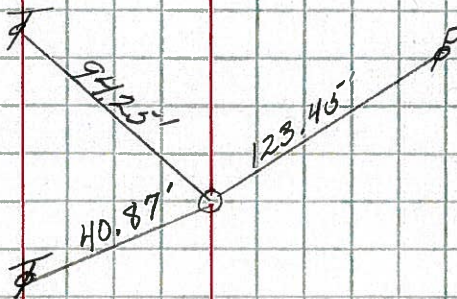

Sta 616+31.69

58

Cor. stone - R.R. spike

