

O.D.O.T. DISTRICT 2 SURVEY OFFICE (USE ONLY)

PERSONNEL	REFERENCE NO. <u>65</u>	SHEET <u>11</u> OF <u>26</u>
NOTES <u> MOSER</u>	DATE <u>6/14/11</u>	ROUTE <u>SR 53</u>
H.C. <u>LUMBREZER</u>	WEATHER <u>CLOUDY</u>	COUNTY <u>SENECA</u>
R.C. <u>HARBAUGH</u>	TEMP. <u>70°</u>	TOWNSHIP <u>PLEASANT</u>
		SECTION <u>30</u>
		T <u>3</u> N R <u>15</u> E

TYPE MONUMENT SM R.R.SPIKE
~~ON SURFACE~~ - BELOW 4"
~~LEFT~~ - Q PAV'T - RIGHT 0.7'
11.3' TO RT EDGE PAVEMENT
 S.L.M. 798+73.51

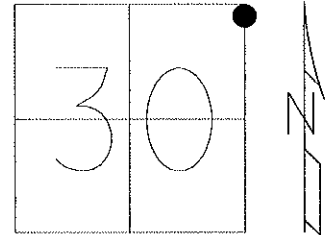

Grid: Northing: 557886.6675 Easting: 1784716.1703

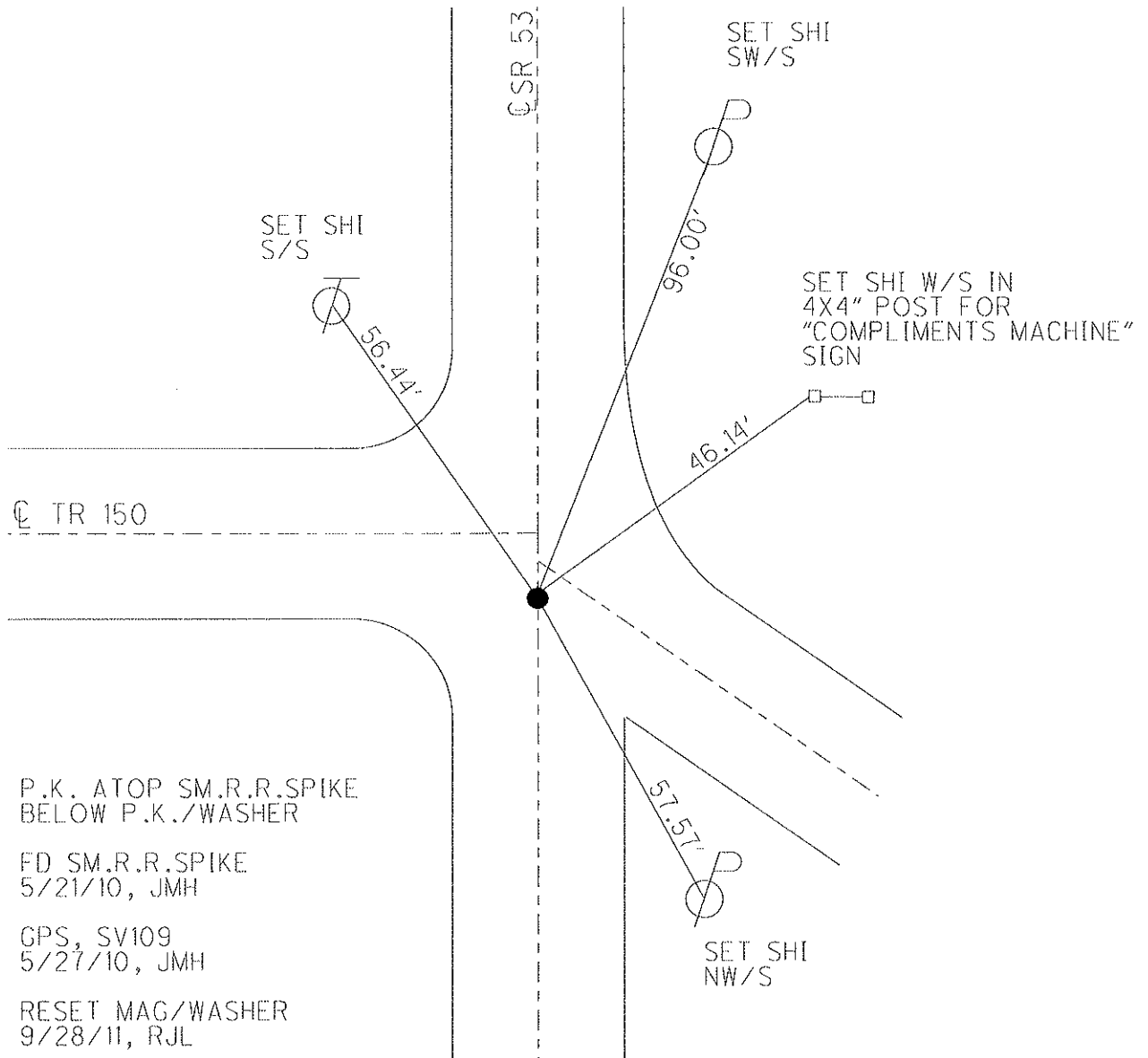

O.D.O.T. DISTRICT 2 SURVEY OFFICE

PERSONNEL

REFERENCE NO. 65

SHEET 12 OF 21

NOTES Cronin

H.C. Ripple

R.C. Barbour

Geyman

DATE 8/25/88

WEATHER Sunny

TEMP. 65°

ROUTE #53

COUNTY Seneca

TOWNSHIP Pleasant

SECTION 30?

T 3 N R 15 E

TYPE MONUMENT PK washer

ON SURFACE - BELOW _____

LEFT - ☉ PAV'T. - RIGHT _____

TO _____ EDGE PAVEMENT

S.L.M. Sta. 798+66.03

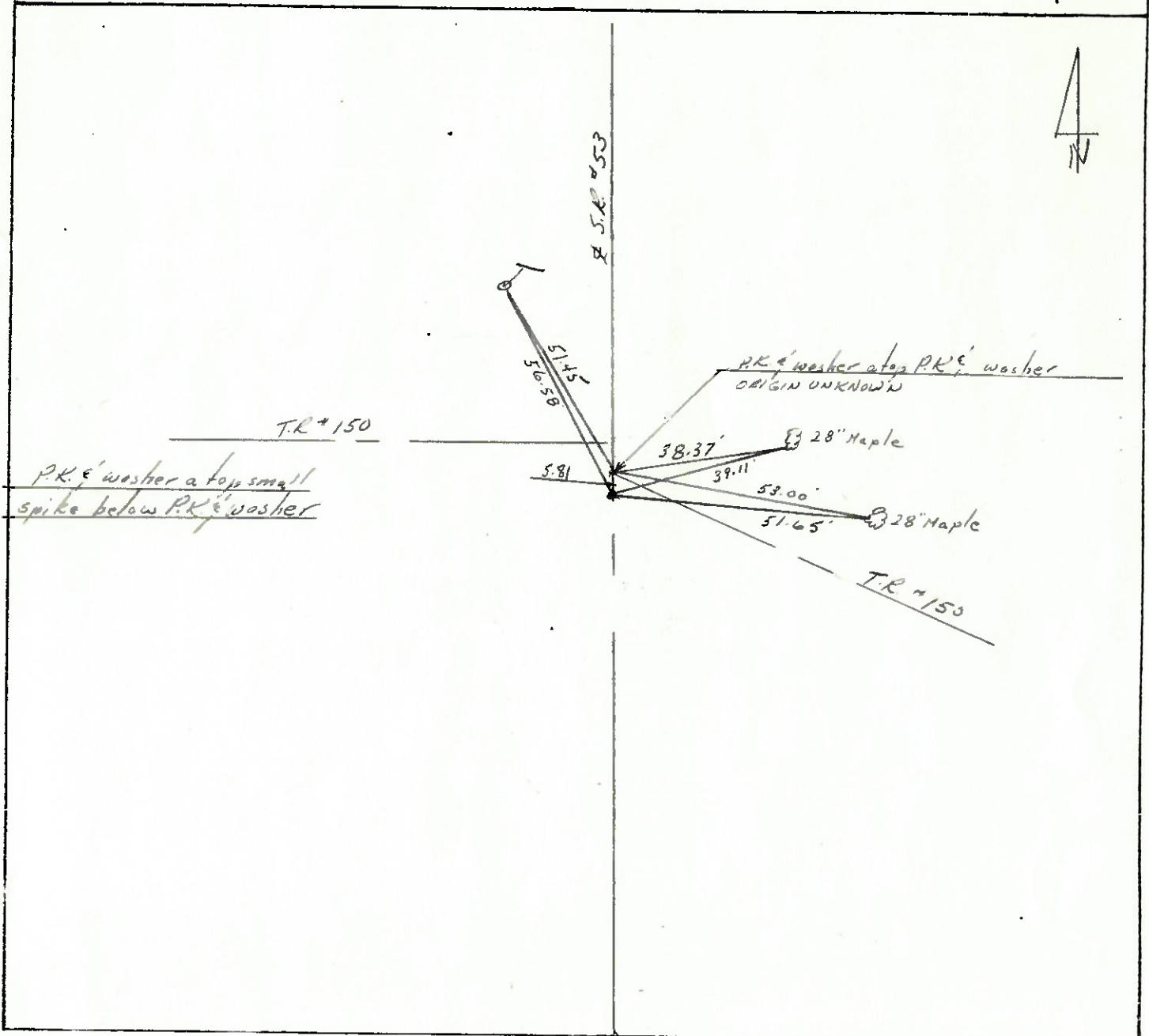
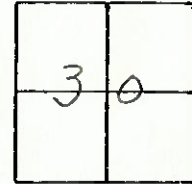

PERSONNEL TITLE PERSONNEL TITLE

Schneider
Cromin
Ripple
Geyman

COUNTY Seneca DATE 6-27-77

S. R. 53 WEATHER Fair

SEC. 29 & 30-19 & 20 TEMP. 80°

DESCRIPTION Tiffin to Sandusky Co. Line LEFT CENTER LINE RIGHT JOB NO.

(65-A)

P.I.
813+62.67 R/w Mon. 29.93 30.03 R/w Mon.
small spk.
Reset P.K. Nail
after Black Top

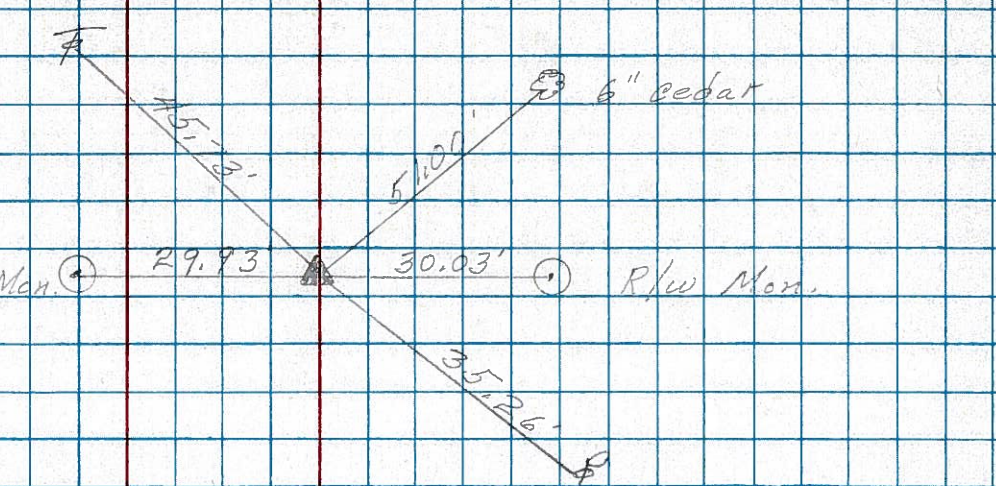

(65)

798+66.03
small spk.
Reset P.K. Nails
New pole

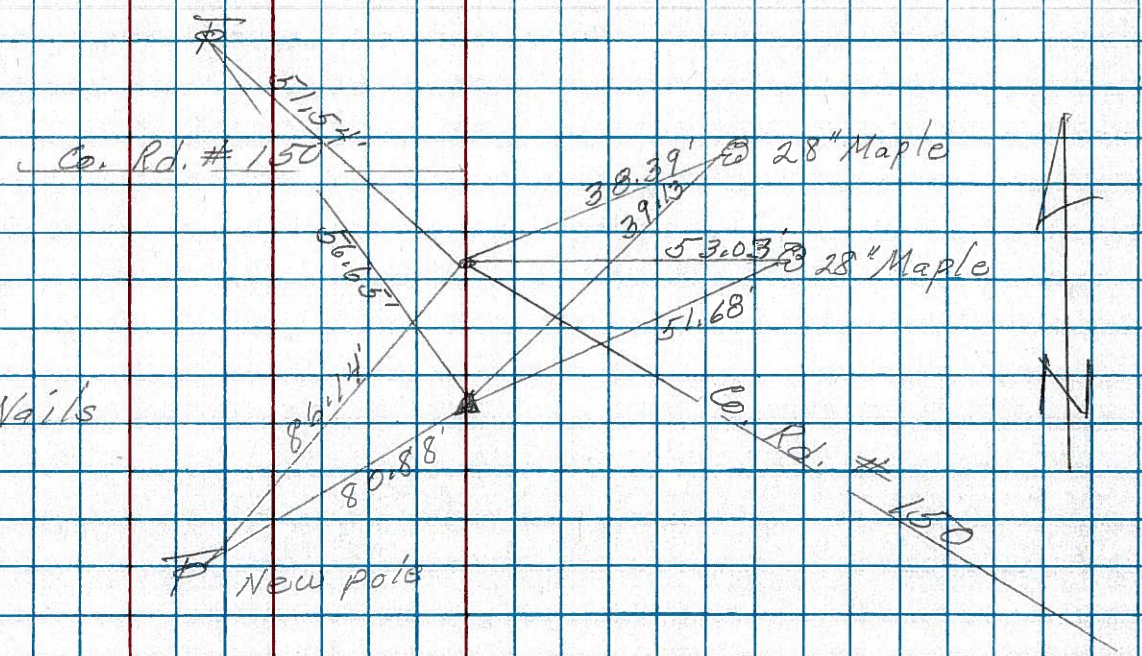

(64)

P.I.
772+03.71
small spk.
Reset P.K. Nail

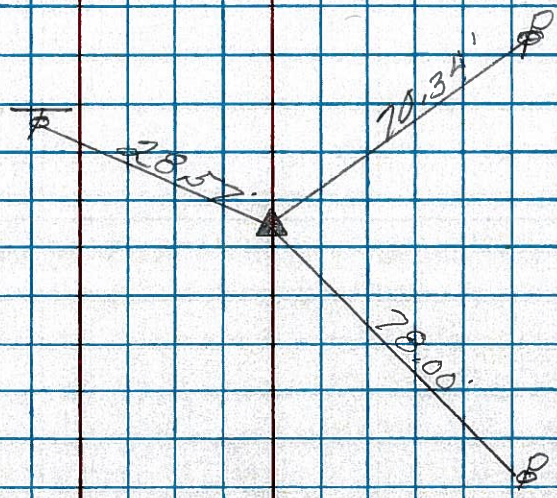

PERSONNEL	TITLE	PERSONNEL	TITLE	COUNTY	DATE
Schneider				Seneca	9-18-69
Mosser				S. R. 53	WEATHER Fair
Barbour				SEC. Tiffin to Sar. Co. line	TEMP. 65°
Potts					

DESCRIPTION Ties for Control Points JOB NO. _____

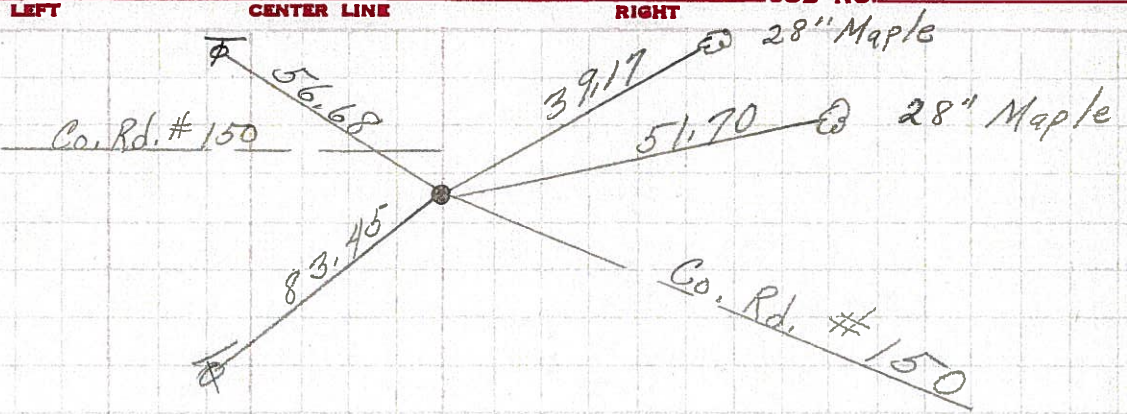

(65)
798+66.03
Small spk.
8380

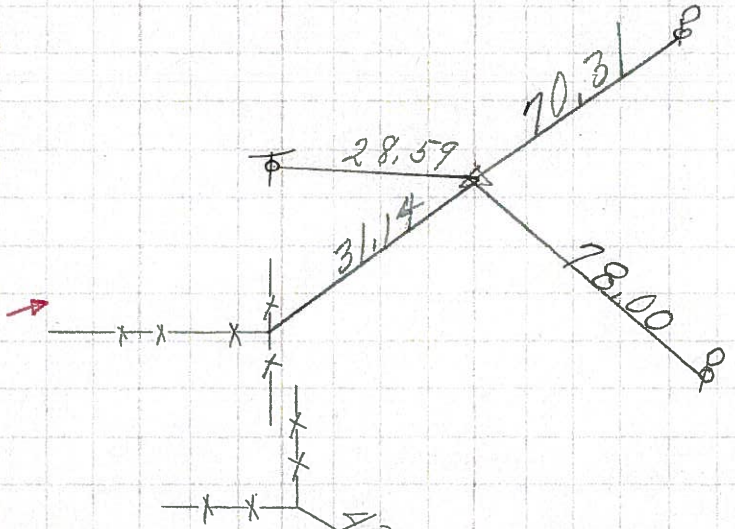

(64)
772+03.71
Small spk.
8379

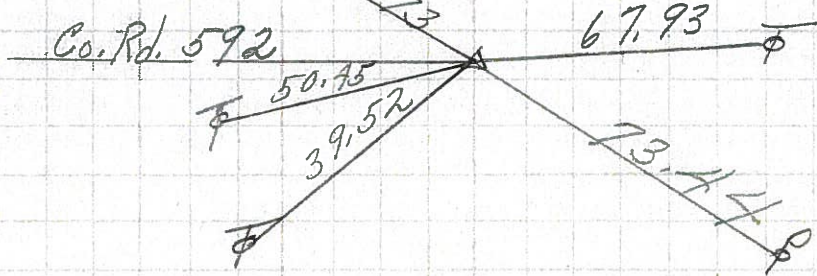

(63)
745+41.90
Small spk.
8378

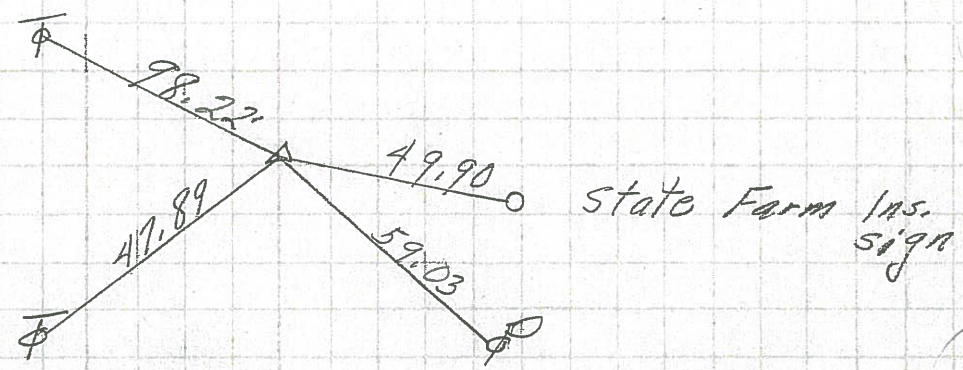

(62)
729+48.88
Small spk.
8377

PERSONNEL	TITLE	PERSONNEL	TITLE	COUNTY	DATE
Krabill				SENECA	
Kowaleski				S. R. 53	WEATHER
Geyman				SEC. A-B-C	TEMP

DESCRIPTION	LEFT	CENTER LINE	RIGHT	JOB NO.
-------------	------	-------------	-------	---------

