

O.D.O.T. DISTRICT 2 SURVEY OFFICE (USE ONLY)

PERSONNEL	REFERENCE NO. <u>65 A</u>	SHEET <u>12</u> OF <u>26</u>
NOTES <u>MOSER</u>	DATE <u>6/14/11</u>	ROUTE <u>SR 53</u>
H.C. <u>LUMBREZER</u>	WEATHER <u>CLOUDY</u>	COUNTY <u>SENECA</u>
R.C. <u>HARBAUGH</u>	TEMP. <u>70°</u>	TOWNSHIP <u>PLEASANT</u>
		SECTION <u>19</u>
		T <u>3</u> N R <u>15</u> E

TYPE MONUMENT SM.R.R.SPIKE
~~ON SURFACE~~ - BELOW 5"
~~LEFT~~ - Q PAV'T - RIGHT 0.4'
11.4' TO RT EDGE PAVEMENT
 S.L.M. 813+70.35

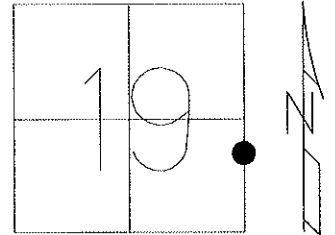

Grid: Northing: 559383.0720 Easting: 1784752.5682

P.K./WASHER ATOP P.K.
 ATOP SM.R.R.SPIKE
 BELOW P.K./WASHER

FD SM.R.R.SPIKE
 DESTROYED. NO P.K.
 5/27/10, JMH

DUG UP RPM OFF
 SITE. RESET WITH
 A 6" NAIL, DOWN 2"
 GPS, SV124
 6/11/10, JMH

RESET MAG/WASHER
 9/29/11, RJL

GPS, FIN124
 10/4/11, RJL

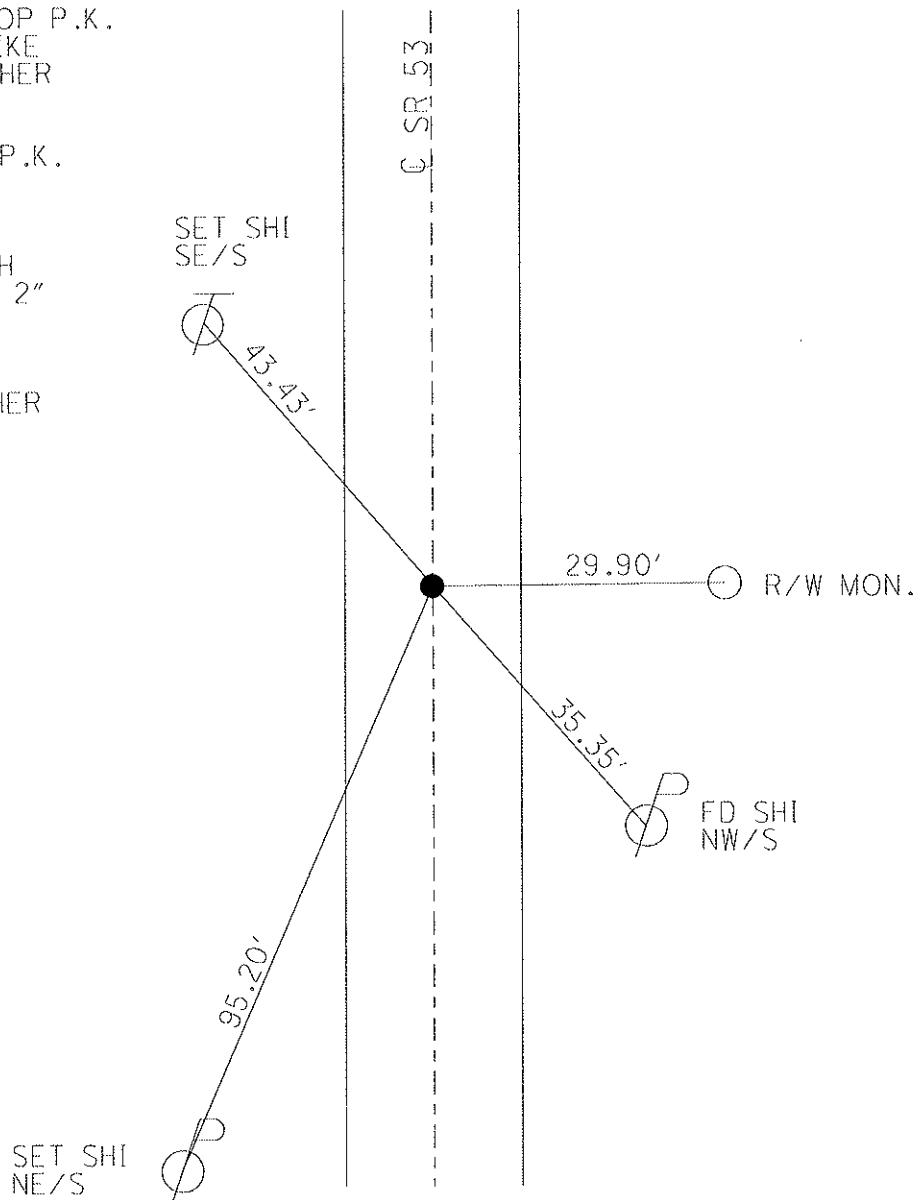

O.D.O.T. DISTRICT 2 SURVEY OFFICE

PERSONNEL

NOTES

H.C.

R.C.

REFERENCE NO. 65 A

DATE 8/25/88

WEATHER sunny

TEMP. 65°

SHEET 13 OF 21

ROUTE #53

COUNTY Seneca

TOWNSHIP Pleasant

SECTION 19

T 3 N R 15 E

TYPE MONUMENT P.K. & washer

ON SURFACE - BELOW _____

LEFT - ☉ PAV'T. - RIGHT _____

_____ TO _____ EDGE PAVEMENT

S.L.M. Sta 813+62.67

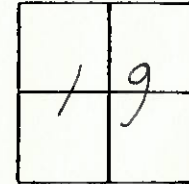

P.K. & washer atop P.K.
atop small spike below
P.K. & washer

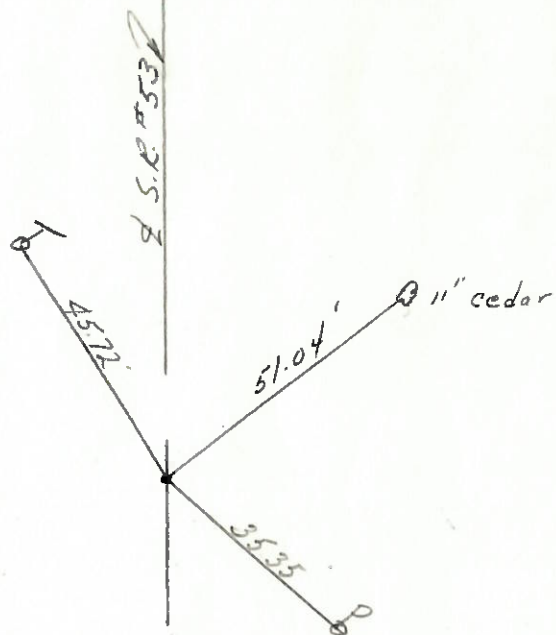

PERSONNEL TITLE PERSONNEL TITLE

Schneider

COUNTY Seneca

DATE 6-27-77

Cronin

S. R. 53

WEATHER Fair

Ripple

SEC. 29 & 30 - 19 & 20

TEMP. 80°

Geyman

DESCRIPTION Tiffin to Sandusky Co. Line

JOB NO.

LEFT

CENTER LINE

RIGHT

(65-A)

P.I.

813+62.67

R/w Mon. (A)

29.93

30.03'

(B) R/w Mon.

small spk.

Reset P.K. Nail after Black Top

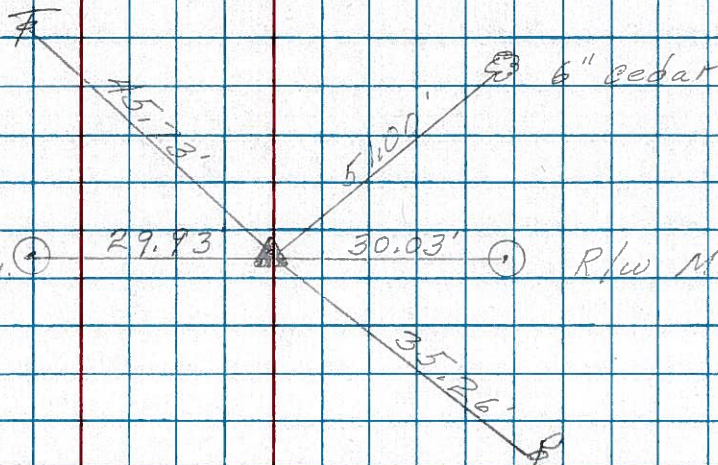

(65)

798+66.03

small spk.

Reset P.K. Nails

Co. Rd. # 150

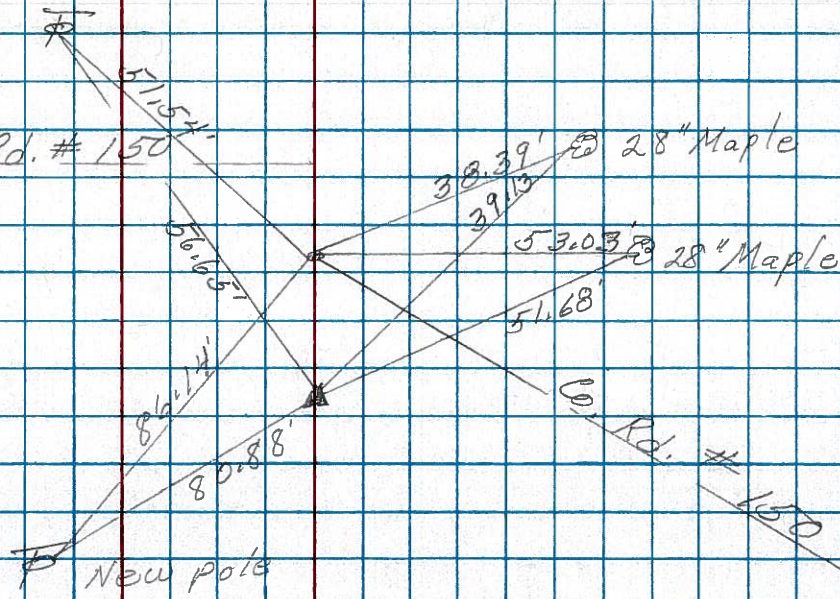

(64)

P.I.

772+03.71

small spk.

Reset P.K. Nail

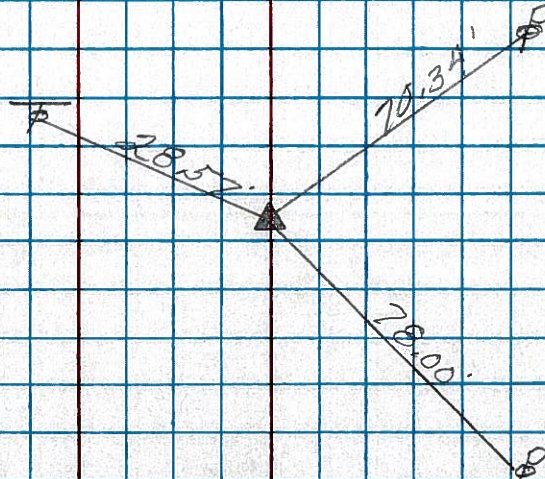

PERSONNEL	TITLE	PERSONNEL	TITLE	COUNTY	DATE
Schneider				Seneca	
Mosser				S. R. 53	WEATHER
Barbour				SEC. Tiffin to Sen. Co Line	TEMP.
Potts					

DESCRIPTION Ties for Control Points JOB NO. _____

67-A

853+26.81
small spk.
40' south of Co. Rd.

8384

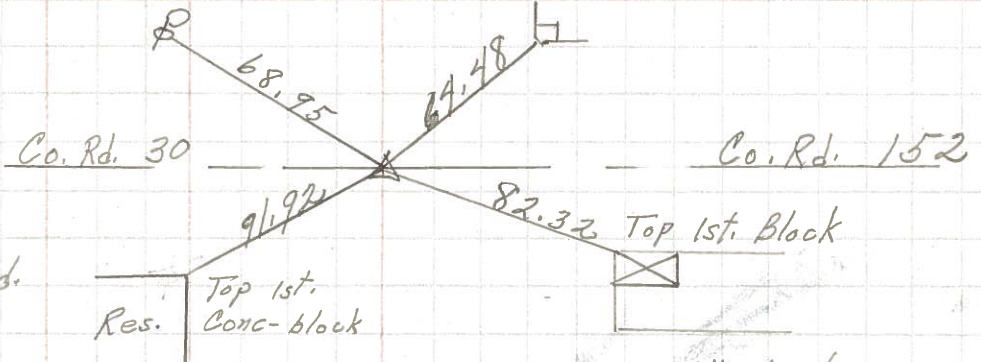

67

Fort Seneca
8.36+68.01
small spk.

8383

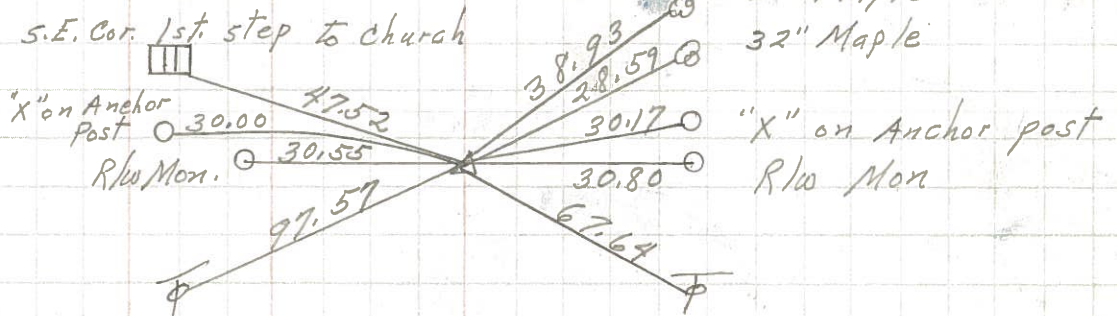

66

8.27+52.74
small spk.

8382

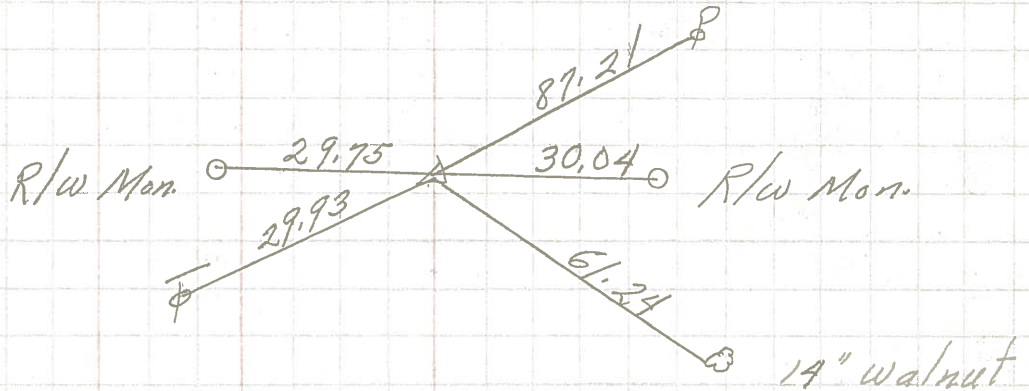

65-A

813+62.67
small spk.

8381

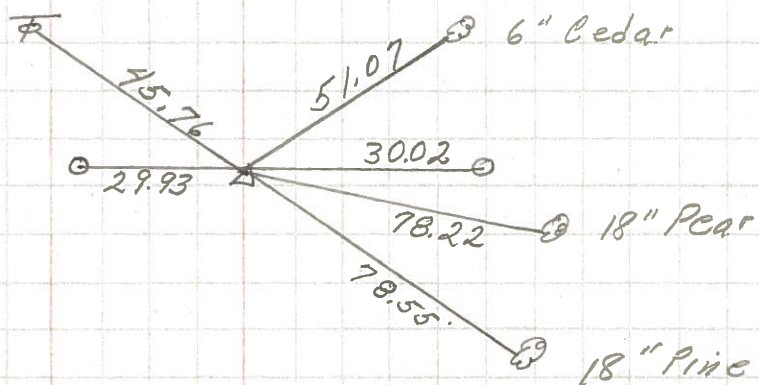

PERSONNEL	TITLE	PERSONNEL	TITLE	COUNTY	DATE
Krabill				Seneca	
Kowaleski				S. R. 53	WEATHER
Geyman				SEC. A-B-C	TEMP.

DESCRIPTION	LEFT	CENTER LINE	RIGHT	JOB NO.
-------------	------	-------------	-------	---------

