

O.D.O.T. DISTRICT 2 SURVEY OFFICE (USE ONLY)

PERSONNEL _____ REFERENCE NO. 67 A SHEET 15 OF 26

NOTES	<u>MOSER</u>	DATE	<u>6/14/11</u>	ROUTE	<u>SR 53</u>
H.C.	<u>LUMBREZER</u>	WEATHER	<u>CLOUDY</u>	COUNTY	<u>SENECA</u>
R.C.	<u>HARBAUGH</u>	TEMP.	<u>70°</u>	TOWNSHIP	<u>PLEASANT</u>
				SECTION	<u>19</u>
				T <u>3</u> N R <u>15</u> E	

TYPE MONUMENT _____ MAG/WASHER _____

ON SURFACE - ~~BELOW~~ ON _____

LEFT - Q PAV'T - ~~RIGHT~~ 1' _____

10.5' TO LT EDGE PAVEMENT

S.L.M. 853+34.85

GRID: NORTHING: 563346.304 EASTING: 1784850.776

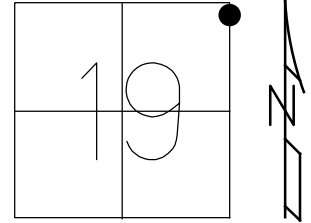

SM.R.R.SPIKE BELOW
P.K./WASHER BELOW
SURFACE

FD SM.R.R.SPIKE
6" DOWN, DESTROYED.
5/27/10, JMH

SET MAG/WASHER
GPS, SV123
6/11/10, JMH

SET MAG/WASHER
9/29/11, RJL
GPS, FIN123
10/4/11, RJL

FD MAG/WASHER
GPS, REFA67
10/08/20, JFO

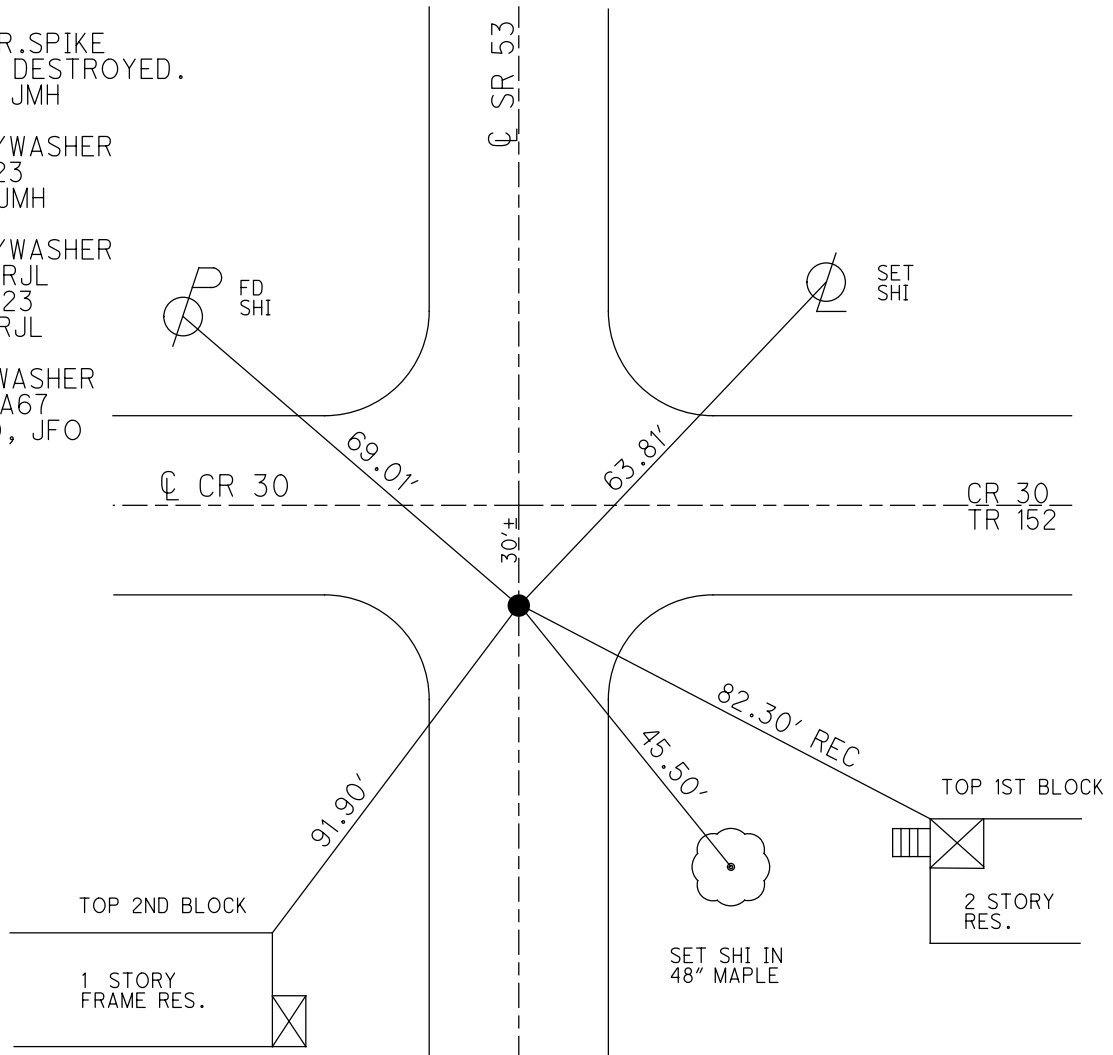

O.D.O.T. DISTRICT 2 SURVEY OFFICE (USE ONLY)

PERSONNEL	REFERENCE NO. <u>67 A</u>	SHEET <u>15</u> OF <u>26</u>
NOTES <u>MOSE</u>	DATE <u>6/14/11</u>	ROUTE <u>SR 53</u>
H.C. <u>LUMBREZER</u>	WEATHER <u>CLOUDY</u>	COUNTY <u>SENECA</u>
R.C. <u>HARBAUGH</u>	TEMP. <u>70°</u>	TOWNSHIP <u>PLEASANT</u>
		SECTION <u>19</u>
		T. <u>3</u> N R. <u>15</u> E

TYPE MONUMENT MAG/WASHER
 ON SURFACE - ~~BELOW~~ ON
 LEFT - CL PAV'T - ~~RIGHT~~ 1'
10.5' TO LT EDGE PAVEMENT
 S.L.M. 853+34.85

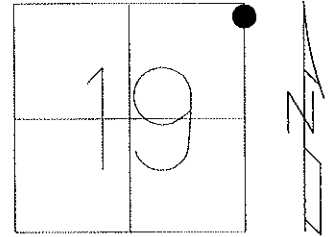

Grid: Northing: 563346.3254 Easting: 1784850.7402

SM.R.R.SPIKE BELOW
 P.K./WASHER BELOW
 SURFACE

FD SM.R.R.SPIKE
 6" DOWN, DESTROYED.
 5/27/10, JMH

SET MAG/WASHER
 GPS, SVI23
 6/11/10, JMH

SET MAG/WASHER
 9/29/11, RJL
 GPS, FINI23
 10/4/11, RJL

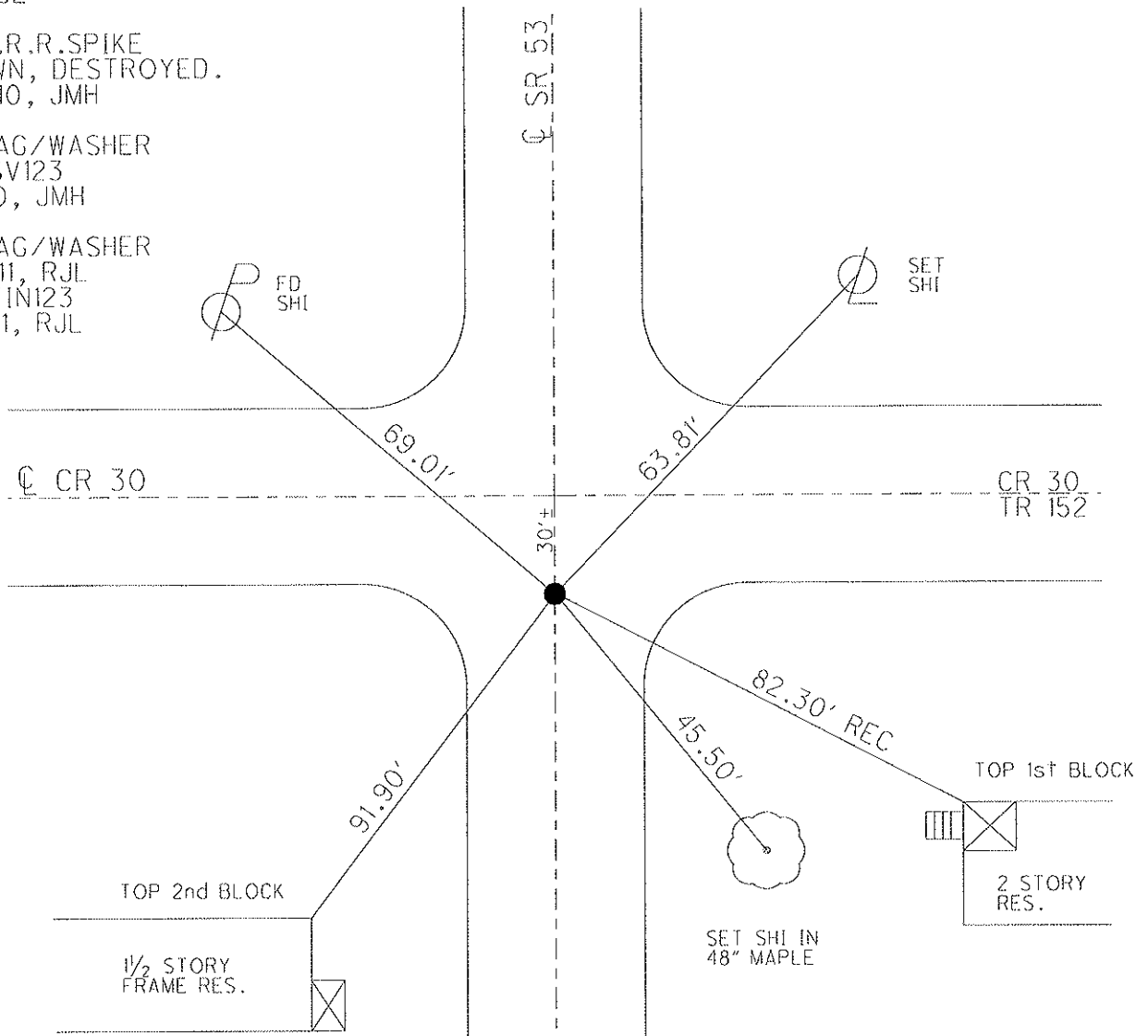

O.D.O.T. DISTRICT 2 SURVEY OFFICE

PERSONNEL _____

REFERENCE NO. 67A

SHEET 16 OF 21

NOTES Cronin

H.C. Ripple

R.C. Barbour

Geyman

DATE 8/25/88

WEATHER sunny

TEMP. 68°

ROUTE #53

COUNTY Seneca

TOWNSHIP Pleasant

SECTION 19

T3 N R 15 E

TYPE MONUMENT PK & washer

ON SURFACE - BELOW _____

LEFT - € PAV'T. - RIGHT 1/2

TO _____ EDGE PAVEMENT

S.L.M. 853+26.81

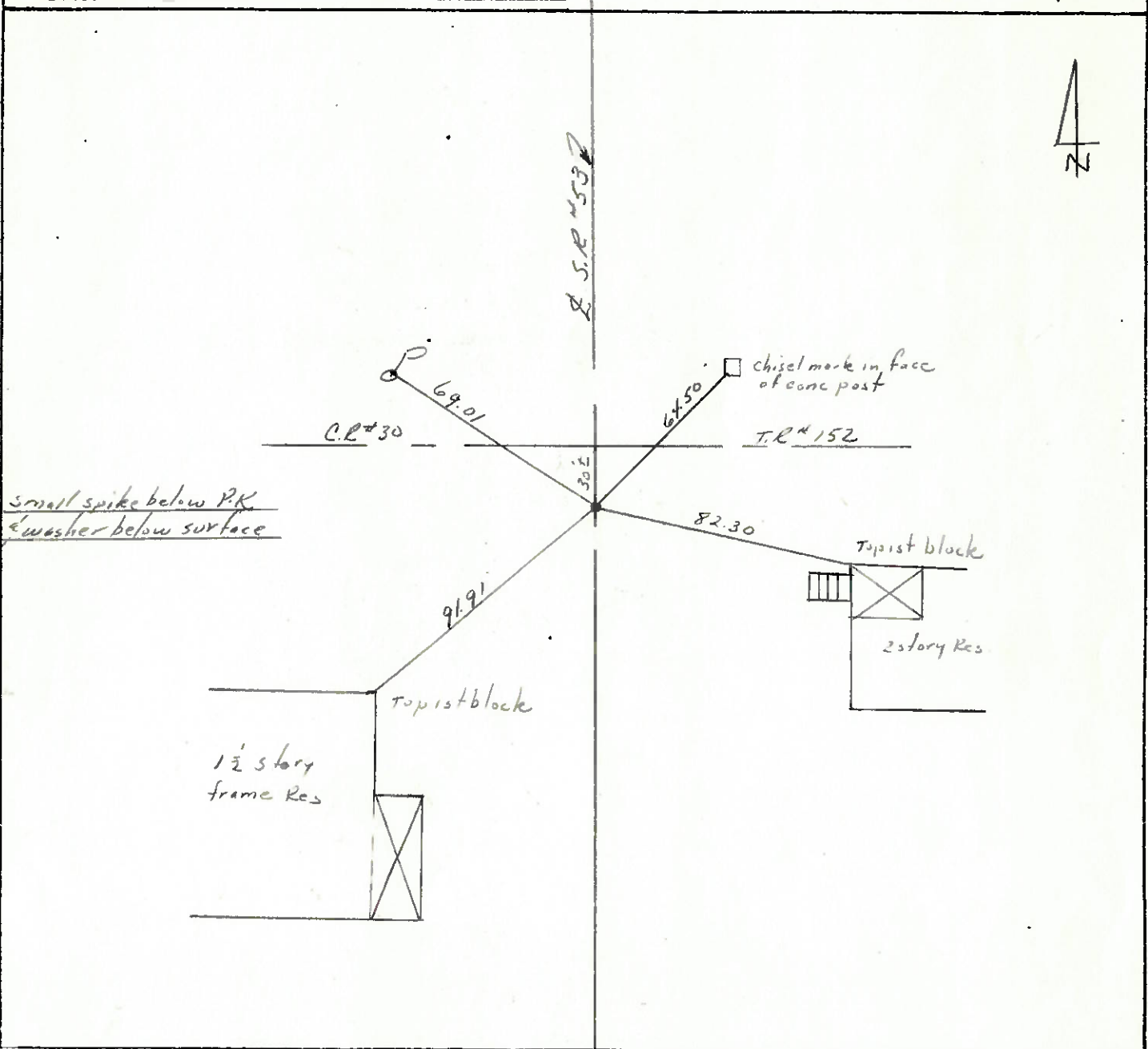
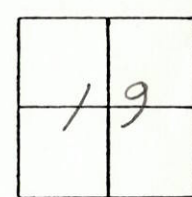

PERSONNEL	TITLE	PERSONNEL	TITLE	COUNTY	DATE
Schneider				Seneca	6-27-77
Cronin				S. R. 53	WEATHER Fair
Ripple				SEC. T. 19 E 20	TEMP 80°
Geyman					

DESCRIPTION Tiffin to Sandusky Co Line JOB NO. _____

67-A

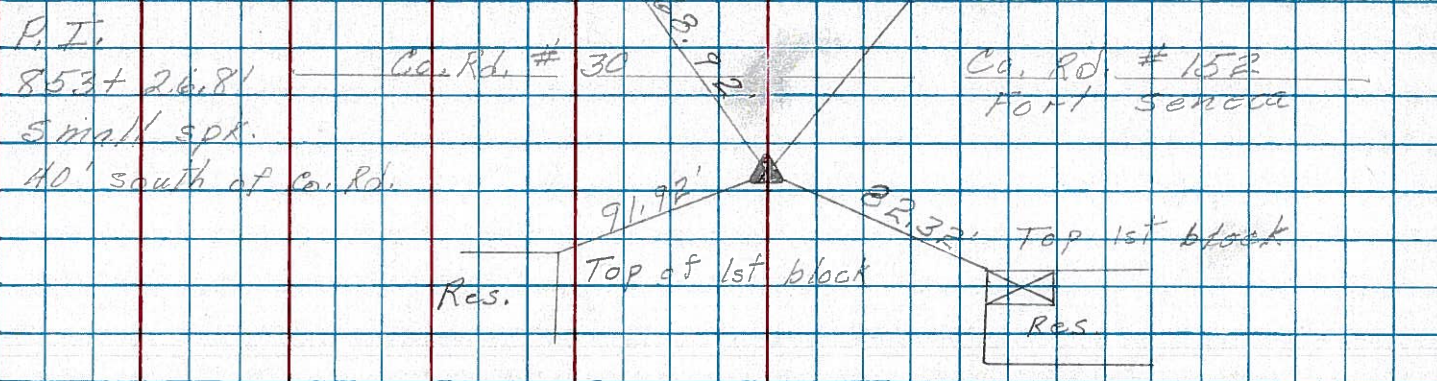

67

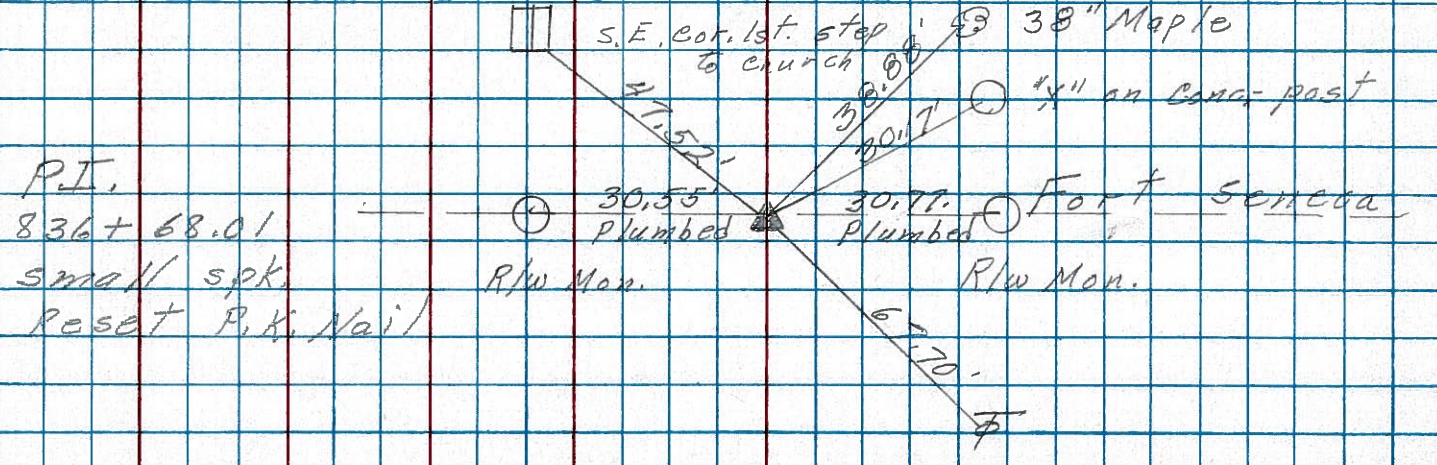

66

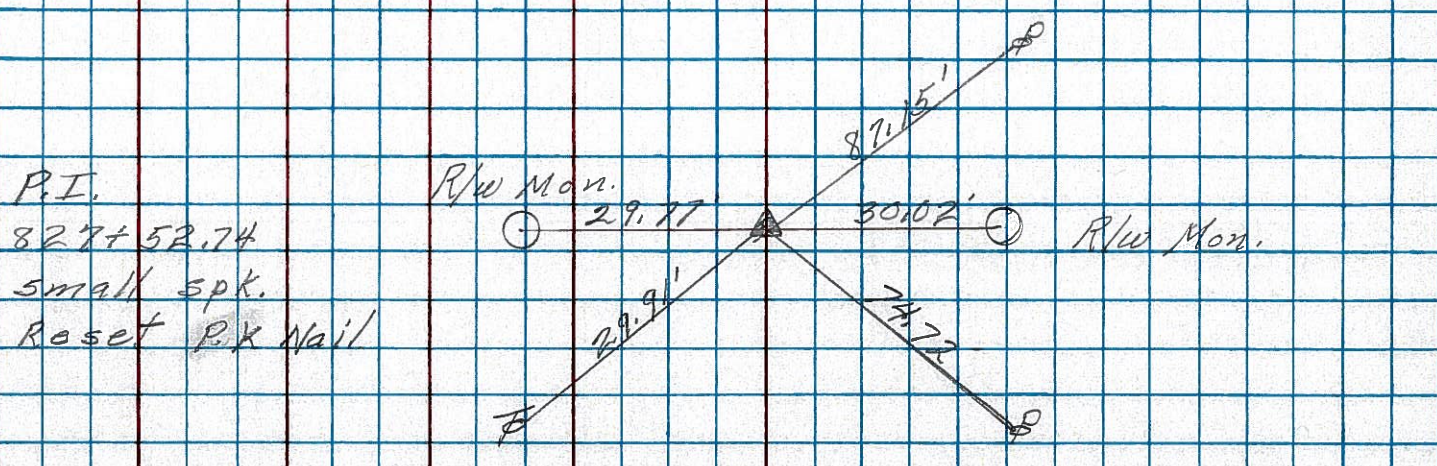

PERSONNEL	TITLE	PERSONNEL	TITLE	COUNTY	DATE
Schneider				Seneca	
Mosser				S. R. 53	WEATHER
Barbour				SEC. Tiffin to Sen. Co Line	TEMP.
Potts					

DESCRIPTION Ties for Control Points JOB NO. _____

(67-A)

853+26.81
Small spk.
40' South of Co. Rd.

8384

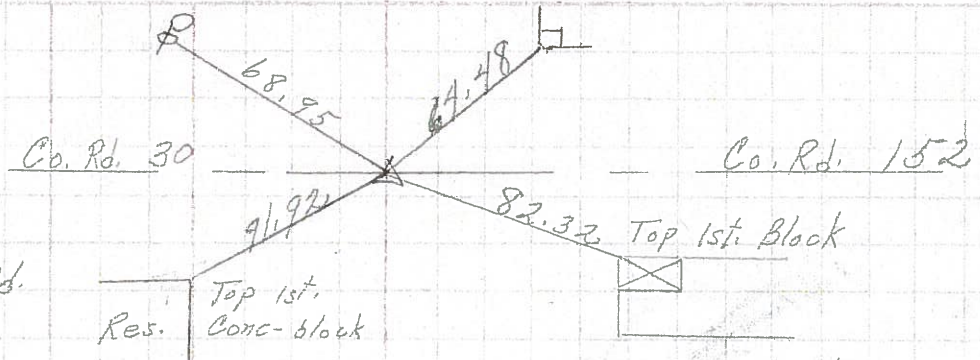

(67)

Fort Seneca
836+68.01
Small spk.

8383

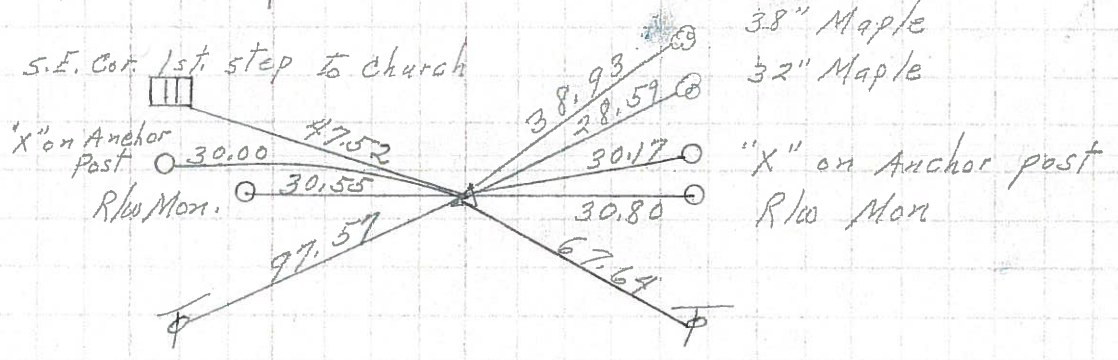

(66)

827+52.74
Small spk.

8382

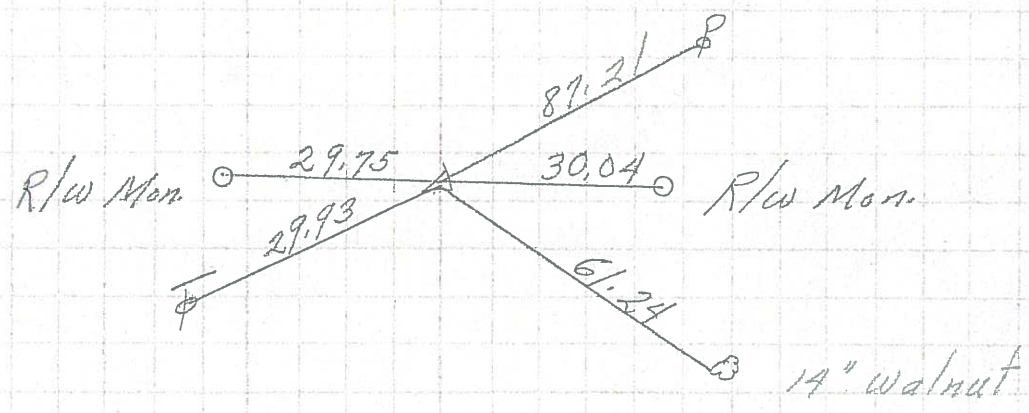

(65-A)

813+62.67
Small spk.

8381

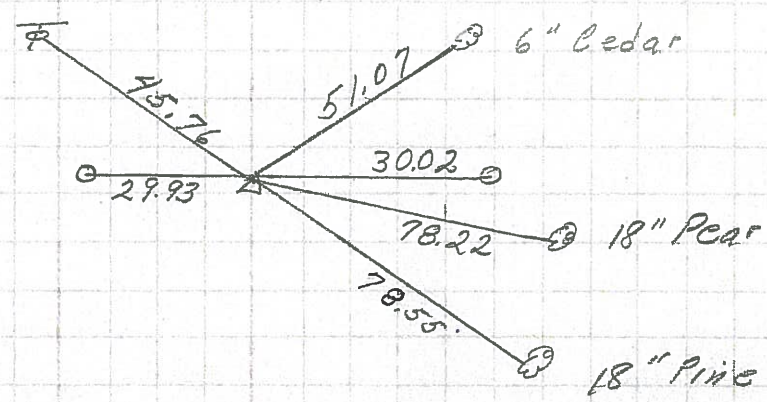

PERSONNEL	TITLE	PERSONNEL	TITLE	COUNTY	DATE
Krabill				Seneca	
Kowaleski				# 53	
Geyman				S. R. 53	WEATHER
				SEC. A-B-C	TEMP.

