

O.D.O.T. DISTRICT 2 SURVEY OFFICE (USE ONLY)

PERSONNEL _____ REFERENCE NO. 69 A SHEET 18 OF 26
 NOTES MOSER DATE 6/14/11 ROUTE SR 53
 H.C. LUMBREZER WEATHER CLOUDY COUNTY SENECA
 R.C. HARBAUGH TEMP. 70° TOWNSHIP PLEASANT
 _____ SECTION 18
 _____ T 3 N R 15 E

TYPE MONUMENT MINE SPIKE
~~ON SURFACE~~ - BELOW 1.5'
~~LEFT~~ - CL PAV'T - RIGHT 0.5'
11.3' TO LT. EDGE PAVEMENT
 S.L.M. 880+41.37

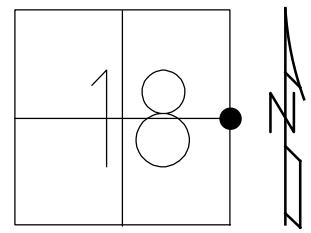

GRID: NORTHING: 566052.623 EASTING: 1784866.044

FD MINE SPIKE
 GPS, SV114
 5/27/10, JMH

RESET MAG/WASHER
 9/29/11, RJL

GPS, FIN114
 10/4/11, RJL

FD MAG/WASHER
 GPS, REFA69
 10/08/20, JFO

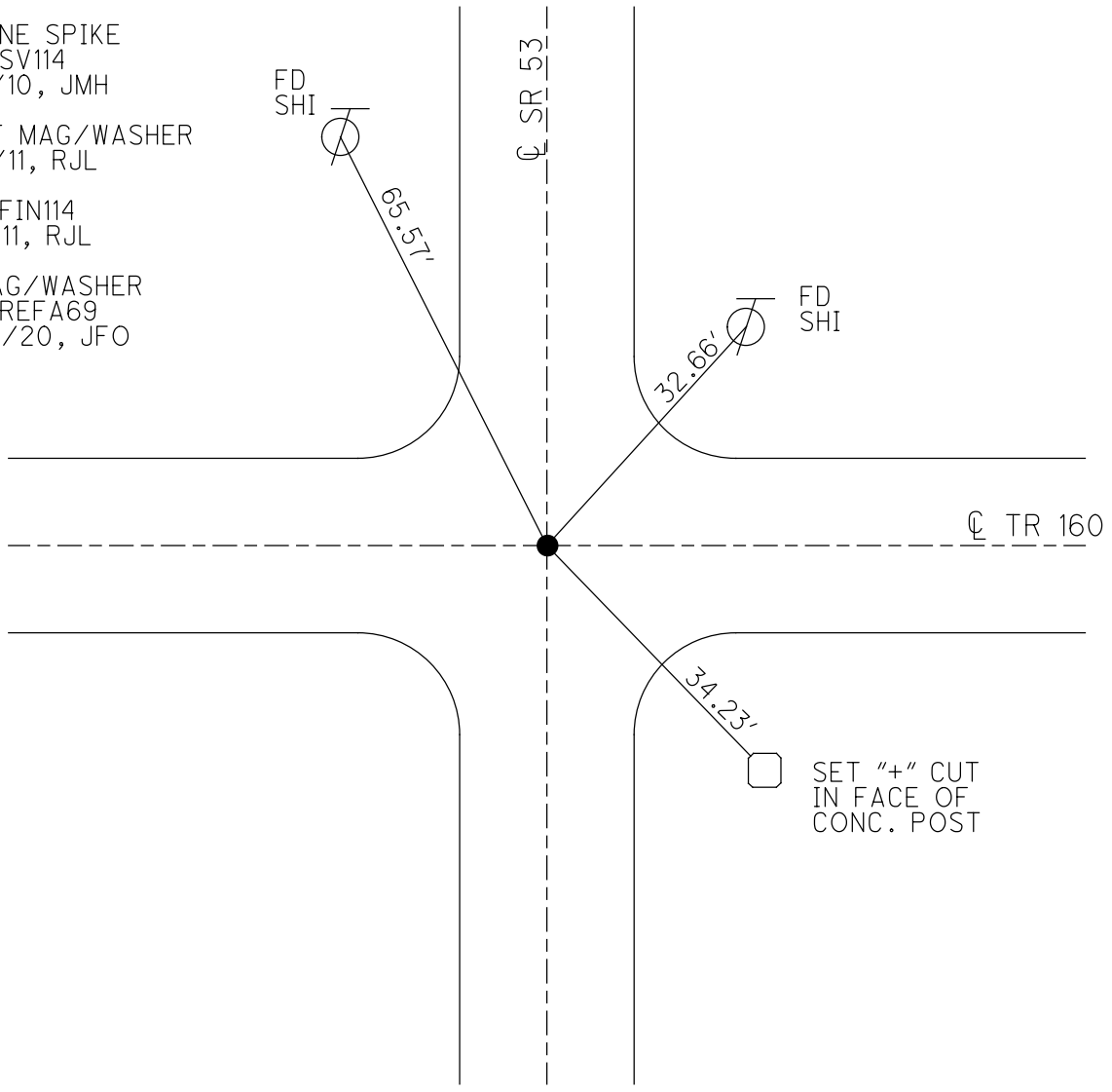

O.D.O.T. DISTRICT 2 SURVEY OFFICE (USE ONLY)

PERSONNEL	REFERENCE NO. <u>69 A</u>	SHEET <u>18</u> OF <u>26</u>
NOTES <u>MOSE</u>	DATE <u>6/14/11</u>	ROUTE <u>SR 53</u>
H.C. <u>LUMBREZER</u>	WEATHER <u>CLOUDY</u>	COUNTY <u>SENECA</u>
R.C. <u>HARBAUGH</u>	TEMP. <u>70°</u>	TOWNSHIP <u>PLEASANT</u>
		SECTION <u>18</u>
		T <u>3</u> N R <u>15</u> E

TYPE MONUMENT MINE SPIKE
~~ON SURFACE~~ - BELOW 1.5'
~~LEFT - Q~~ PAV'T - RIGHT 0.5'
11.3' TO LT EDGE PAVEMENT
 S.L.M. 880+41.37

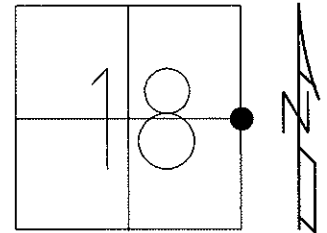

Grid: Northing: 565079.4980 Easting: 1784869.5760

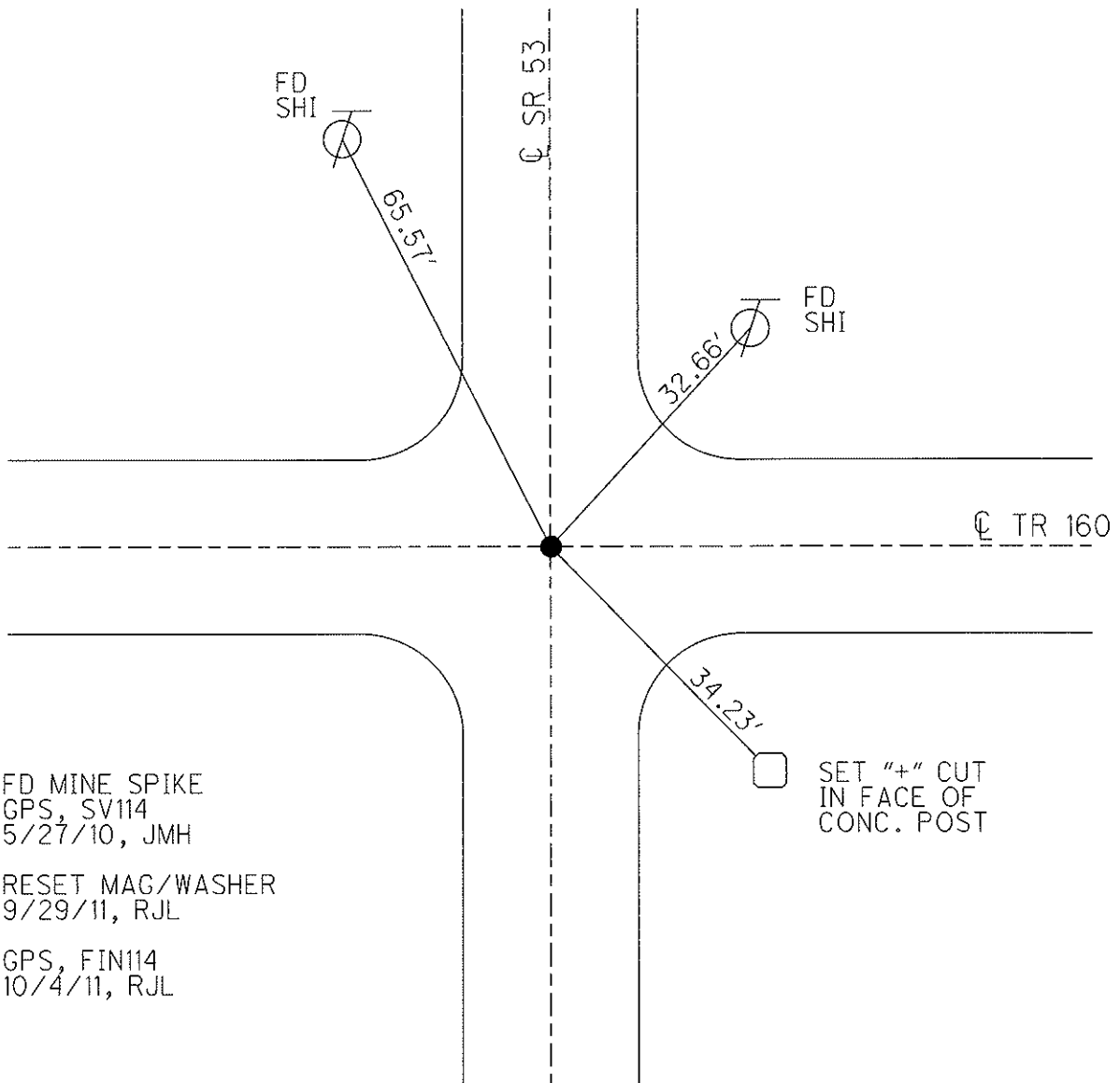

FD MINE SPIKE
 GPS, SV114
 5/27/10, JMH

RESET MAG/WASHER
 9/29/11, RJL

GPS, FIN114
 10/4/11, RJL

O.D.O.T. DISTRICT 2 SURVEY OFFICE

PERSONNEL

REFERENCE NO. 69A

SHEET 19 OF 21

NOTES CEONIN

H.C. RIPPLE

R.C. BARBOUR

GEYMAN

DATE 8/31/88

WEATHER SUNNY

TEMP. 60°

ROUTE #53

COUNTY SENECA

TOWNSHIP PLEASANT

SECTION 18

T 3 N R 15 N

TYPE MONUMENT MINE SPIKE

ON SURFACE - BELOW 4 3/4"

LEFT - ☉ PAV'T. - RIGHT

 TO EDGE PAVEMENT

S.L.M. 880+3281

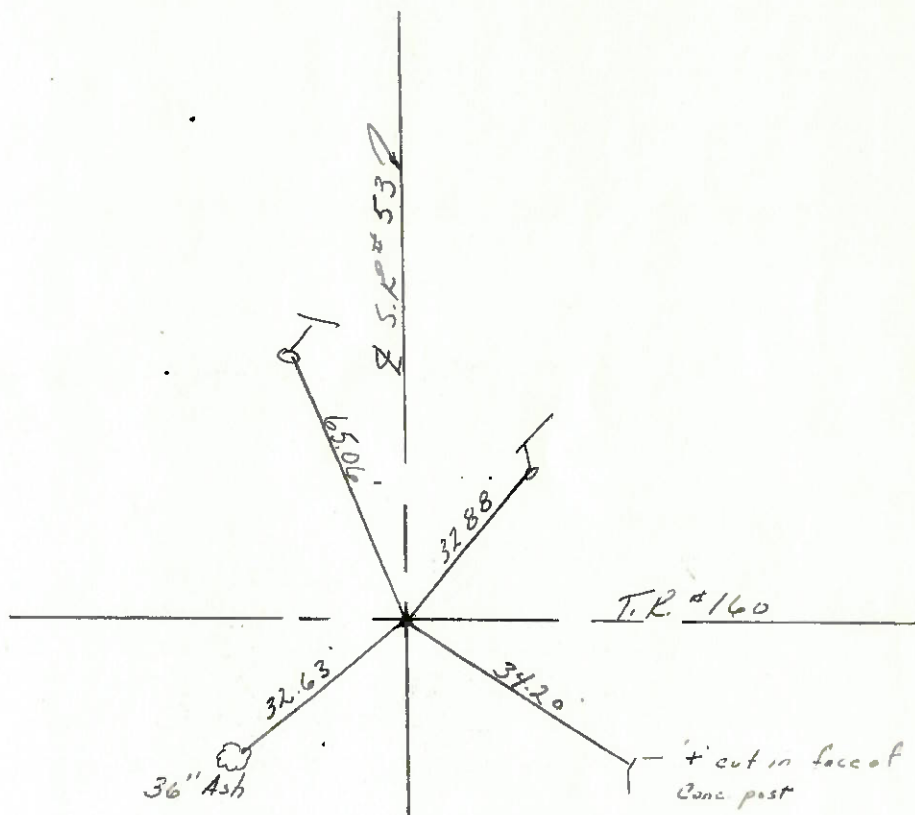
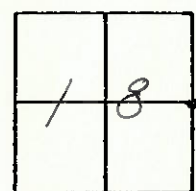

PERSONNEL	TITLE	PERSONNEL	TITLE	COUNTY	DATE
<u>Schneider</u>		<u>Crowin</u>		<u>Seneca</u>	<u>7-5-77</u>
<u>Barbour</u>		<u>Ripole</u>		S. R. <u>53</u>	WEATHER <u>Hot</u>
		<u>Geyman</u>		SEC. <u>18 & 17</u>	TEMP. <u>90°</u>
DESCRIPTION <u>Tiffin to Sandusky Co. Line</u>				JOB NO. _____	
LEFT		CENTER LINE		RIGHT	

(69-A)

P.T.
880+32.81
small spk.
3/4" down

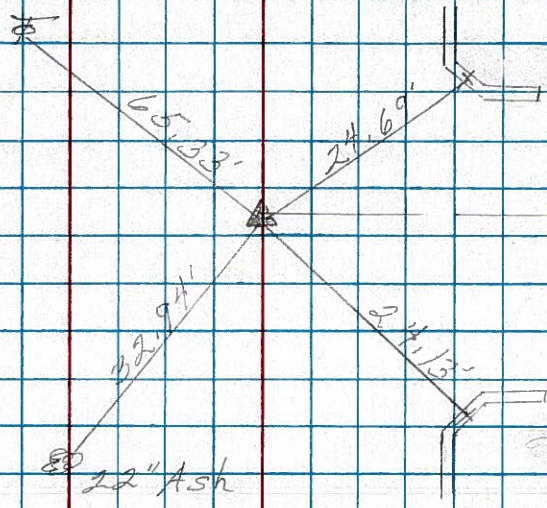

Co. Rd. # 160

(69)

P.I.
870+59.75
small spk.
3/4" down

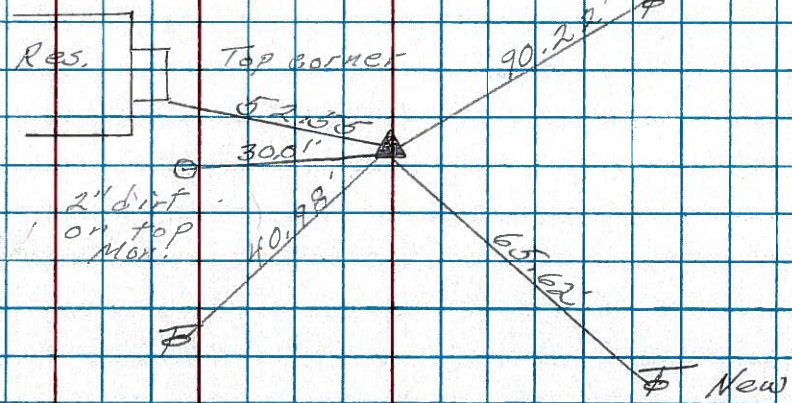

Res. Top corner
2" dirt on top
Mon.

New

(68)

P.I.
860+60.77
R.P. spk 2" down
Reset P.K. Nail

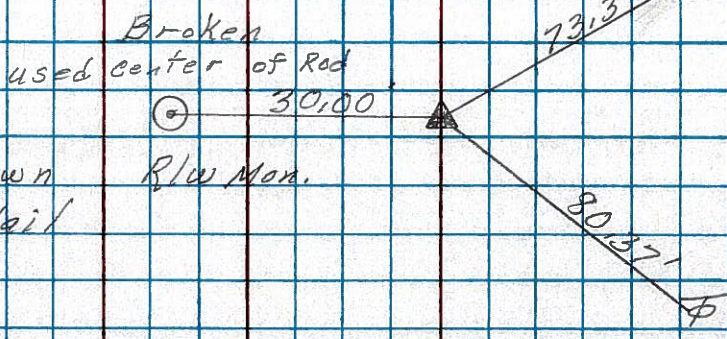

Broken used center of Rod
R/W Mon.

PERSONNEL	TITLE	PERSONNEL	TITLE	COUNTY	DATE
Schneider				Seneca	10-1-69
Mosser				S. R. 53	WEATHER Fair
Barbour				SEC. Tiffin to Sen. Co. Lines	TEMP. 70°
Potts					

DESCRIPTION Ties for Control Points JOB NO. _____

LEFT CENTER LINE RIGHT

70
 907+46.30
 small Spk.
8388

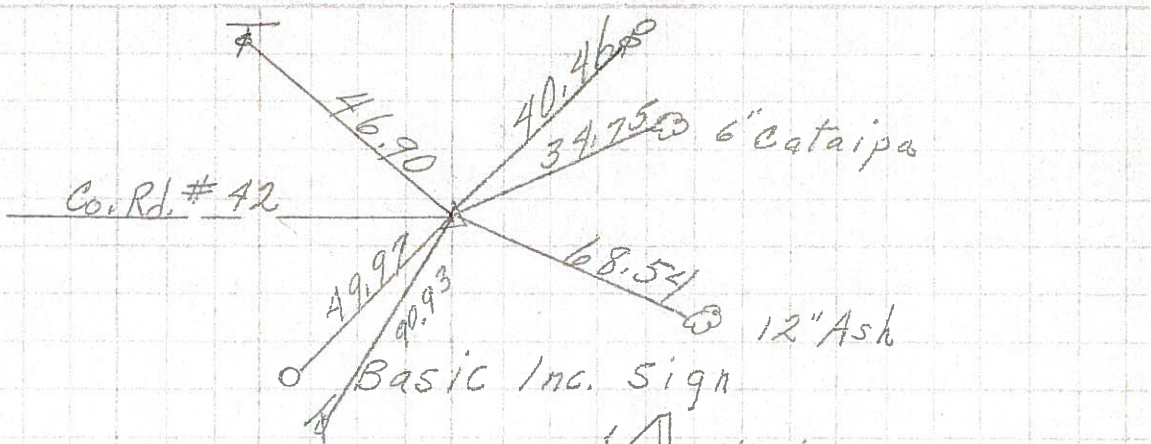

69-A
 880 + 32.81
 small spk.
8387

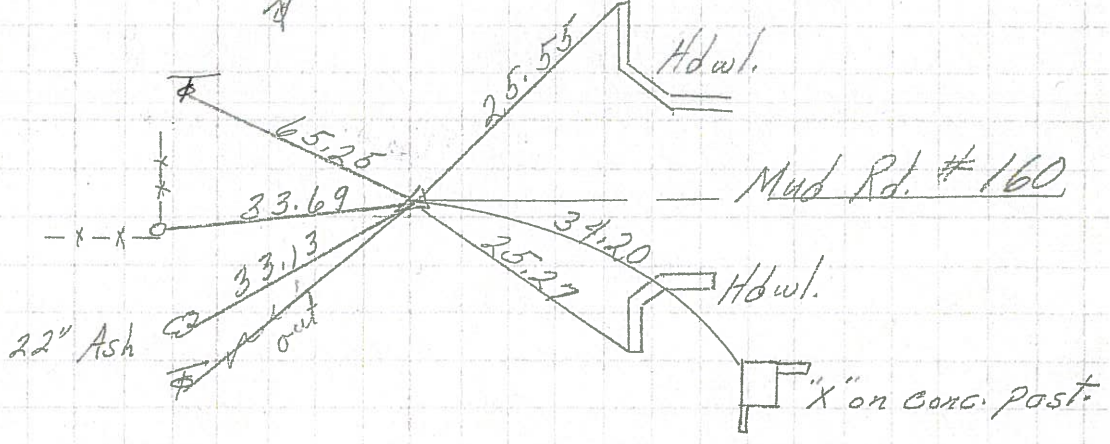

69
 870 + 59.75
 small spk.
8386

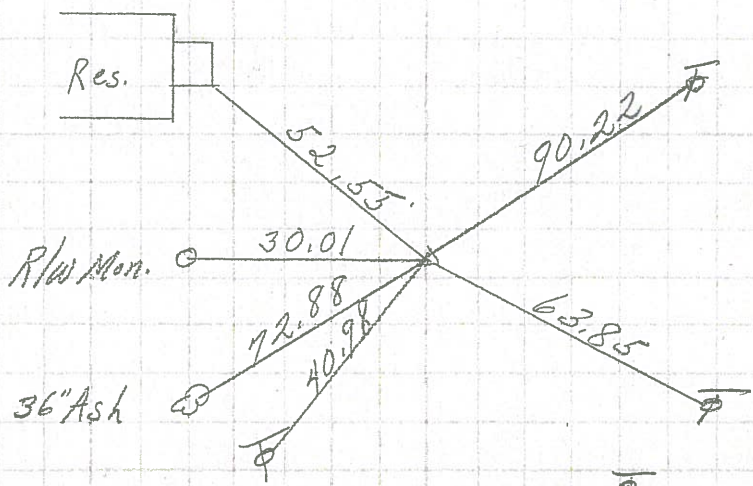

68
 860 + 60.77
 R.R. spk. 2" down
8385

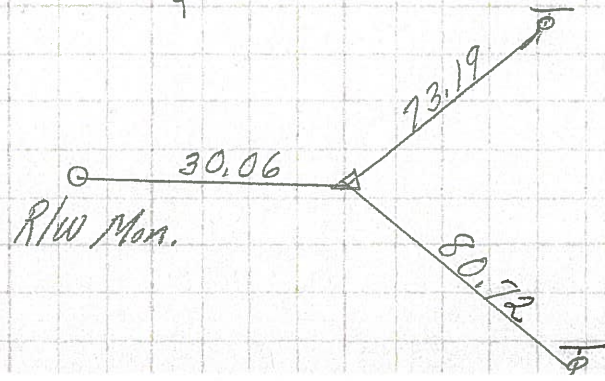

PERSONNEL	TITLE	PERSONNEL	TITLE	COUNTY	DATE
Krabill				Seneca	
Xowaleski				# 53	
Geyman					

DESCRIPTION _____ LEFT _____ CENTER LINE _____ RIGHT _____ JOB NO. _____

