

O.D.O.T. DISTRICT 2 SURVEY OFFICE (USE ONLY)

PERSONNEL	REFERENCE NO. <u>71 A</u>	SHEET <u>21</u> OF <u>26</u>
NOTES <u>MOSER</u>	DATE <u>6/14/11</u>	ROUTE <u>SR 53</u>
H.C. <u>LUMBREZER</u>	WEATHER <u>CLOUDY</u>	COUNTY <u>SENECA</u>
R.C. <u>HARBAUGH</u>	TEMP. <u>70°</u>	TOWNSHIP <u>PLEASANT</u>
		SECTION <u>7</u>
		T <u>3</u> N R <u>15</u> E

TYPE MONUMENT MON.BOX
 ON SURFACE - ~~BELOW~~ ON
 LEFT - CL PAV'T - RIGHT ON
12.0' TO LT EDGE PAVEMENT
 S.L.M. 933+36.35
 Grid: Northing: 571347.2208 Easting: 1784799.2531

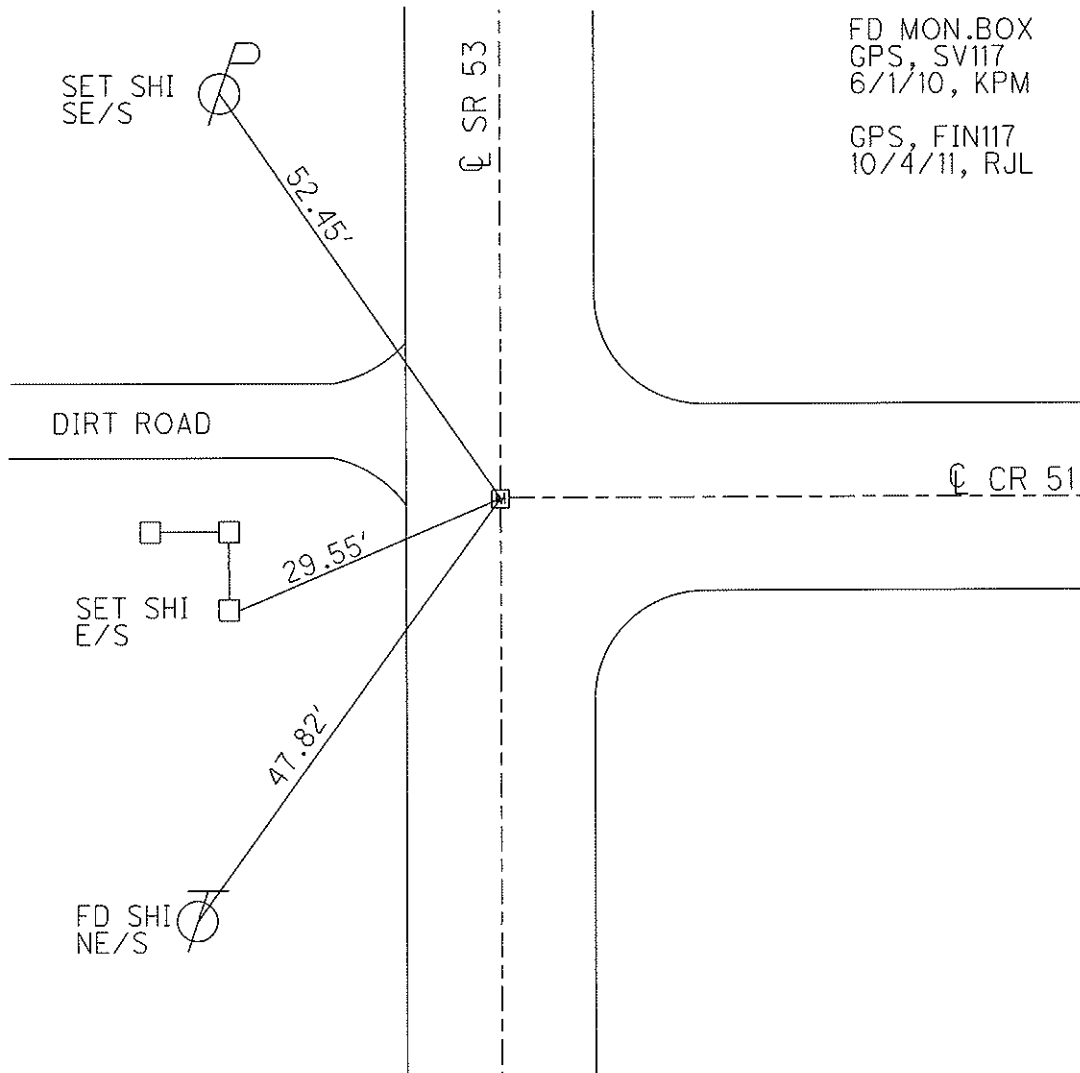
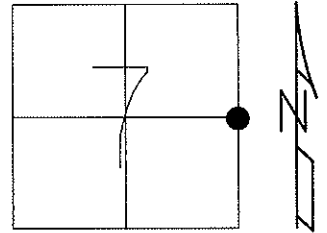

PERSONNEL	TITLE	PERSONNEL	TITLE	COUNTY	DATE	WEATHER	TEMP.
Schneider		Cronin		Seneca	5-7-77	Hot	90°
Barbour		Ripple		S. R. 53			
		Geyman		SEC. 18&17-7&8			

DESCRIPTION: Tiffin to Sandusky Co. Line

71-A

933+27.18
Iron Pin in
Mon. Box # 1

center of Box
is tied in.

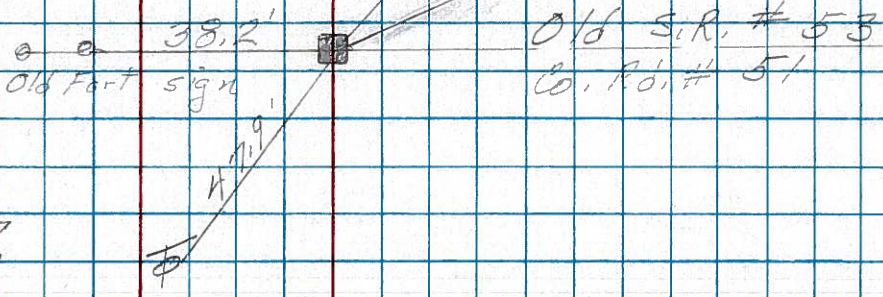

Old S.R. # 53
Co. Rd. # 51

71

P.I.
930+69.77
Small spk.
1" down

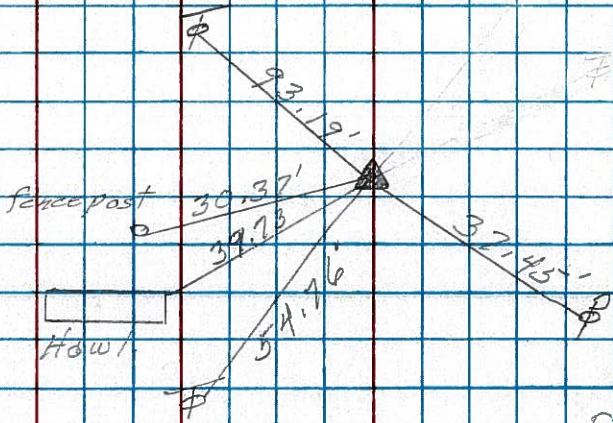

Howl.

70

P.I.
907+46.30
Small spk.
Reset P.K. Nail

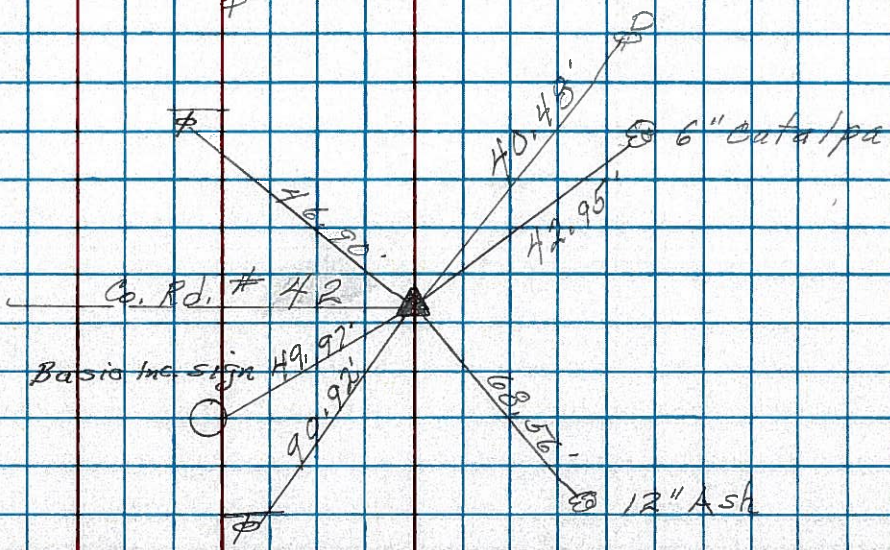

Co. Rd. # 42

Baseline sign

6" Catalpa

12" Ash

PERSONNEL	TITLE	PERSONNEL	TITLE	COUNTY	DATE
Schneider				Seneca	10-1-69
Mosser				S. R. 53	WEATHER Fair
Barbour				SEC. Tiffin to Seneca Line	TEMP. 75°
Potts					

DESCRIPTION Ties for Control Points JOB NO. _____

