

O.D.O.T. DISTRICT 2 SURVEY OFFICE (USE ONLY)

PERSONNEL	REFERENCE NO. <u>73</u>	SHEET <u>23</u> OF <u>26</u>
NOTES <u>MOSE</u>	DATE <u>6/14/11</u>	ROUTE <u>SR 53</u>
H.C. <u>LUMBREZER</u>	WEATHER <u>CLOUDY</u>	COUNTY <u>SENECA</u>
R.C. <u>HARBAUGH</u>	TEMP. <u>70°</u>	TOWNSHIP <u>PLEASANT</u>
		SECTION <u>7</u>
		T <u>3</u> N R <u>15</u> E

TYPE MONUMENT MON.BOX
 ON SURFACE - ~~BELOW~~ ON
 LEFT - ℄ PAV'T - RIGHT ON
12.0' TO RT EDGE PAVEMENT
 S.L.M. 957+15.97

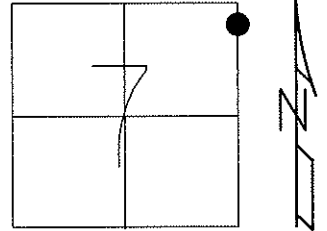

Grid: Northing: 573726.2840 Easting: 1784767.9579

FD MON.BOX
 GPS, SV119
 6/1/10, KPM

GPS, FIN119
 10/4/11, RJL

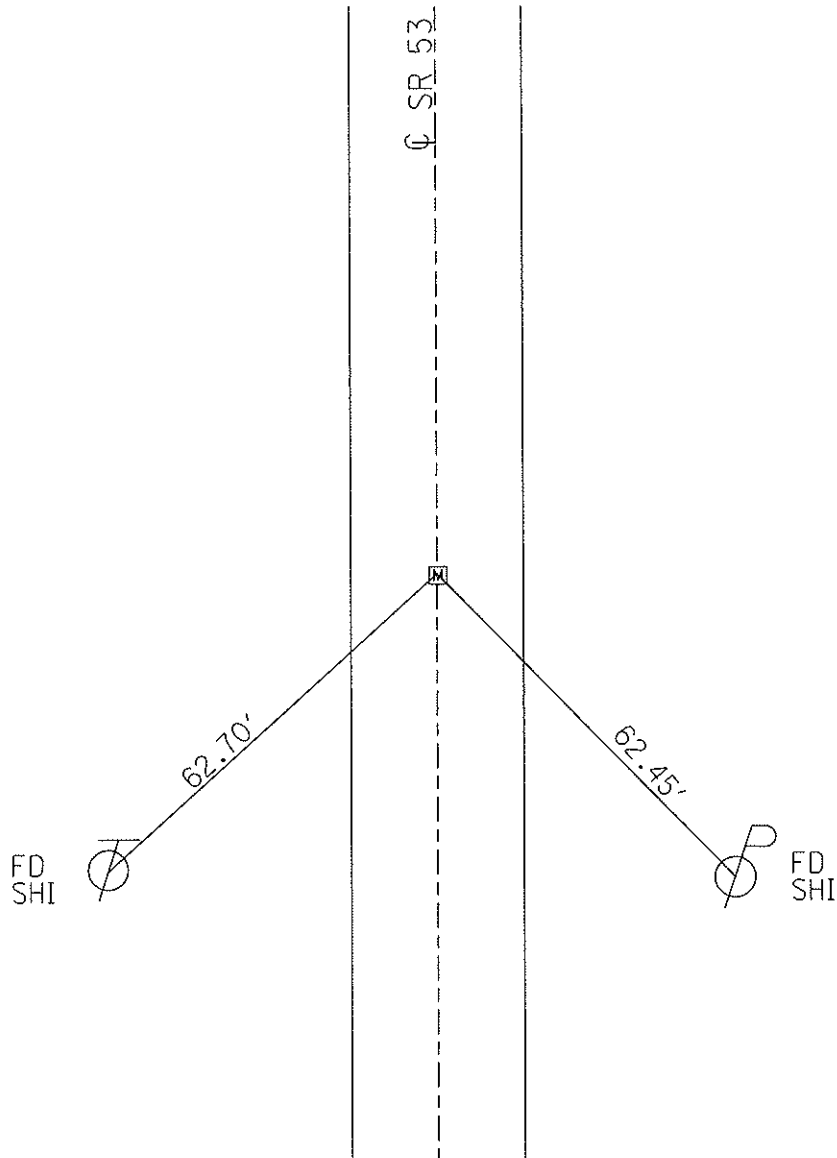

PERSONNEL	TITLE	PERSONNEL	TITLE	COUNTY	DATE
<u>Schneider</u>				<u>Seneca</u>	<u>3-17-77</u>
<u>Mosser</u>				S. R. <u>53</u>	WEATHER <u>Cloudy</u>
<u>Barbour</u>				SEC. <u>7 & 8</u>	TEMP. <u>55°</u>
DESCRIPTION <u>Tiffin to Squidusky Co. Line</u>				JOB NO. _____	
LEFT		CENTER LINE		RIGHT	

74

Nail on top
Nail 1" down

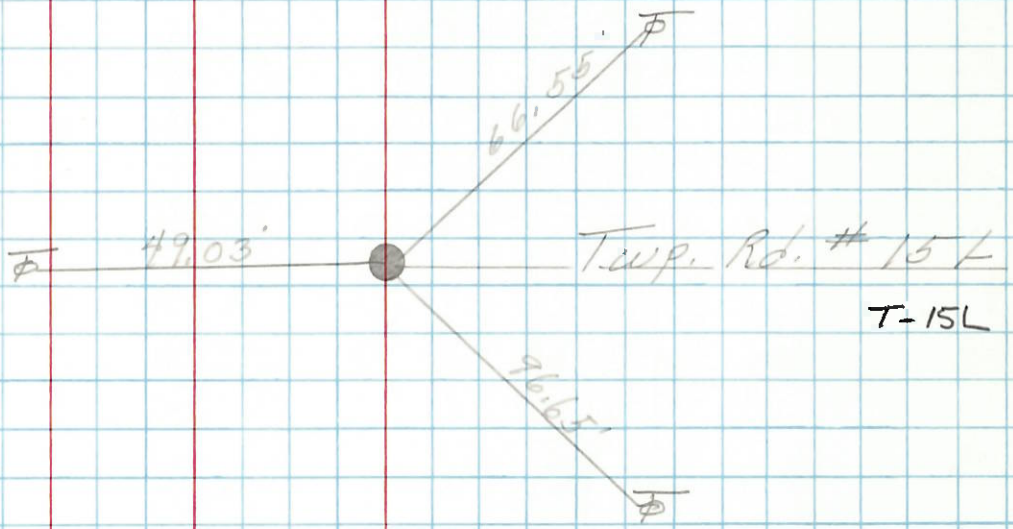

73

P.T.
Mon. Box # 3

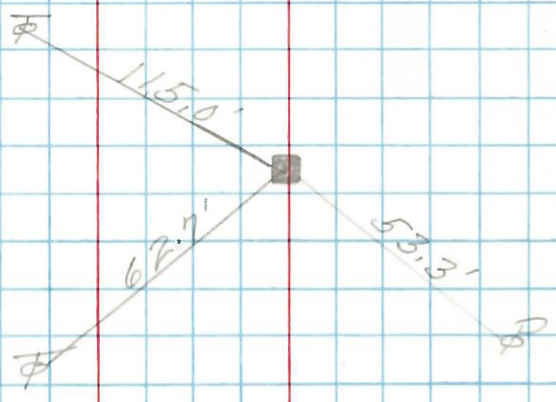

72

P.O.
Mon. Box # 2

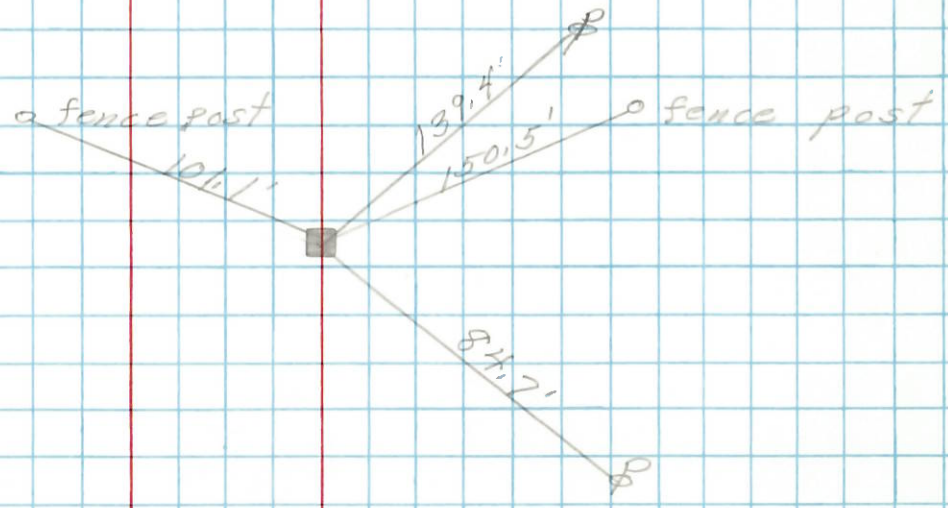

PERSONNEL	TITLE	PERSONNEL	TITLE
Schneider			
Mosser			
Barbour			
Potts			

COUNTY Seneca DATE 10-1-69
 S. R. 53 WEATHER Fair
 SEC. Tiffin to Sen. Co. Line TEMP. 75°

DESCRIPTION Ties for Control Points JOB NO. _____

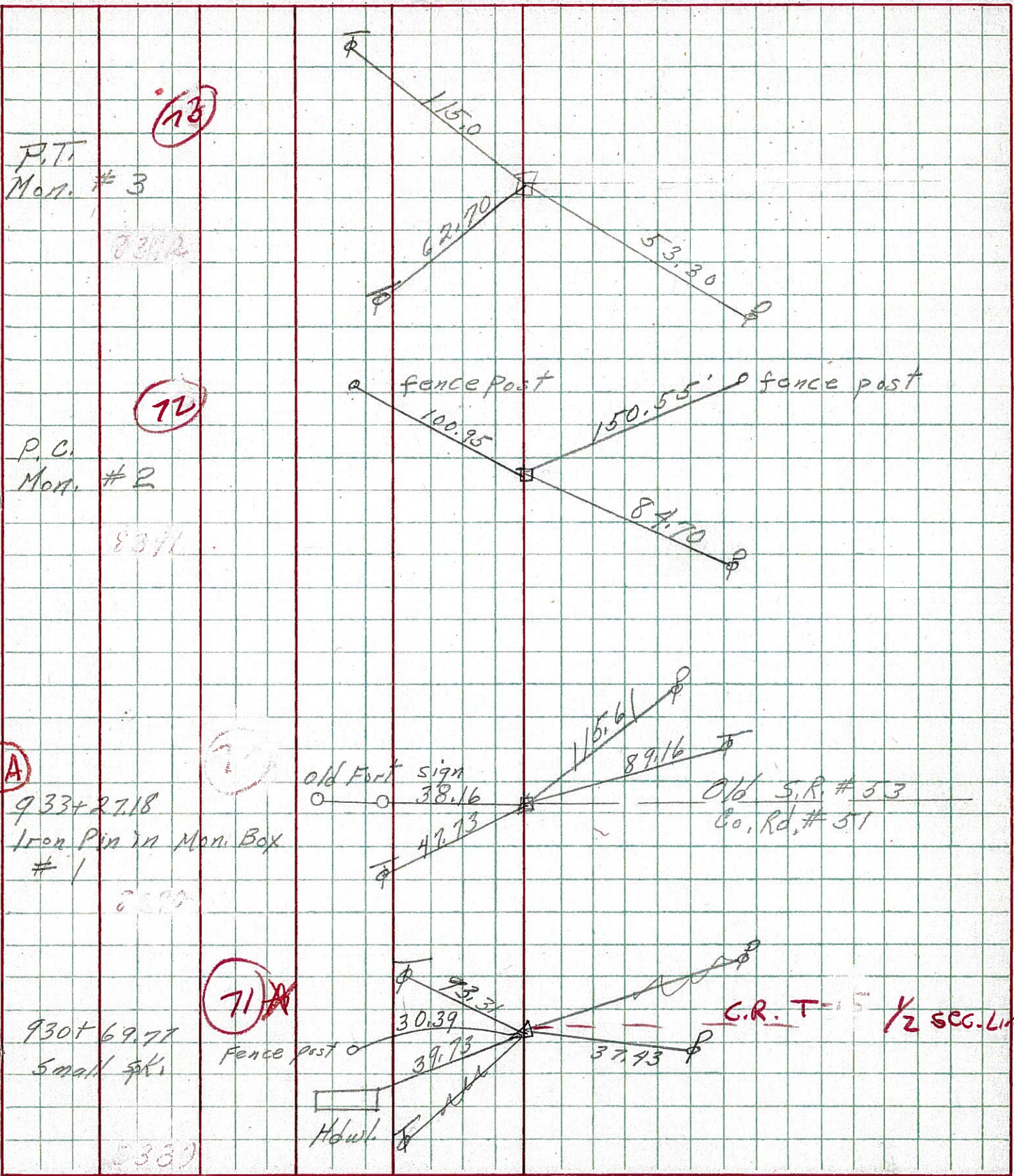

73

P.T.
Mon. #3

8372

72

P.C.
Mon. #2

8371

71-A

933+2718
Iron Pin in Mon. Box
#1

8370

71

930+69.77
Small spk

8331

Fence post
Hdw. to

old S.R. # 33
Co. Rd. # 31

C.R. T-1 1/2 SEC. Line