

PERSONNEL	TITLE	PERSONNEL	TITLE	COUNTY	DATE
<u>Schneider</u>				<u>Seneca</u>	<u>3-17-77</u>
<u>Mosser</u>				S. R. <u>53</u>	WEATHER <u>Cloudy</u>
<u>Barbour</u>				SEC. <u>7 & 8</u>	TEMP. <u>55°</u>
DESCRIPTION <u>Tiffin to Squidusky Co. Line</u>				JOB NO. _____	
LEFT		CENTER LINE		RIGHT	

74

Nail on top
Nail 1" down

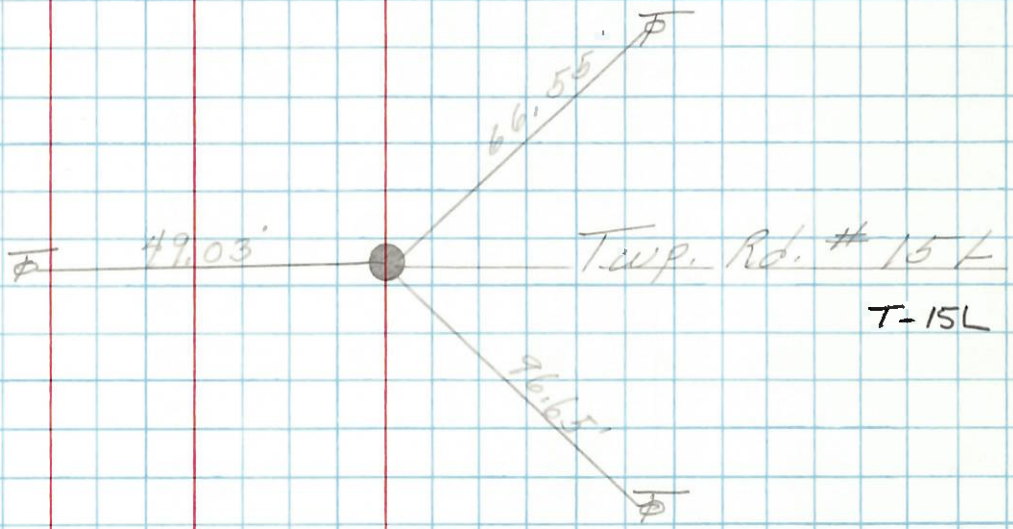

73

P.T.
Mon. Box # 3

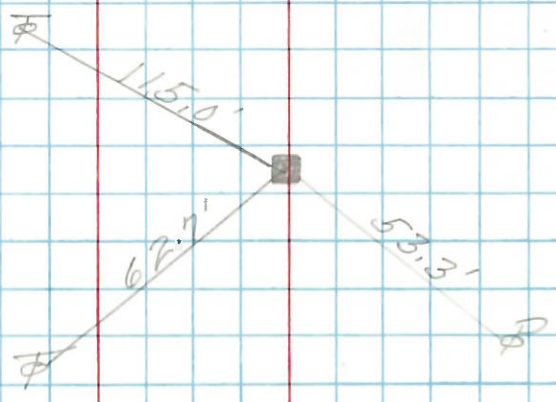

72

P.O.
Mon. Box # 2

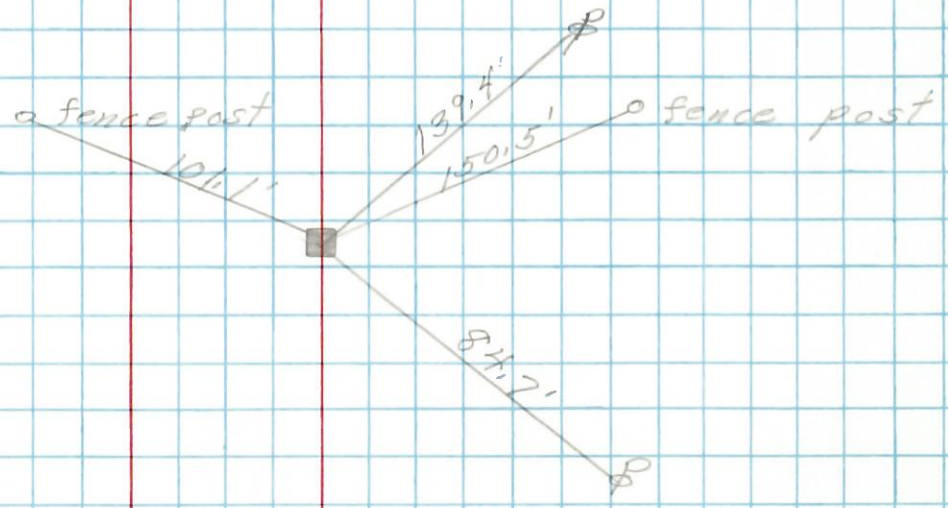

PERSONNEL TITLE PERSONNEL TITLE

Schneider
Mosser
Barbour
Potts

COUNTY Seneca DATE 10-23-69

S. R. 53 WEATHER Fair

SEC. Tiffin to San. Co. Line TEMP. 35°

DESCRIPTION Ties for Control Points JOB NO.

LEFT CENTER LINE RIGHT

