

O.D.O.T. DISTRICT 2 SURVEY OFFICE (USE ONLY)

PERSONNEL	REFERENCE NO. <u>75</u>	SHEET <u>24</u> OF <u>26</u>
NOTES <u>MOSE</u>	DATE <u>6/14/11</u>	ROUTE <u>SR 53</u>
H.C. <u>LUMBREZER</u>	WEATHER <u>CLOUDY</u>	COUNTY <u>SENECA</u>
R.C. <u>HARBAUGH</u>	TEMP. <u>70°</u>	TOWNSHIP <u>PLEASANT</u>
		SECTION <u>6</u>
		T <u>3</u> N R <u>15</u> E

TYPE MONUMENT MON.BOX
 ON SURFACE - ~~BELOW~~ ON
~~LEFT~~ - Q PAV'T - RIGHT 0.9'
12.4' TO LT EDGE PAVEMENT
 S.L.M. 978+22.93

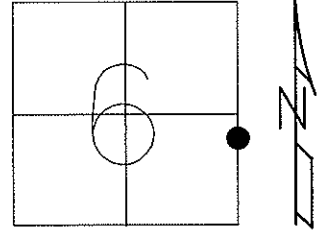

Grid: Northing: 575831.6725 Easting: 1784849.2123

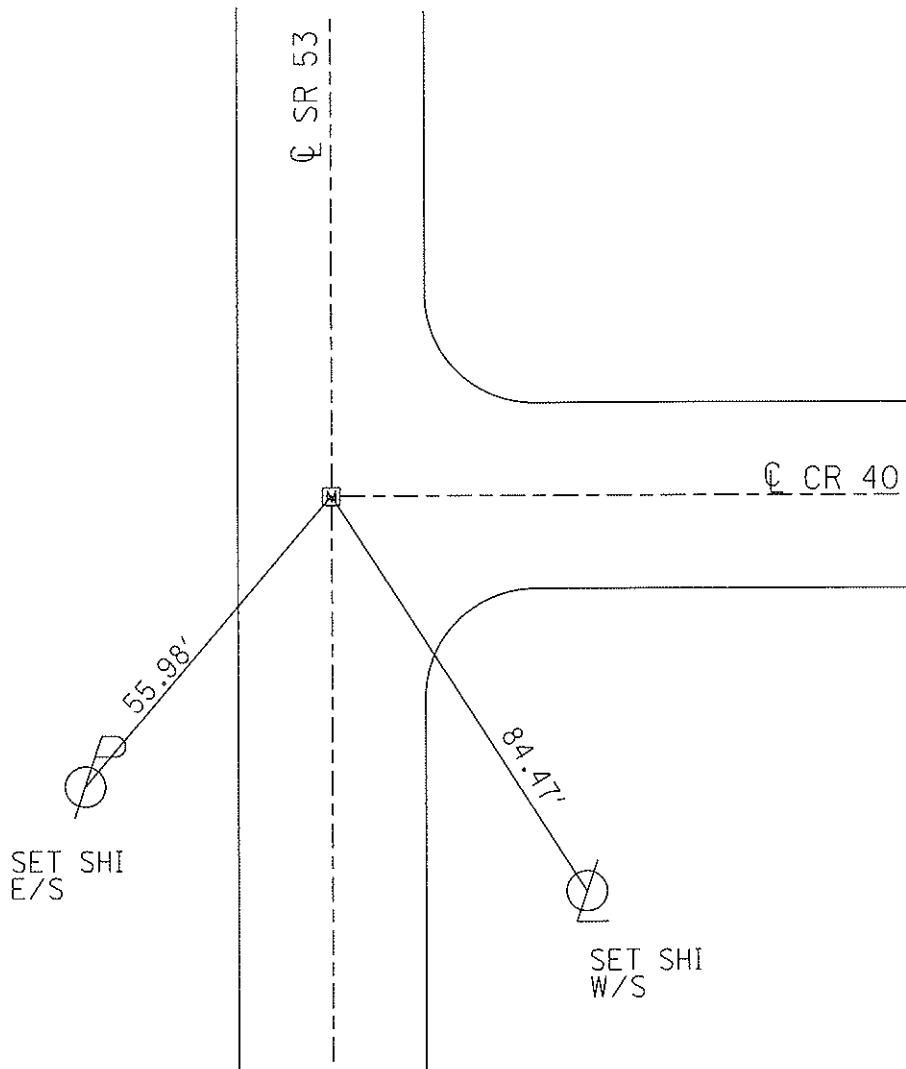

PERSONNEL	TITLE	PERSONNEL	TITLE
Schneider			
Mosser			
Garbour			

COUNTY Seneca DATE 3-17-77
 S. R. 53 WEATHER cloudy
 SEC. 6 & 5 TEMP. 35°

DESCRIPTION Tiffin to Sandusky Co. Line JOB NO. _____
 LEFT CENTER LINE RIGHT

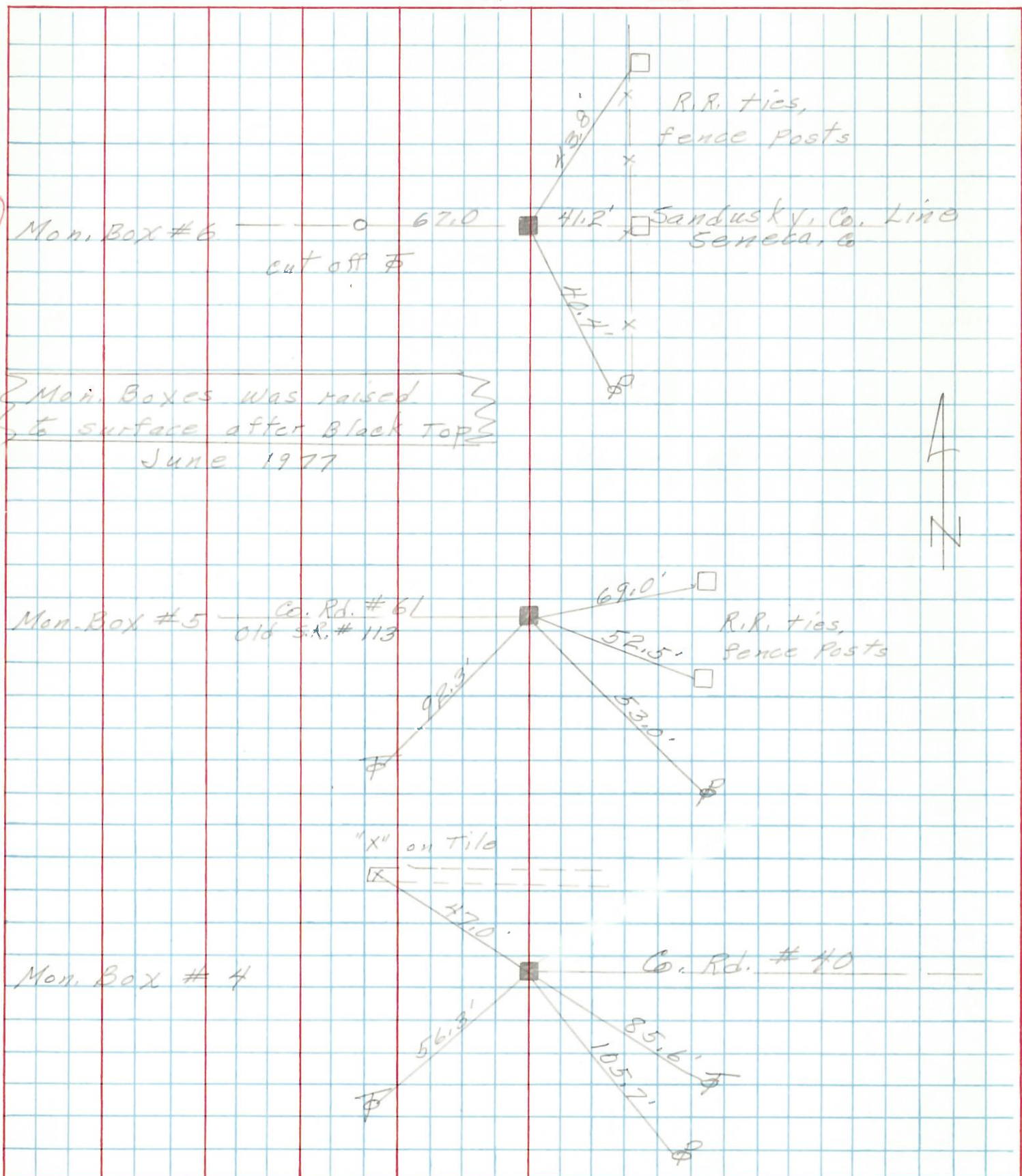

PERSONNEL TITLE PERSONNEL TITLE
 Schneider _____
 Mosser _____
 Barbour _____
 Potts _____

COUNTY Seneca DATE 10-23-69
 S. R. 53 WEATHER Fair
 SEC. Tiffin to San. Co. Line TEMP. 35°

DESCRIPTION Ties for Control Points LEFT CENTER LINE RIGHT JOB NO.

