

SENECA COUNTY OHIO

TOTAL NUMBER OF OWNERS 7

FED. RD. DIVISION	STATE	PROJECT
2	OHIO	

50
52
1
3

JEN-67-(0.42)(1.12)(7.28)(8.31)

SUMMARY OF RIGHT-OF-WAY REQUIRED

PARCEL NO.	OWNER	DEED RECORD		DEED TO BE ACQUIRED		RESIDUE ACRES		SHEET NO.	REMARKS
		BOOK	PAGE	AREA	ACRES	LEFT	RIGHT		
~PART I~									
1	Margaret Anne West	5	173	160	0.227			1	Oil & Gas Lease
1-A	do.	See Parcel No. 1			0.168			1	do.
1-K	do.							1	0.117 Ac±
1-Y	do.							1	0.140 Ac±
1-WA	do.							1	0.035 Ac±
~PART II~									
2	Kenneth Koehler	228	61	160	0.048			2	Oil & Gas Lease
3	Glen Miller & Mary Jeannette Miller	254	528	313.53	0.163			2	Oil & Gas Lease
3-L	do.							2	0.077 Ac±
4	Raymond D. Luhnring & Alice M. Luhnring	327	671	228.88	0.114			2	
4-L	do.								0.001 Ac±
~PART III~									
5	Catherine F. Egbert	310	255	108.01	0.513			1	Oil & Gas Lease
5-A	do.	"	"	"	0.035			1	do.
5-B	do.	"	"	"	0.247			1	do.
5-L	do.	"	"	"	7.49			1	0.348 Ac±
5-Y	do.	"	"	"				1	0.232 Ac±
5-WA-1	do.	"	"	"				1	0.023 Ac±
5-WA-2	do.	"	"	"				1	0.035 Ac±
5-WA-3	do.	"	"	"				1	0.352 Ac±
~PART IV~									
6	Ceroy Kuntz	320	269	166.28	0.094			2	
6-L	do.	"	"	"	"			2	0.048 Ac±
7	Bertha Storer	11	159	113.16	0.094			2	
7-L	do.	"	"	"	"			2	0.062 Ac±

Scanned July 1947

ROAD # 1 G-44

Scanned July 1987

FED. RD. DIVISION	STATE	PROJECT
2	OHIO	

51
32
2
3

DALE BEARD & CAROL BEARD
80 AC.±

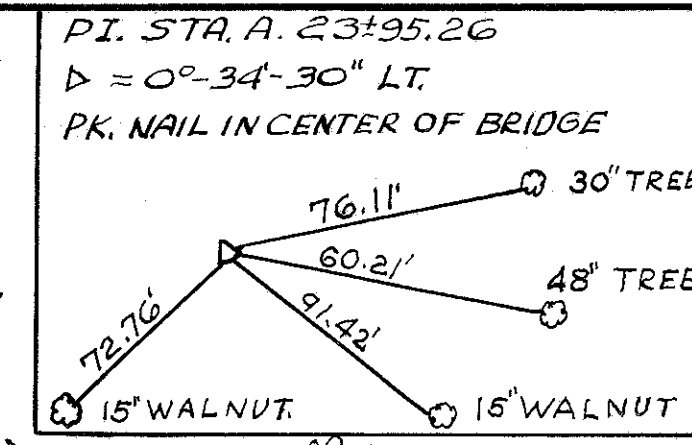
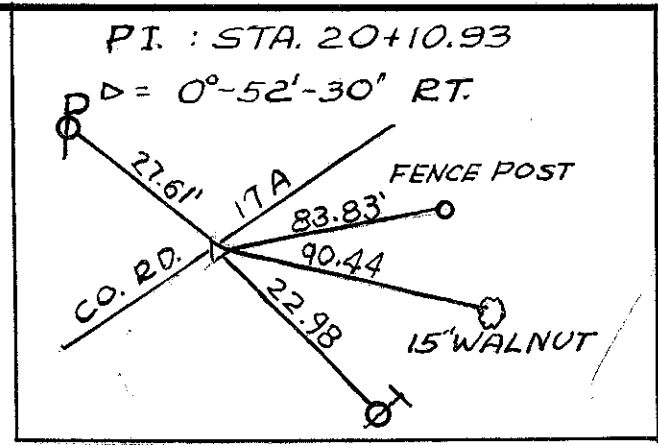

SEC. 34, EDEN TOWNSHIP, T-1-N, R-15-E
MARGARET ANNE WEST
160 AC.
Cont. = 0.227 Ac.±
Pro. = 0.718 Ac.±

SEN-67-(042)(1.12)(7.28)(8.31)

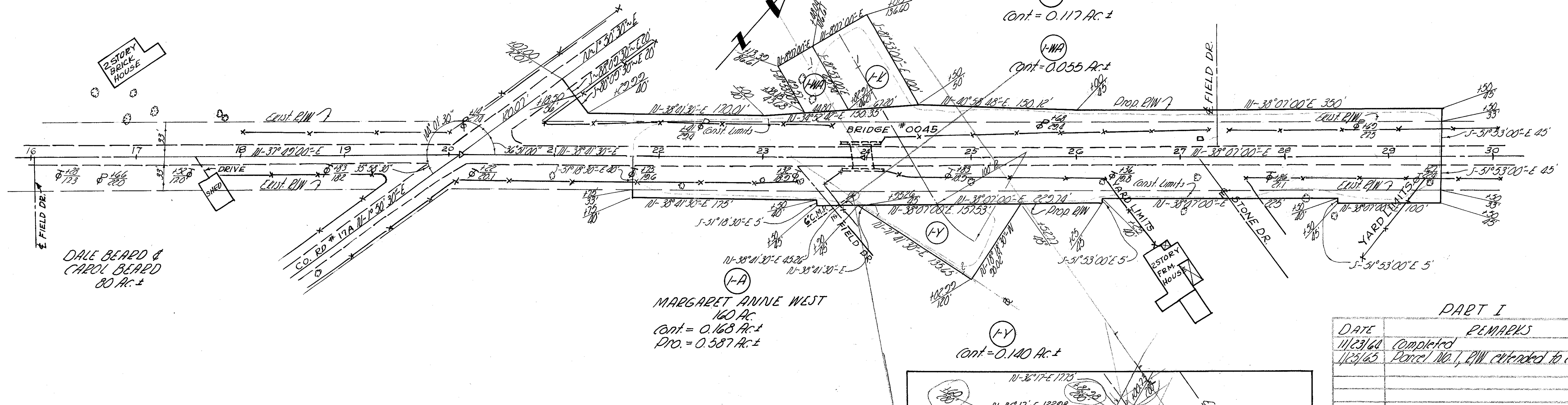

PART I

DATE	REMARKS
11/23/64	Completed
1/25/65	Parcel No. 1, R/W extended to Co. Rd. 17WA

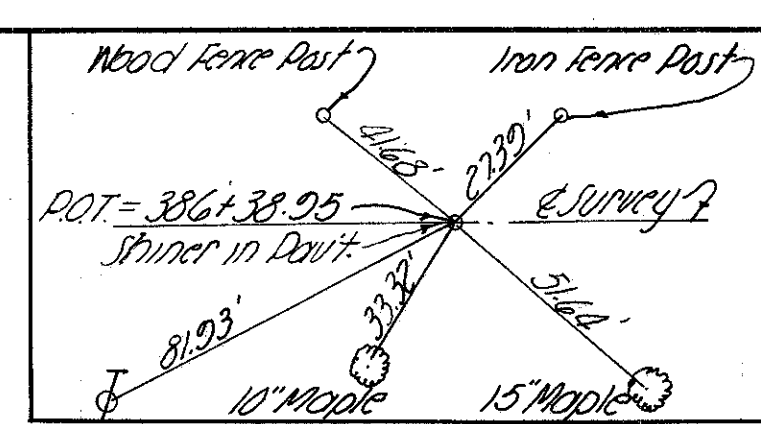

SEC. 34, EDEN TOWNSHIP, T-1-N, R-15-E
SEC. 6, BLOOM TOWNSHIP, T-1-N, R-16-E
CATHERINE F. EGBERT
108.04 AC.
Cont. = 0.513 Ac.±
Pro. = 0.667 Ac.±

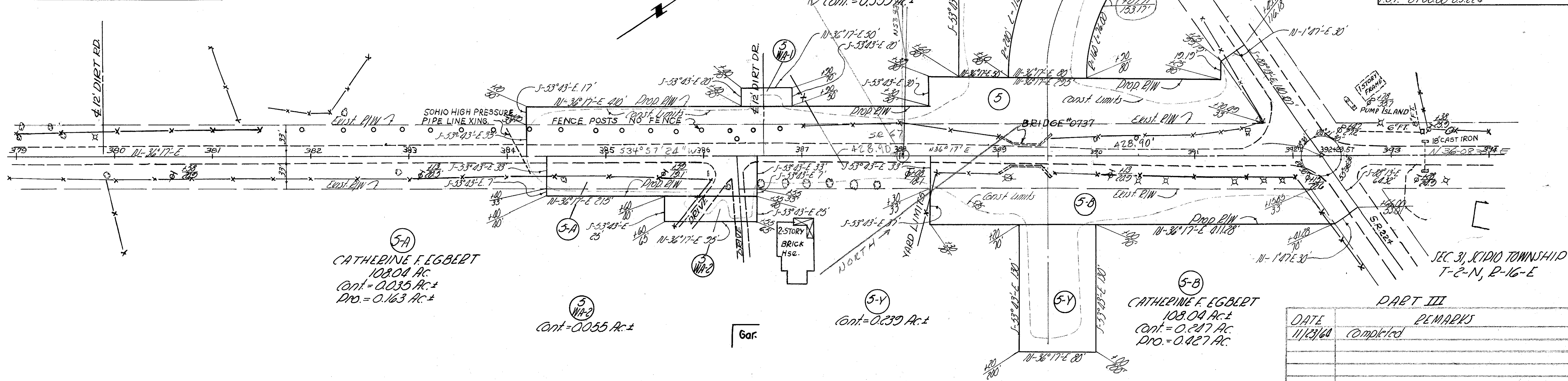
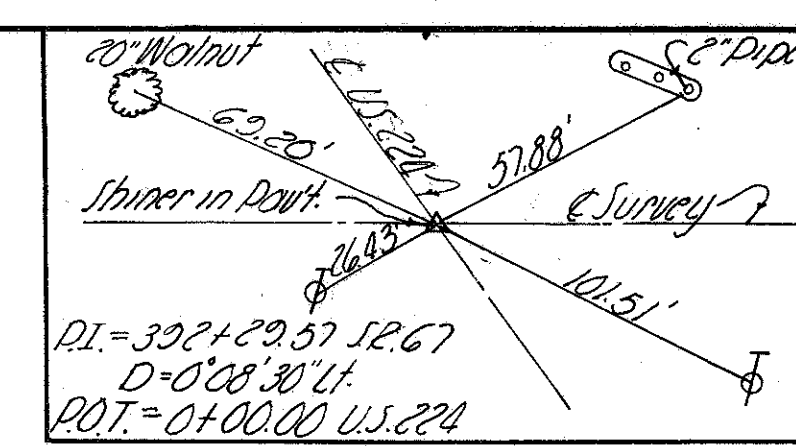

PART III

DATE	REMARKS
11/23/64	Completed

SEC. 6, BLOOM TOWNSHIP, T-1-N, R-16-E

R/W PART I & III

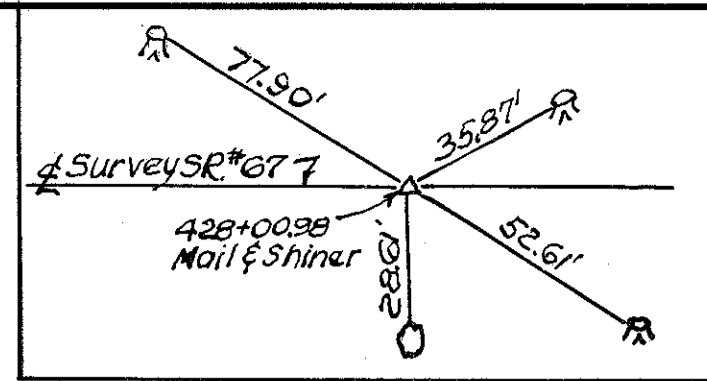

SEC. 32, SCIPPIO TOWNSHIP T-2-N, R-16-E

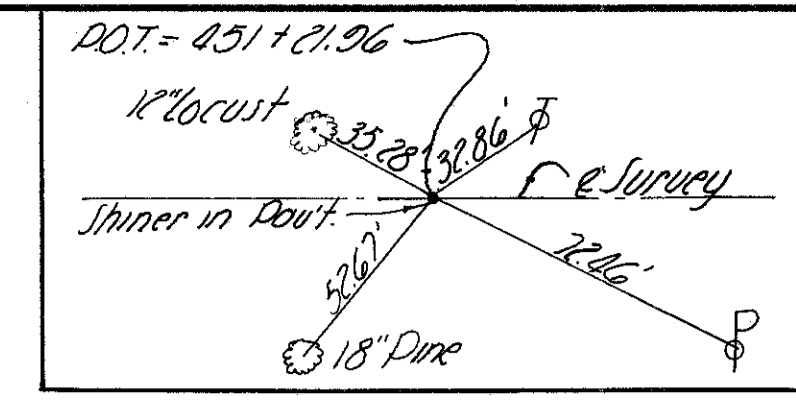

FED. RD. DIVISION	STATE	PROJECT	
2	OHIO		

SEN-67 (042)(1.12)(728)(8.31)

6
 LEROY KUNTZ
 126.28 Ac±
 Cont. = 0.004 Ac±
 P.R.O. = 0.258 Ac±

6-L
 Cont. = 0.048 Ac±

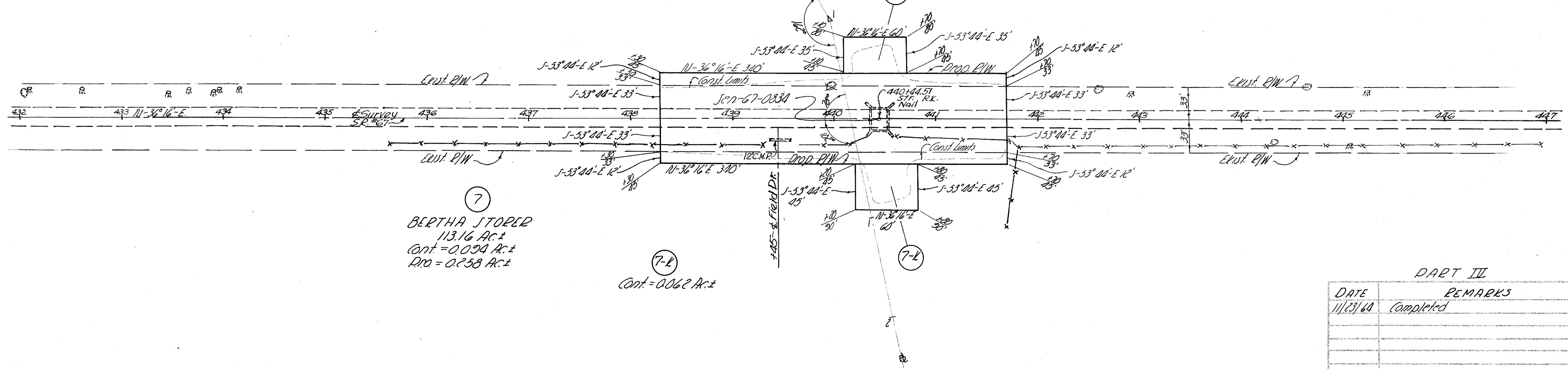

7
 BERTHA STORER
 113.16 Ac±
 Cont. = 0.004 Ac±
 P.R.O. = 0.258 Ac±

7-L
 Cont. = 0.062 Ac±

DAPT II

DATE	REMARKS
11/23/64	Completed

SEC. 32, SCIPPIO TOWNSHIP, T-2-N, R-16-E

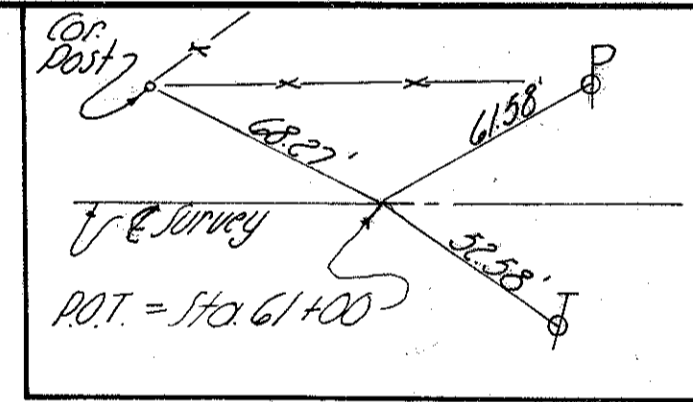
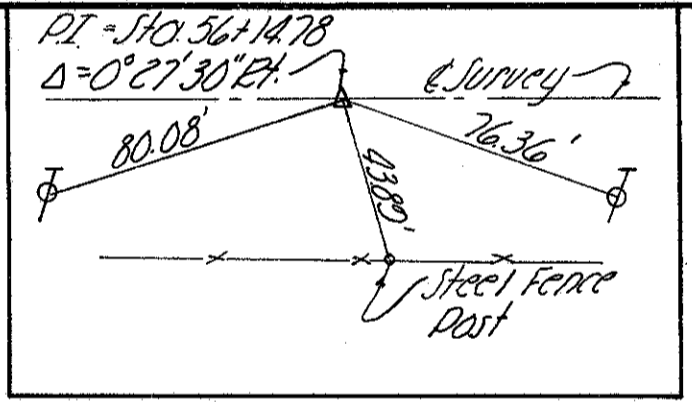

SEC. 30, EDEN TOWNSHIP, T-1-N, R-15-E

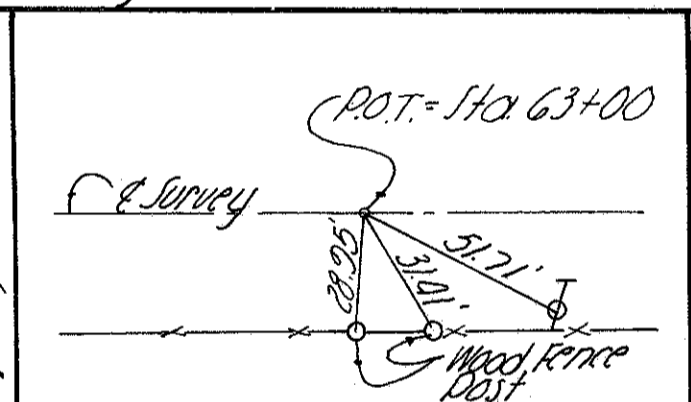

2
 KENNETH KOEHLER
 160 Ac±
 Cont. = 0.048 Ac±
 P.R.O. = 0.110 Ac±

4
 RAYMOND D. LUHRING
 ALICE M. LUHRING
 228.88 Ac±
 Cont. = 0.114 Ac±
 P.R.O. = 0.337 Ac±

4-L
 Cont. = 0.041 Ac±

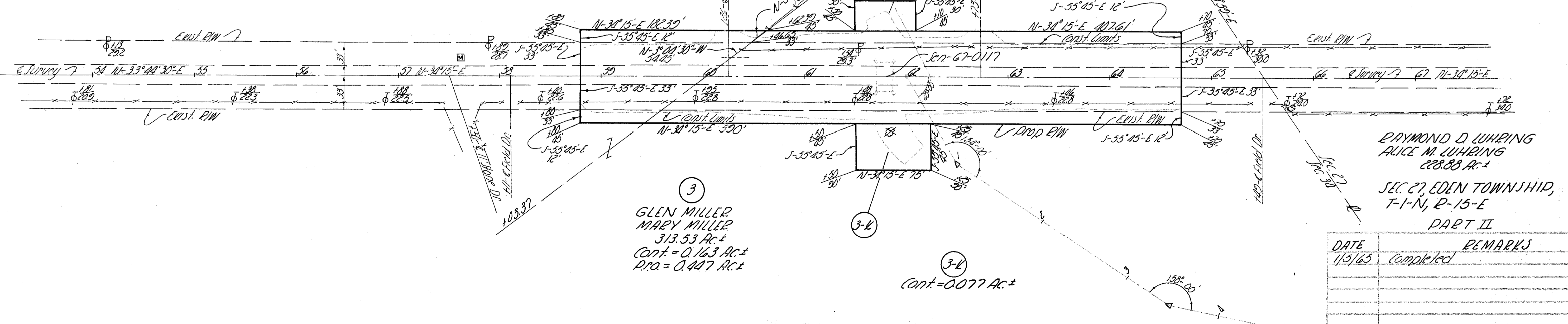

3
 GLEN MILLER
 MARY MILLER
 313.53 Ac±
 Cont. = 0.163 Ac±
 P.R.O. = 0.447 Ac±

3-L
 Cont. = 0.077 Ac±

RAYMOND D. LUHRING
 ALICE M. LUHRING
 228.88 Ac±
 SEC. 27, EDEN TOWNSHIP,
 T-1-N, R-15-E
 PART II

DATE	REMARKS
1/5/65	Completed

SEC. 30, EDEN TOWNSHIP, T-1-N, R-15-E