

STATE OF OHIO
DEPARTMENT OF TRANSPORTATION

SEN-67-2.41

**EDEN TOWNSHIP
SENECA COUNTY**

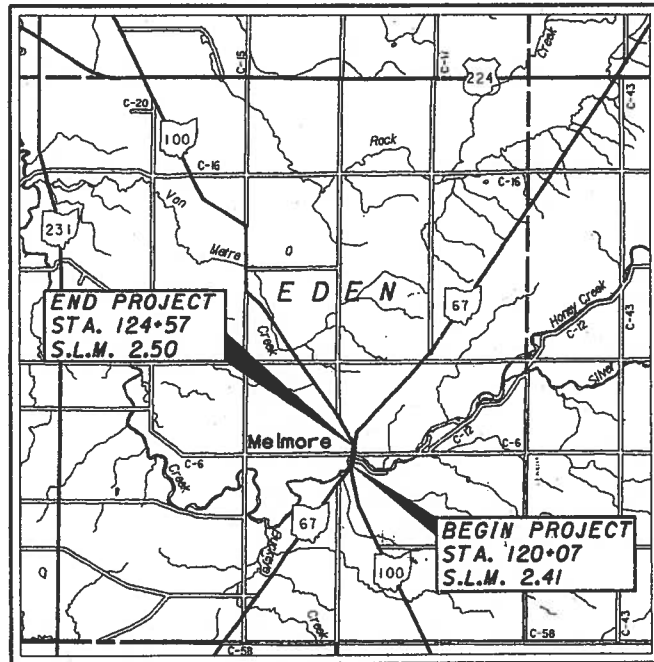

LOCATION MAP

LATITUDE: N41°01'20" LONGITUDE: W83°06'35"

SCALE IN MILES

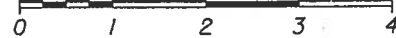

PORTION TO BE IMPROVED.....
INTERSTATE & DIVIDED HIGHWAY.....
UNDIVIDED STATE & FEDERAL ROUTES.....
OTHER ROADS.....

DESIGN DESIGNATION

CURRENT ADT (2010)2990
DESIGN YEAR ADT (2030)3850
DESIGN HOURLY VOLUME (2030)420
DIRECTIONAL DISTRIBUTION55%
TRUCKS (24 HOUR B&C)11%
DESIGN SPEED55 MPH
LEGAL SPEED45 MPH

DESIGN FUNCTIONAL CLASSIFICATION -
RURAL MAJOR COLLECTOR

DESIGN EXCEPTIONS

NONE REQUIRED

UNDERGROUND UTILITIES
TWO WORKING DAYS
BEFORE YOU DIG
CALL 1-800-362-2764 (TOLL FREE)
OHIO UTILITIES PROTECTION SERVICE
NON-MEMBERS
MUST BE CALLED DIRECTLY

PLANS PREPARED BY:

B **BERGMANN**
associates
Engineers / Architects / Surveyors
6711 Monroe Street, Bldg. II
Sylvania, Ohio 43560
Phone: 419-824-0313
Fax: 419-824-3218

ENGINEERS SEAL:



SIGNED: *Stephen M. Way*
DATE: 12-03-09

INDEX OF SHEETS:

TITLE SHEET	1
TYPICAL SECTIONS	2-5
GENERAL NOTES	6, 6A
MAINTENANCE OF TRAFFIC	7, 7A, 7B, 8-13
GENERAL SUMMARY	14-15
ESTIMATED QUANTITIES	16
PAVEMENT CALCULATIONS	17
STORM WATER POLLUTION PREVENTION	18
PLAN AND PROFILE SR 67	19
CROSS SECTIONS SR 67	20-21
PLAN AND PROFILE CR 6	22
CROSS SECTIONS CR 6	23
INTERSECTION DETAIL	24
DRIVEWAY DETAILS	24A
TRAFFIC CONTROL	28-29
STRUCTURE DETAILS	30-49
RIGHT OF WAY PLANS	50-52
STRUCTURE FOUNDATION INVESTIGATION	
SHEETS NOT USED:	25-27

PROJECT DESCRIPTION

IMPROVEMENT OF 0.09 MILE OF SR67 IN EDEN TOWNSHIP OF SENECA COUNTY BY REPLACEMENT OF AN EXISTING STEEL BEAM STRUCTURE OVER HONEY CREEK WITH A CONCRETE I-GIRDER COMPOSITE STRUCTURE ON NEW ABUTMENTS AND PIERS INCLUDING APPROACH SLABS.

1. PROJECT EARTH DISTURBED AREA.....1.02 ACRE
2. ESTIMATED CONTRACTOR EARTH DISTURBED AREA.....0.25 ACRE
3. NOTICE OF INTENT EARTH DISTURBED AREA.....4.90 ACRE

2008 SPECIFICATIONS

THE STANDARD SPECIFICATIONS OF THE STATE OF OHIO, DEPARTMENT OF TRANSPORTATION, INCLUDING CHANGES AND SUPPLEMENTAL SPECIFICATIONS LISTED IN THE PROPOSAL SHALL GOVERN THIS IMPROVEMENT.

I HEREBY APPROVE THESE PLANS AND DECLARE THAT THE MAKING OF THIS IMPROVEMENT WILL NOT REQUIRE THE CLOSING TO TRAFFIC OF THE HIGHWAY AND THAT PROVISIONS FOR THE MAINTENANCE AND SAFETY OF TRAFFIC WILL BE AS SET FORTH ON THE PLANS AND ESTIMATE.

STANDARD CONSTRUCTION DRAWINGS								SUPPLEMENTAL SPECIFICATIONS	
BP-3.1	10-19-07	GR-5.2	1-16-04	MT-96.10	1-16-09	AS-1-81	7-19-02	800	4-17-09
BP-4.1	7-16-04	GR-5.3	1-16-04	MT-96.11	1-16-09	DS-1-92	7-18-03	832	4-25-06
BP-5.1	7-28-00	GR-6.1	4-18-03	MT-96.20	1-16-09	PCB-91	7-19-02	961	10-17-08
BP-7.1	1-19-07	GR-3.6	1-16-04	MT-96.26	1-16-09	PSID-1-99	7-18-08		
				MT-97.10	9-5-06	SICD-1-96	7-19-02		
CB-2.2	7-15-05	MH-1.2	1-20-06	MT-97.12	9-5-06	TST-1-99	4-18-08		
				MT-101.20	10-18-02				
DM-1.1	4-21-06			MT-101.60	9-5-06				
DM-1.2	10-21-05	TC-41.20	1-19-01	MT-101.70	1-16-09				
DM-4.3	7-19-02	TC-42.20	7-16-04	MT-105.10	1-16-09				
DM-4.4	7-19-02	TC-52.10	1-19-07	MT-105.11	10-18-02				
		TC-65.10	1-21-05						
GR-1.1	7-16-04	TC-73.10	1-19-01	RM-4.2	4-18-03				
GR-2.1	1-16-04								
GR-4.1	4-18-03								
GR-5.1	4-18-03								

SPECIAL PROVISIONS

US ARMY CORPS
OF ENGINEERS
*3 11-20-07

APPROVED: *Don D. Dwyer*
DATE: 2-26-09 DISTRICT DEPUTY DIRECTOR

APPROVED: *Edna M. Malinovic*
DATE: 3-17-09 DIRECTOR, DEPARTMENT OF TRANSPORTATION

FEDERAL PROJECT NO.
E060(167)

PID NO.
23595

CONSTRUCTION PROJECT NO.

RAILROAD INVOLVEMENT
NONE

SEN-67-2.41

PART OF SECTIONS 23 & 26,
TOWNSHIP 1 NORTH, RANGE 15 EAST,
TOWNSHIP OF EDEN, SENECA COUNTY



UTILITY OWNERS	
TYPE	ADDRESS
ELECTRIC	AEP 2622 S. STATE ROUTE 100 TIFFIN, OHIO 44883 (419) 209-5583
GAS	COLUMBIA GAS OF OHIO, INC. 333 S. ERIE STREET TOLEDO, OHIO 43602 (419) 252-8111
COMMUNICATION	SYCAMORE TELEPHONE 104 EAST 7th STREET SYCAMORE, OHIO 44882 (419) 927-6012
CABLE	TIME WARNER CABLE 2042 TIFFIN FINDLAY, OHIO 45840 (419) 429-7431
ODOT DISTRICT #2	UTILITIES OFFICE 317 EAST POE RD. BOWLING GREEN, OHIO 43402
SENECA COUNTY ENGINEERS	111 MADISON ST. TIFFIN, OHIO 44883 (419) 447-1011

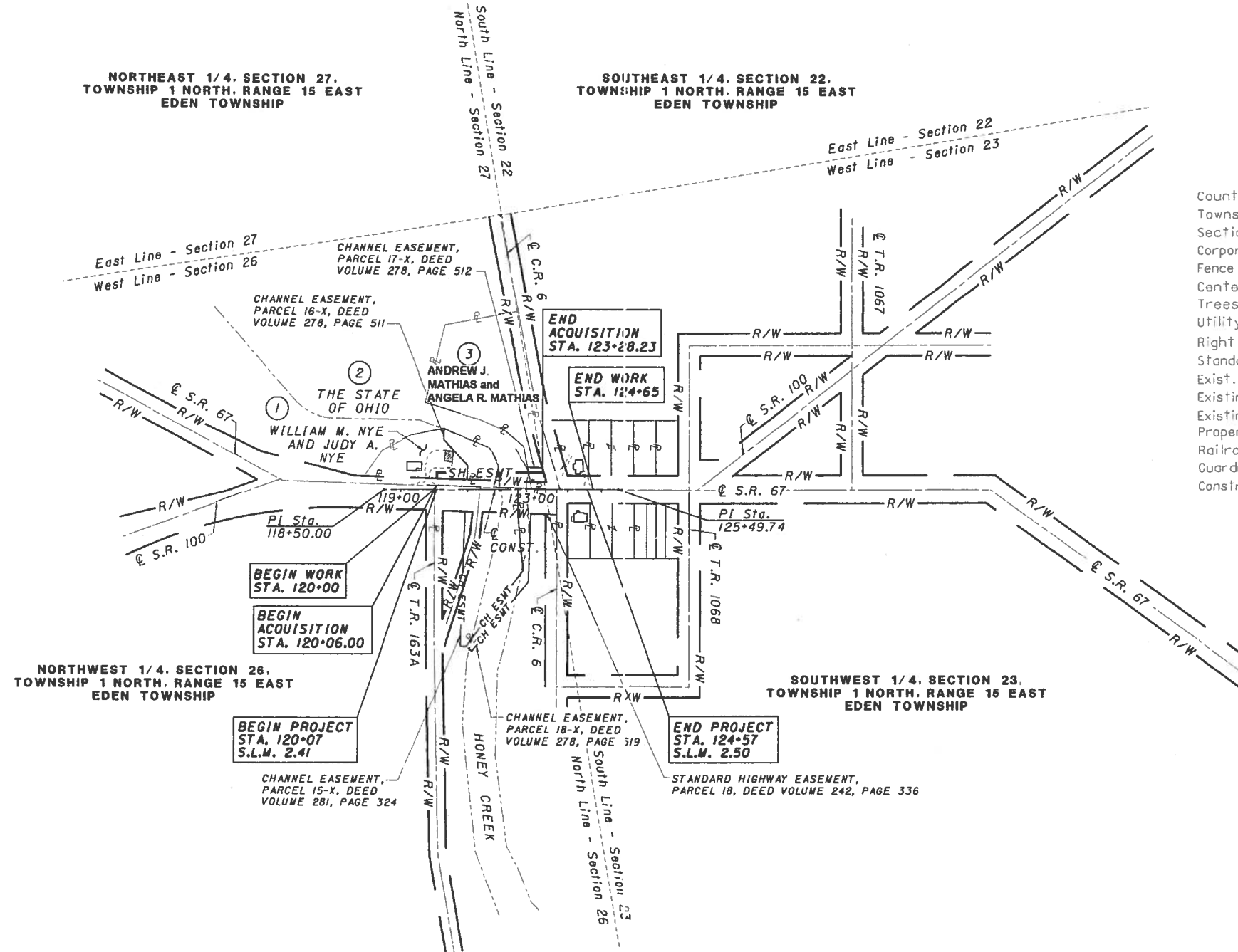

CONVENTIONAL SIGNS

- County Line
- Township Line
- Section Line
- Corporation Line
- Fence Line (existing) or (proposed)
- Center Line
- Trees, Stumps (to be removed)
- Utility Poles: Telephone, Power, Light
- Right of Way (only)
- Standard Highway Easement
- Exist. Right of Way
- Existing Channel Easement
- Existing Standard Highway Easement
- Property Line (in existing fence)
- Railroad
- Guardrail (existing) or (proposed)
- Construction Limits

STRUCTURE KEY

- RESIDENTIAL
- COMMERCIAL
- OUT-BUILDING

SUMMARY OF ADDITIONAL RIGHT OF WAY REQUIRED

NO. OF STRUCTURES 0 NO. OF PROPERTY OWNERS 3 NO. OF TOTAL TAKES 0 STATE JOB NO. 424960 P.I.D. NO. 23595 NET RESIDUE - DEED AREA - TOTAL PRO - NET TAKE

PARCEL NO.	PROPERTY OWNER	RECORDED		AUDITOR'S PARCEL NO.	DEED AREA	TOTAL P.R.O.	GROSS TAKE	P.R.O. TAKE	NET TAKE	STRUCTURE	NET RESIDUE		TYPE FUND	REMARKS AND PERSONALTY	AS ACQUIRED	
		VOLUME	PAGE								LEFT	RIGHT			BK	PG
1-SH	WILLIAM M. NYE AND JUDY A. NYE	446	598	E18-00-027072-00-00	1.000 AC.	0	0.089 AC.	0	0.089 AC.	0	0.911 AC.	0	STATE	EX. CHANNEL EASEMENT TO THE STATE OF OHIO, VOL. 278 PG. 511, OVERLAP AREA = 0.049± AC.	227	1449
2	THE STATE OF OHIO						NO TAKE		NO TAKE							
3-SH	ANDREW J. MATHIAS and ANGELA R. MATHIAS	OR 219	293	E-18-00-027000-01-00	2.100 AC.	0.019 AC.	0.046 AC.	0.019 AC.	0.027 AC.	0	2.054 AC.	0	STATE	USGS GAGING STATION TO BE RELOCATED, EX. CHANNEL EASEMENT TO THE STATE OF OHIO, VOL. 278 PG. 512, OVERLAP AREA = 0.027± AC.	227	1445

C.A.L.	11-16-03	Parcel 3, owner
REV. BY	DATE	DESCRIPTION
FIELD REVIEW BY	DATE	
OWNERSHIP VERIFIED BY	DATE	
DATE COMPLETED	Aug. 12, 2003	

SCALE IN FEET

PID NO. **23595**

PROPERTY MAP

SEN-67-2.43

2/3

51
52

