

STATE OF OHIO  
DEPARTMENT OF TRANSPORTATION  
SEN-67-7.13  
BLOOM TOWNSHIP  
SENECA COUNTY

BRS-340(9)

SENECA COUNTY SEN-67-7.13	OHIO
BRS-340(9)	FHWA REGION 5 FEDERAL PROJECT

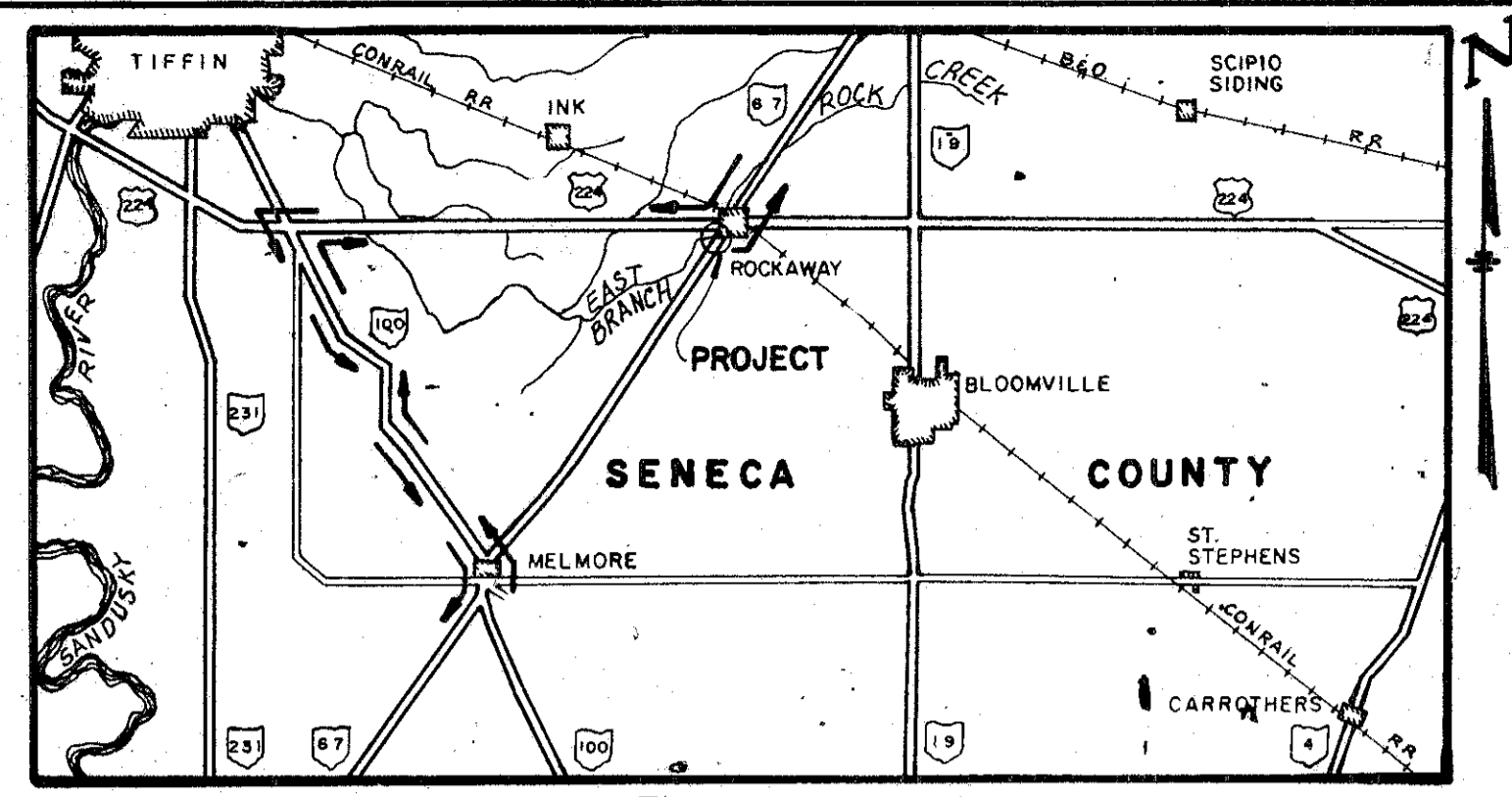

DESIGN DESIGNATION  
Current ADT (1988) = 620  
Design ADT (2008) = 750  
DHV = 75  
D = 50 %  
T = 17 %  
V = 55 mph  
Legal Speed Limit = 55 mph

CONVENTIONAL SIGNS

- County Line \_\_\_\_\_
- Township Line \_\_\_\_\_
- Section Line \_\_\_\_\_
- Corporation Line \_\_\_\_\_ or \_\_\_\_\_
- Fence Line (existing) x-x (proposed) x-x
- Center Line \_\_\_\_\_
- Trees, Stumps, (to be removed) [symbols]
- Utility Poles: Telephone φ, Power φ, Light φ
- Limited Access (only) \_\_\_\_\_ LA \_\_\_\_\_
- Right of Way (only) \_\_\_\_\_ RW \_\_\_\_\_
- Limited Access & Right of Way \_\_\_\_\_ LA & RW \_\_\_\_\_
- Existing Right of Way \_\_\_\_\_
- Property Line \_\_\_\_\_ (in existing fence) x-x
- Railroad \_\_\_\_\_ or \_\_\_\_\_
- Guardrail (existing) o-o (proposed) o-o
- Construction Limits \_\_\_\_\_

INDEX OF SHEETS

- PROPERTY MAP 1
- R/W SUMMARY SHEET 2
- R/W DETAILS 3

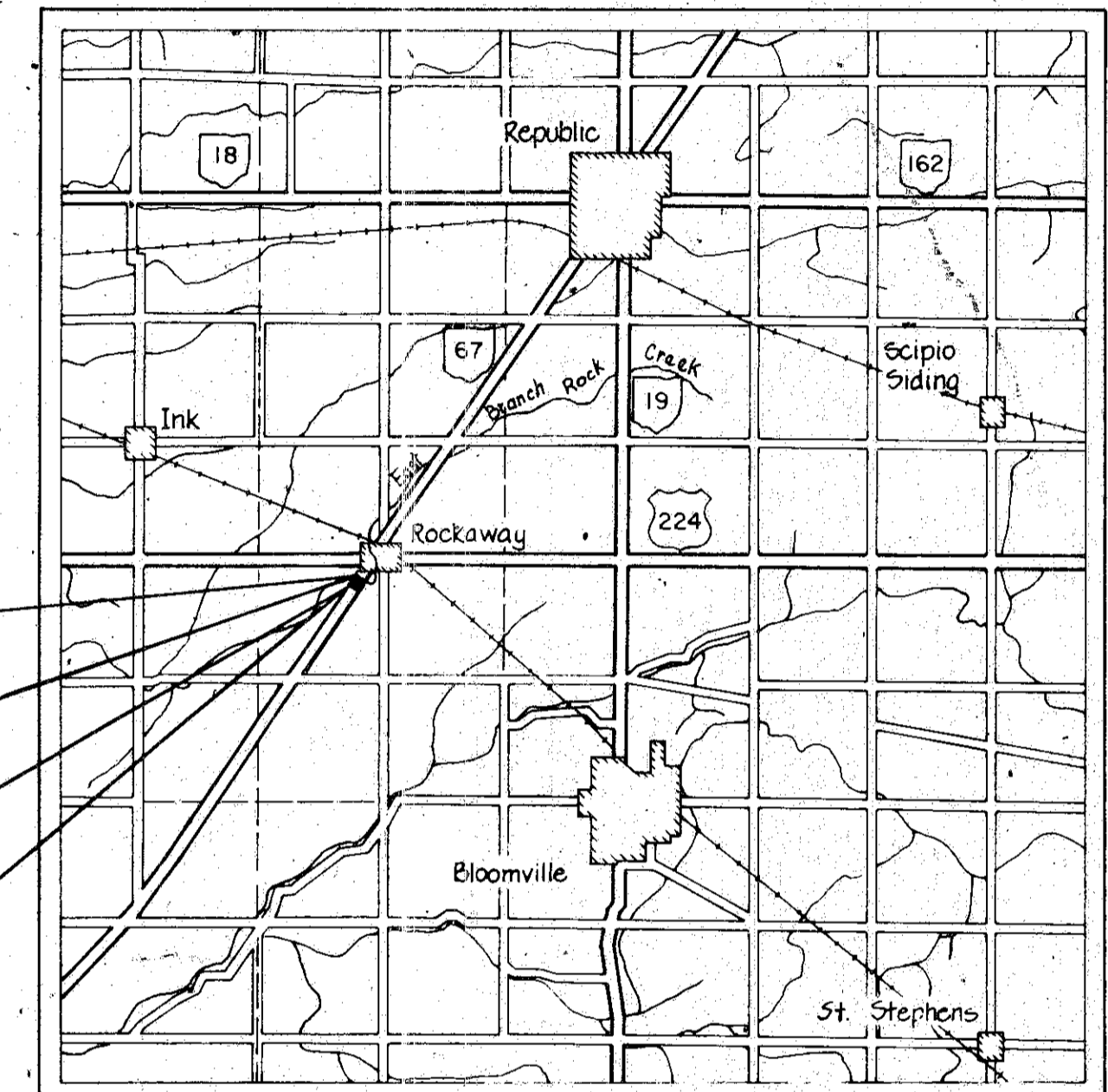

LOCATION MAP

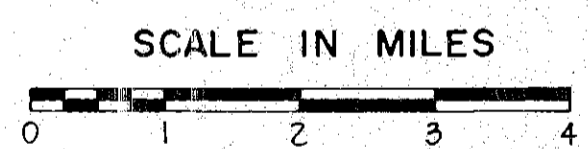

LINE DATA

PROJECT  
Begin Project Sta. 379+25  
End Project Sta. 376+25  
Net Length of Project = 300 L.F. or 0.057 Mi.  
WORK  
Begin Work Sta. \_\_\_\_\_  
End Work Sta. \_\_\_\_\_  
Net Length of Work = \_\_\_\_\_

UNDERGROUND UTILITIES  
48 HOURS  
**BEFORE YOU DIG**  
Call 800-362-2764 (Toll free)  
OHIO UTILITIES PROTECTION SERVICE  
NON-MEMBERS  
MUST BE CALLED DIRECTLY

Portion to be improved \_\_\_\_\_  
State & Federal Routes \_\_\_\_\_  
Other Roads \_\_\_\_\_

SCALES

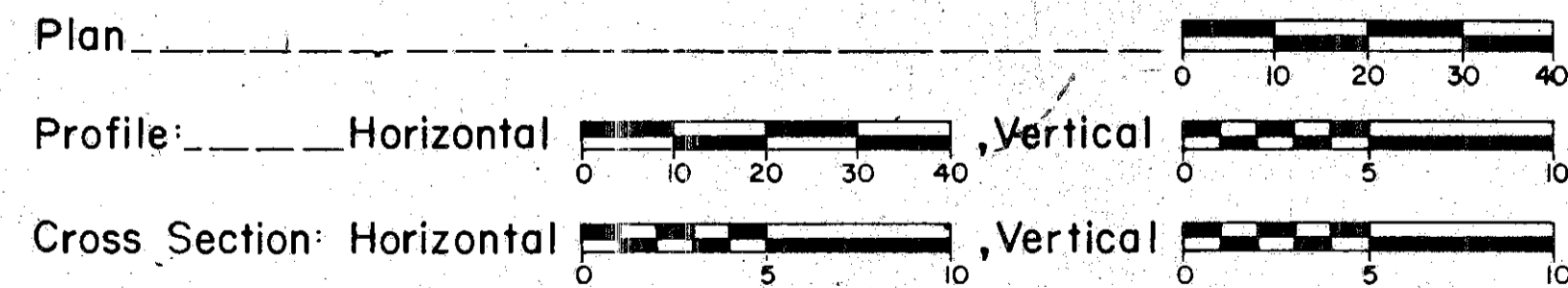

SUPPLEMENTAL SPECIFICATIONS	

Approved \_\_\_\_\_  
Date \_\_\_\_\_ District Deputy Director of Transportation

Approved: \_\_\_\_\_  
Date: \_\_\_\_\_ Assistant Deputy Director of Real Estate

Approved \_\_\_\_\_  
Date \_\_\_\_\_ Director, Department of Transportation

SUPPLEMENTAL PRINTS OF STANDARD CONSTRUCTION DRAWINGS				

Plan Prepared By:  
Finkbeiner, Pettis & Strout, Ltd.  
Consulting Engineers  
4405 Talmadge Road  
Toledo, Ohio 43623

SEAL

DEPARTMENT OF TRANSPORTATION  
FEDERAL HIGHWAY ADMINISTRATION  
APPROVED: \_\_\_\_\_  
DIVISION ADMINISTRATOR DATE

Project: SEN-67-7.13  
Date of Letting: \_\_\_\_\_ 19\_\_\_\_, Contract No. \_\_\_\_\_

A0067 43 G-71

# PROPERTY MAP

BLOOM TOWNSHIP  
R.16E, T.1N., NE. 1/4 SEC. 6

FED. RD. DIVISION	STATE	PROJECT
5	OHIO	BRS-340( 9 )

18
20

1
3

SENECA COUNTY  
SEN- 67- 7.13  
R/W ONLY

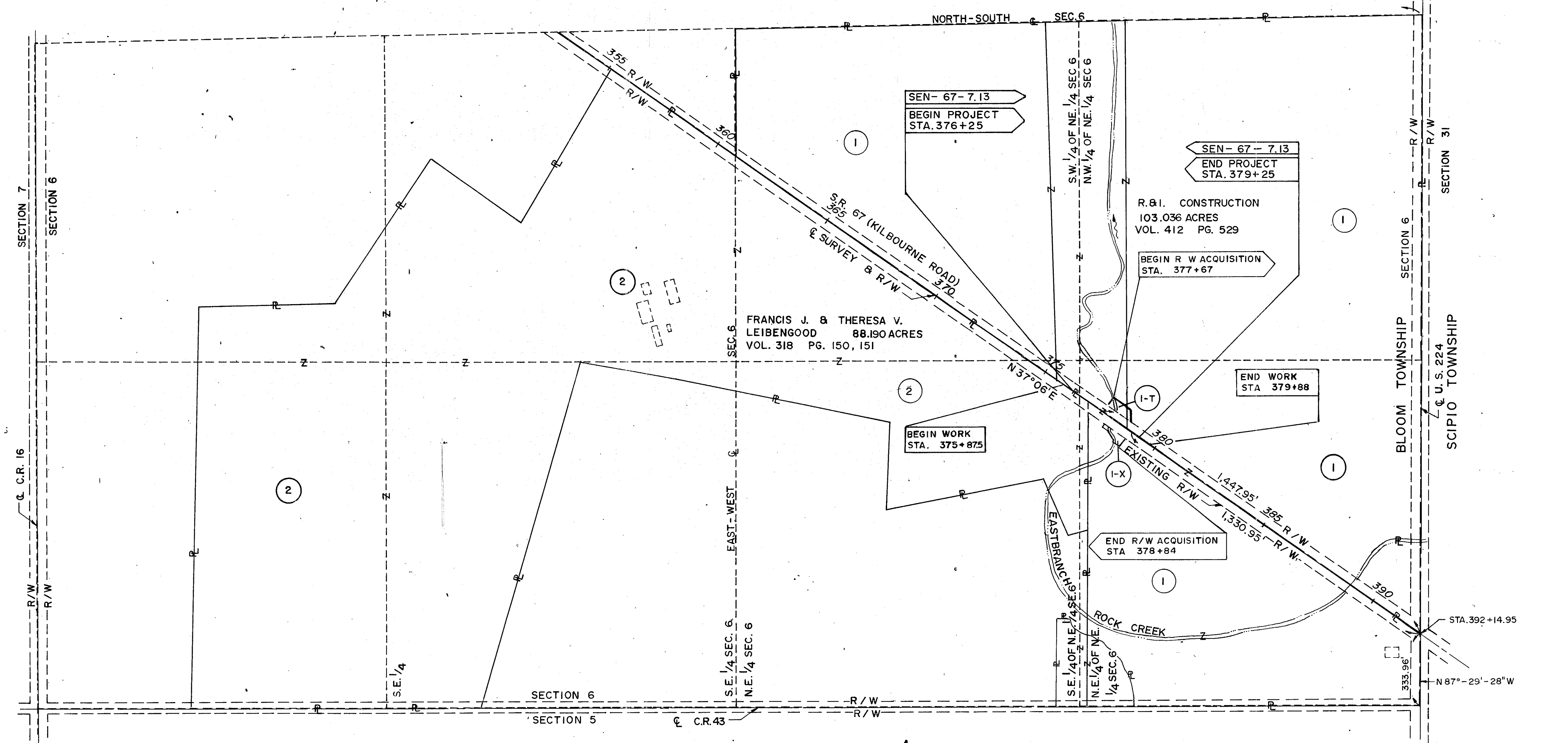
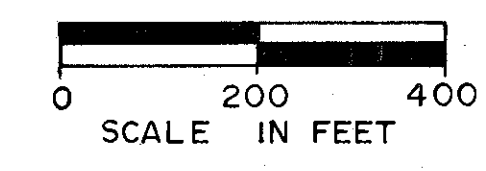

**PROPERTY OWNERS**

- ① R. & I. CONSTRUCTION
- ② FRANCIS J. & THERESA V. LEIBENGOOD

**UTILITY OWNERS**

TYPE	NAME & ADDRESS
NO IN	UTILITIES PROJECT AREA

UNDERGROUND UTILITIES  
 THE LOCATION OF UNDERGROUND UTILITIES SHOWN ON THE PLANS  
 ARE AS OBTAINED FROM THE OWNERS OF THE UTILITY AS REQUIRED  
 BY SECTION 153.64 ORC

REV.	DATE	DESCRIPTION
-	4/7/88	PLAN COMPLETED



TOTAL NUMBER OF:  
2 OWNERSHIPS  
0 TOTAL TAKES  
0 OWNERSHIPS WITH STRUCTURES INVOLVED  
0 OWNERSHIPS WITH "P" ITEMS

# SUMMARY OF ADDITIONAL RIGHT OF WAY

CALC. BY JMR	FED. RD. DIVISION	STATE OHIO	PROJECT BRS-340(9)
DATE 10/87	5	OHIO	
CHKD. BY RLA			
DATE 2/88			

SENECA COUNTY  
SEN-67-7.13  
STATE JOB No. 02026(0)

19  
20  
2  
3

PARCEL	OWNER	SHEET No	OWNERS RECORD		RECORD AREA (AC.)	TOTAL P.R.O. (ACRES)	GROSS TAKE (ACRES)	P.R.O. IN TAKE (ACRES)	NET TAKE (ACRES)	STRUCTURE	NET RESIDUE (AC.)		TYPE FUND	REMARKS AND PERSONALTY	AS ACQUIRED	
			BOOK	PAGE							LEFT	RIGHT			BOOK	PAGE
1	R. & I. CONSTRUCTION	3	412	529	103.036	4.360					81.776	16.900	STATE			
1-T	" "	3					0.056	0	0.056					REQUIRED TO PERFORM MINOR GRADING OF CHANNEL BANKS.		
1-X	" "	3					0.069	0	0.069					REQUIRED TO PLACE AND MAINTAIN CHANNEL BANK PROTECTION	418	491
2	FRANCIS J. & THERESA V. LEIBENGOOD	3	318	150,151	88.190	1.996						86.194	STATE	NO ADDITIONAL R/W REQUIRED		

REV.	DATE	DESCRIPTION

SUMMARY OF ADDITIONAL RIGHT OF WAY

**BLOOM TOWNSHIP**  
**R. 16E, T. 1N., NE. 1/4 SEC. 6**

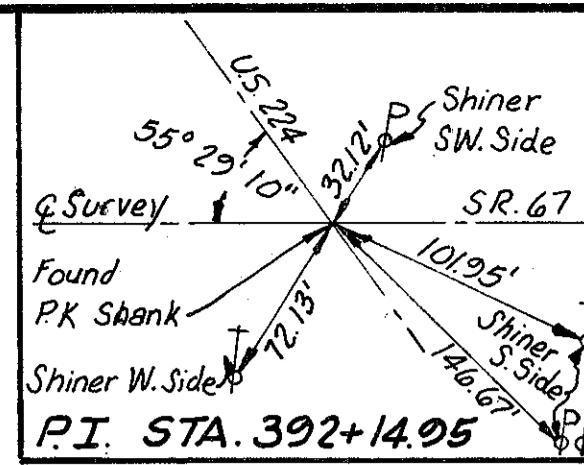

FED. RD. DIVISION	STATE	PROJECT
5	OHIO	BRS-340(9)

SENECA COUNTY  
 SEN-67-7.13

R/W PLANS

STATE JOB No. 02026(0)

20
20
3
3

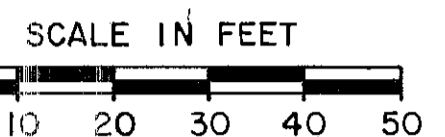

BEGIN PROJECT  
 STA. 376+25

BEGIN R/W ACQUISITION  
 STA. 377+67

End 20' Approach Slab  
 Sta. 377+94.61

END PROJECT  
 STA. 379+25

R. & I. CONSTRUCTION VOL. 412, PG. 529

- (I) P.R.O. 4.360 AC.
  - (I) T.B.A. 0.056 AC.
  - (I) X T.B.A. 0.069 AC.
- LT. RESIDUE = 81.776 AC.  
 RT. RESIDUE = 16.900 AC.

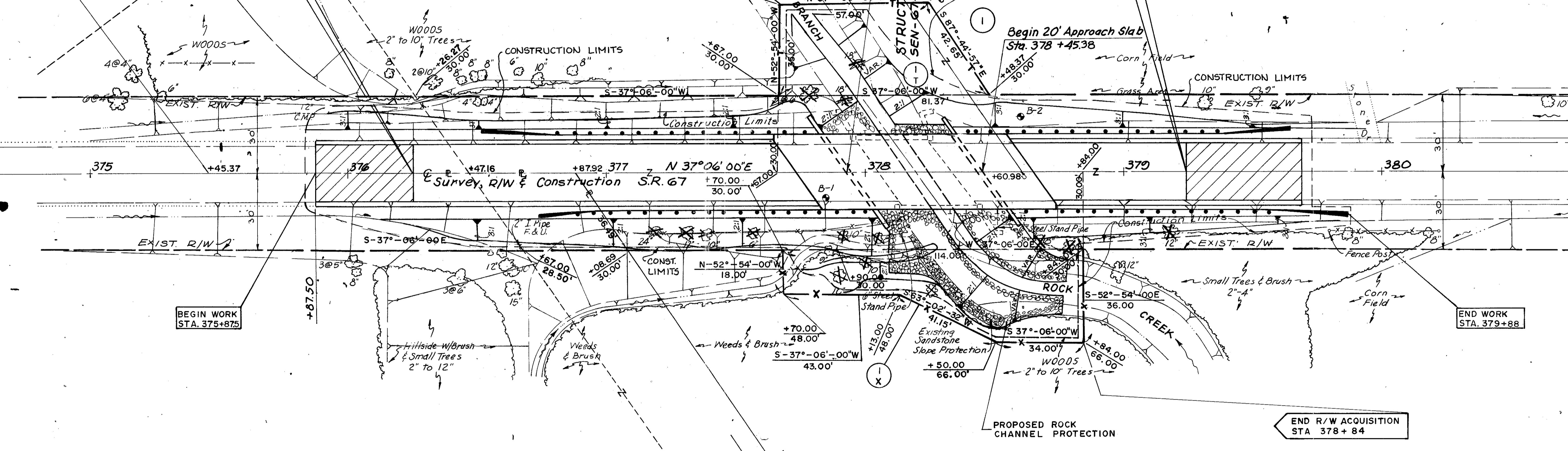

BEGIN WORK  
 STA. 375+87.5

END WORK  
 STA. 379+88

END R/W ACQUISITION  
 STA 378 + 84

FRANCIS J. & THERESA V. LEIBENGOOD, VOL. 318 PG. 150, 151

(2) NO ADDITIONAL R/W REQUIRED  
 PRO = 1.996 AC.

R. & I. CONSTRUCTION

NOTE: ALL OFFSETS ARE FROM  
 & SURVEY, R/W & CONSTRUCTION

REV.	DATE	DESCRIPTION