

#6070

FOR ANY QUESTIONS PLEASE CONTACT DISTRICT ODOT STATE DISTRICT AT 419-353-8131

MICROFILMED
APR 10 1996

UNDERGROUND UTILITIES
TWO WORKING DAYS
BEFORE YOU DIG
CALL 800-362-2764 (TOLL FREE)
OHIO UTILITIES PROTECTION SERVICE
NON-MEMBERS
MUST BE CALLED DIRECTLY

STATE OF OHIO DEPARTMENT OF TRANSPORTATION

SURFACE TRANSPORTATION PROGRAM
PID - 6957

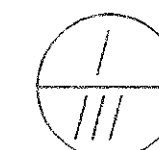

SEN-4-7.04 (Various)

PROJECT DESCRIPTION

UPGRADING CLEAR ZONE GRADING OR GUARDRAIL AT VARIOUS CULVERT LOCATIONS, INCLUDING CULVERT REPLACEMENT, DITCH GRADING, PAVEMENT, PAVEMENT MARKING AND SEEDING AND MULCHING.

SEN-4-7.04 AND VARIOUS
SEN-4-7.04/8.02 SEN-18-23.91 SEN-19-7.10
SEN-67-7.67/7.87 SEN-100-2.90/5.99 SEN-231-3.88/4.02
REED, SCIPIO & EDEN TOWNSHIP

SENECA COUNTY

CONVENTIONAL SIGNS

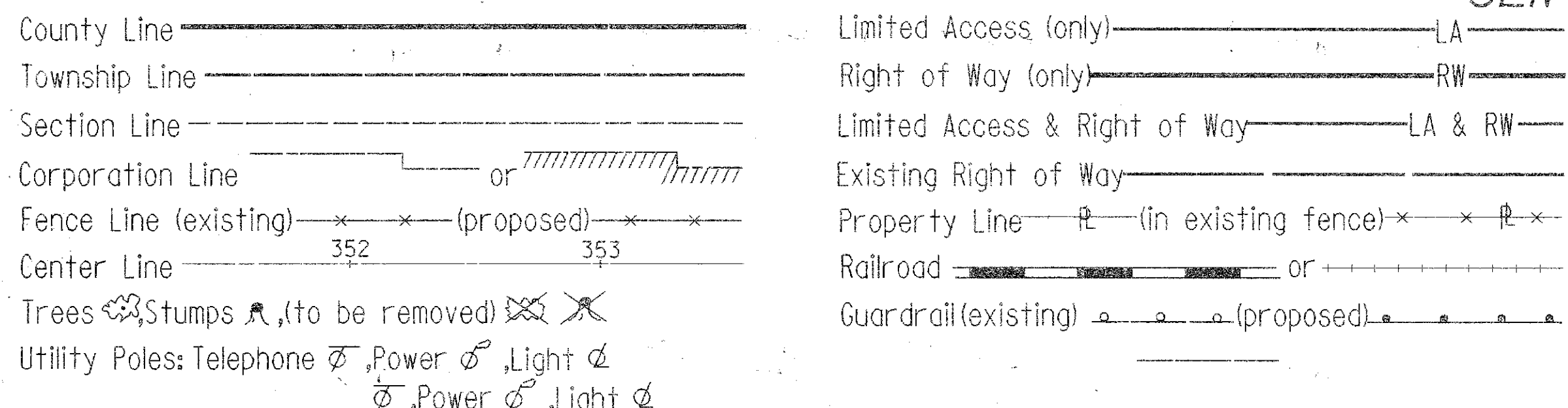

INDEX OF SHEETS

Title Sheet	1
Typical Sections	2-7
General Notes	8-9
Maintenance Of Traffic	10-11
General Summary	12-13
Subsummaries	14-16
Pavement Subsummaries	
and Calculations	17-18
Plan & Profile	19-30
Cross-Sections	31-86
Safety Grading Detail	87
Mailbox Detail	88
Culvert Details	89-100
Right of Way	101-111

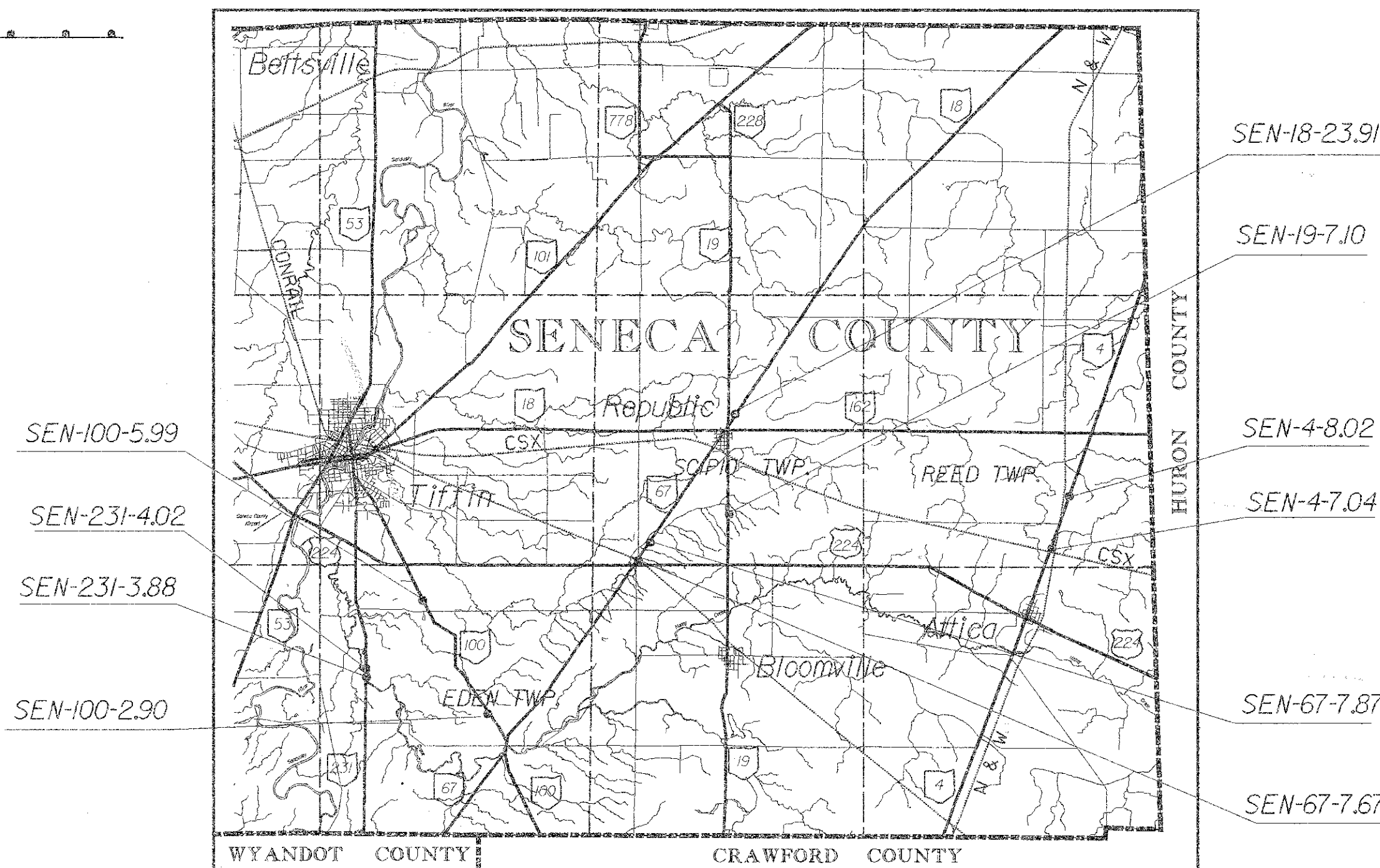

LOCATION MAP



Portion to be improved _____
State and Federal Routes _____
Other Roads _____

SCALES

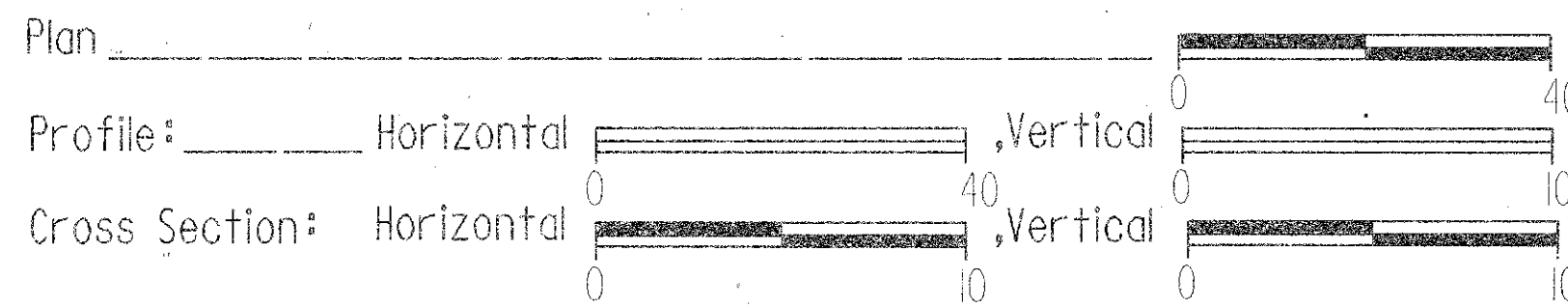

SUPPLEMENTAL SPECIFICATIONS	
802	3-23-95
820	6-14-95
942	6-14-95
944	3-23-95

DESIGN DESIGNATION								
County	SENECA							
Route	4	18	19	67	100	100	231	
S.L.M.	7.04/8.02	23.91	7.10	7.67/7.87	2.90	5.99	3.88/4.02	
Current A.D.T. (1995)	2692	2133	2181	852	1896	3318	2077	
Design A.D.T. (2015)	3362	2553	3196	1092	2262	3966	2673	
D.H.V.	336	255	320	109	226	397	267	
D.	50%	50%	50%	50%	50%	50%	50%	
T.	12%	7%	7%	8%	4%	3%	2%	
V. Design Speed	55	55	55	45/39	55	55	55	
Legal Speed Limit (mph)	55	55	55	55	55	55	55	
Functional Classification (mph)	Major Arterial	Major Collector	Major Collector	Major Collector	Major Collector	Major Collector	Major Collector	

Approved J.P. McCarty
Date 1-31-95 District Deputy Director of Transportation

Approved Alex H. Hyndle
Date 3-21-95 Deputy Director, Division of Operations

Approved Doug Meyer
Date 7-6-95 Director, Department of Transportation

Design Exceptions	Approval Date	Sheet No's
Design Feature		
Vertical Alignment - Stopping Sight Distance	5-5-94	27, 28

SUPPLEMENTAL PRINTS OF STANDARD CONSTRUCTION DRAWINGS					
BP-3/1	2-21-92	HW-1	6-1-65	GR-4.2	5-6-91
BP-4/1	2-21-92	HW-4A	4-1-80		
		HW-4B	4-1-80	LA-1	6-1-79
CB-2-3&2-4	5-1-79				
		MC-4	7-26-76		
		MC-8	6-12-75		
GR-1/1	5-6-91	MC-10	5-1-76		
GR-1/2	10-30-92	MC-11	8-1-78		
GR-1/3	2-21-92				
GR-2/1	5-6-91				
GR-4.3	2-21-92	MT-97.11	10-4-89		
GR-4.4	2-21-92	MT-101.60	7-1-92		

Plan Prepared By:
OHIO DEPARTMENT OF TRANSPORTATION
DISTRICT No. 2

Project: SEN-4-7.04 and Various
Date of Letting 12-20 1995, Contract No. 713

DEPARTMENT OF TRANSPORTATION
FEDERAL HIGHWAY ADMINISTRATION
APPROVED: _____
DIVISION ADMINISTRATOR DATE

TOTAL NUMBER OF:
 22 OWNERSHIPS
 0 TOTAL TAKES
 0 OWNERSHIPS WITH STRUCTURES INVOLVED
 0 OWNERSHIPS WITH "P" ITEMS

SUMMARY OF ADDITIONAL RIGHT OF WAY

PID 6957 SJN 623052

CALC BY DATE	SEN-4-7.04 (Various)	OHIO	101
CHKD BY DATE		FHWA REGION	5
FEDERAL PROJECT	STP (0)	STATE PROJECT	I
			II

PARCEL	OWNER	SHEET NO.	OWNERS RECORD		RECORD AREA	TOTAL P.R.O.	GROSS TAKE	P.R.O. IN TAKE	NET TAKE	STRUC-TURE	NET RESIDUE		TYPE FUND	AUDITOR'S PARCEL NO.	REMARKS AND PERSONALTY	AS ACQUIRED	
			BOOK	PAGE							LEFT	RIGHT				BOOK	PAGE
1	PAUL J. KRUPP	3	425	795	42 AC.	1,575 AC.	0.563 AC.	0.355 AC.	0.208 AC.			40.217 AC.	STATE	K40-00-062620-00-00			
1-1		3			54.06 AC.	0.308 AC.	0.174 AC.	0.103 AC.	0.071 AC.			53.681 AC.					
2	MARY E. FLEURE	3	438	107	1.95 AC.	0.296 AC.	0.339 AC.	0.214 AC.	0.125 AC.			1.529 AC.	STATE	K40-00-062328-01-00			
			393	143													
3	JOHN A. DAMSCHRODER	4	419	822	168,207 AC.	4,126 AC.	0.294 AC.	0.194 AC.	0.100 AC.			163.981 AC.	STATE	K40-00-062216-00-00			
3-1		4	369	590	11,783 AC.	1,933 AC.	0.157 AC.	0.105 AC.	0.052 AC.			9.798 AC.					
4	CURTIS W. & JUNE A. KELLER	4	377	591	33,174 AC.	0.481 AC.	0.104 AC.	0.074 AC.	0.030 AC.			32.663 AC.	STATE	K40-00-062596-00-00			
4-1		4			9,176 AC.	0.481 AC.	0.137 AC.	0.080 AC.	0.057 AC.			8.628 AC.					
4-2		4					0.058 AC.	0.048 AC.	0.010 AC.								
4T		4					0.011 AC.		0.011 AC.						RESHAPE FIELD APPROACH		
4T-1		4					0.009 AC.		0.009 AC.						PAVE APPROACH		
5	SUSAN D. MILLER	5	419	80	2.93 AC.		0.051 AC.		0.051 AC.			2.879 AC.	STATE	L41-00-065704-04-00			
6	DARYL W. & LAURA C. POWELL	5	393	131	45.22 AC.		0.049 AC.		0.049 AC.			45.171 AC.	STATE	L41-00-065704-00-00			
7	DONALD E. & EVALYN I. MILLER	6	449	1024	40.00 AC.	1,501 AC.	0.312 AC.	0.200 AC.	0.112 AC.			38.387 AC.	STATE	L41-00-065268-00-00			
8	ROBERT F. & MILDRED E. DEPINET	6	411	385	80.00 AC.	2,707 AC.	0.254 AC.	0.190 AC.	0.064 AC.			77.229 AC.	STATE	L41-00-065040-00-00			
9	THOMAS M. & AGNES T. DEPINET	6	424	660	138.5 AC.	2,984 AC.	0.528 AC.	0.205 AC.	0.323 AC.			135.193 AC.	STATE	L41-00-065032-00-00			
10	LYN DEN C. JONES	6	31	917	30.00 AC.	1,274 AC.	0.325 AC.	0.216 AC.	0.109 AC.			28.617 AC.	STATE	L41-00-065188-00-00			
			298	346													
11	RONALD E. SHOCK	7	417	723	2,835 AC.	0,108 AC.	0.102 AC.	0.073 AC.	0.029 AC.			2.698 AC.	STATE	L41-00-065820-01-00			
12	DARYL J. & MARY E. SHOCK	7	375	1133	19,140 AC.	1,350 AC.	0.100 AC.	0.071 AC.	0.029 AC.			17.634 AC.	STATE	L41-00-065820-00-00			
12-1		8					0.409 AC.	0.282 AC.	0.127 AC.								
12-2		8			124,425 AC.	1,880 AC.	0.124 AC.	0.078 AC.	0.046 AC.			122.499 AC.					
12T		7					0.003 AC.		0.003 AC.						RESHAPE FIELD DRIVE		
12T-1		8					0.006 AC.		0.006 AC.						NEW LOCATION, FIELD DRIVE		
13T	MICHAEL L. BUCKLEY & VICKI L. VALENTINE	9	366	400	0.846 AC.		0.011 AC.		0.011 AC.				STATE	E18-00-025404-01-00	RESHAPE STONE DRIVE		
14T	SAMUEL A. SPITLER	9	344	917	82.83 AC.		0.010 AC.		0.010 AC.				STATE	E18-00-028532-00-00	RESHAPE FIELD DRIVE		
15	HUBERT A. BERNET JR. & MARY JO H. BERNET	10	343	335	2.59 AC.	0,187 AC.	0.061 AC.	0.021 AC.	0.040 AC.			2.363 AC.	STATE	E18-00-025344-00-00			
16	ROBERT & RUTH WEINANDY	10	263	237	153.20 AC.	2,370 AC.	0.062 AC.	0.020 AC.	0.042 AC.			150.788 AC.	STATE	E18-00-029016-00-00			
17	JAMES D. & JOAN C. WOODMAN	10	372	659	1.40 AC.	0,183 AC.	0.163 AC.	0.058 AC.	0.105 AC.			1.112 AC.	STATE	E18-00-029296-00-00			
18	ELVERN W. & ELOIS KRABILL	10	274	285	1.00 AC.	0,090 AC.	0.247 AC.	0.090 AC.	0.157 AC.			0.753 AC.	STATE	E18-00-027132-00-00			

NOTE: ALL TEMPORARY PARCELS TO BE OF 6 MONTHS DURATION

COMPLETION DATE:		
REV.	DATE	DESCRIPTION

ZFAH , J .DGN

SENECA COUNTY
 REED TOWNSHIP
 N.W. 1/4 SECTION 35
 T-2-N R-17-E

MARY E. FLEURE
 RECORD AREA 1.95 AC.

FHWA REGION	STATE	PROJECT
5	OHIO	STP (0)

103
111

R/W ONLY | SEN.-4-7.04
 PID 6957 | SJN 623052

3
11

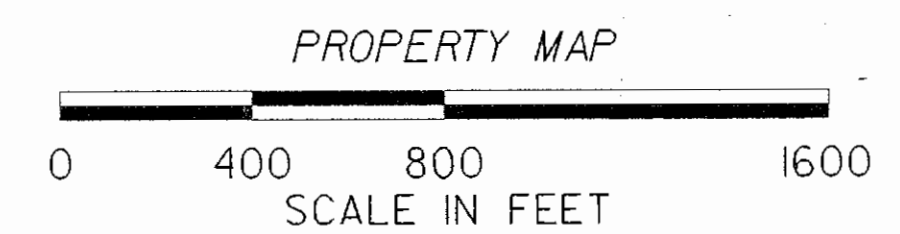
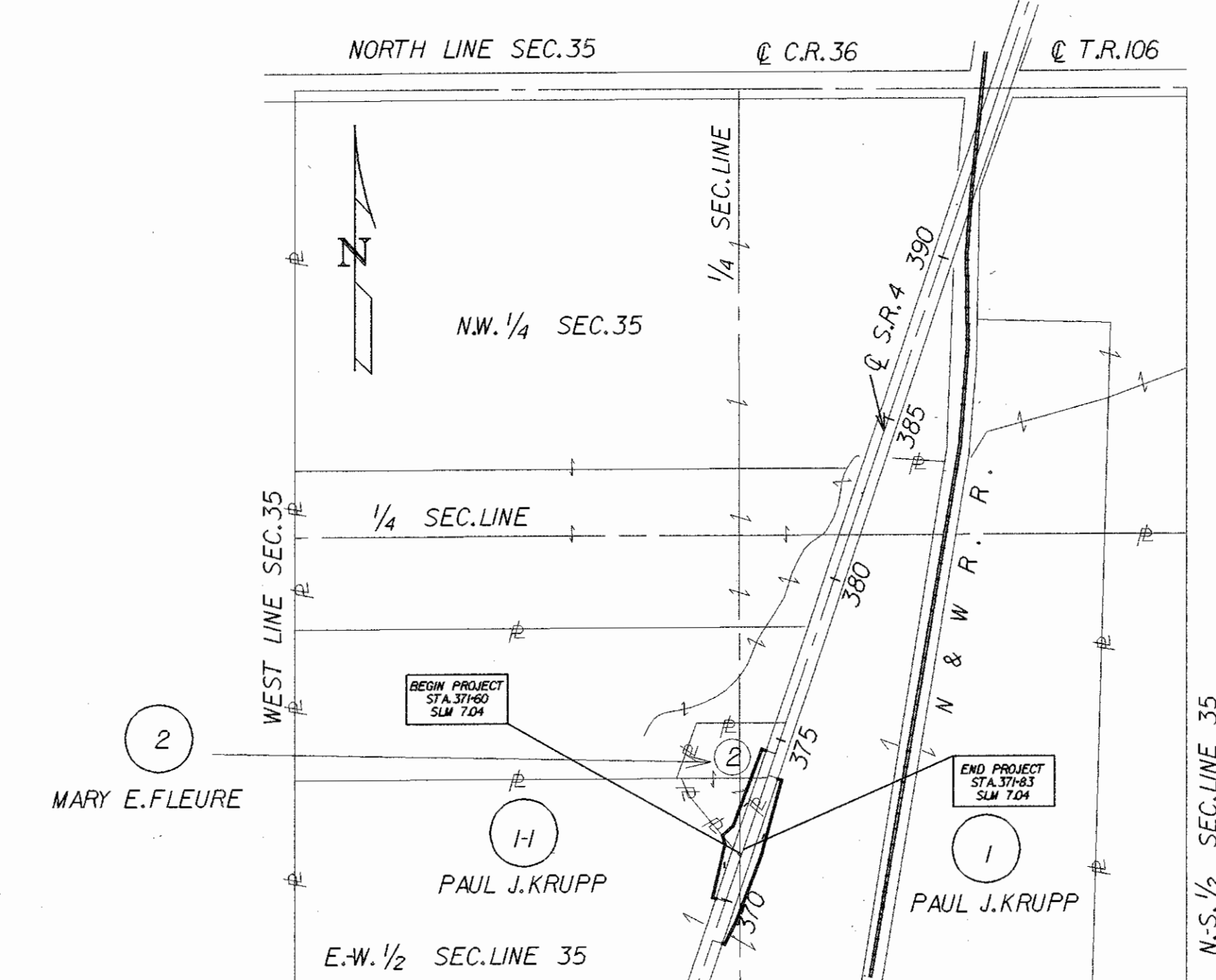
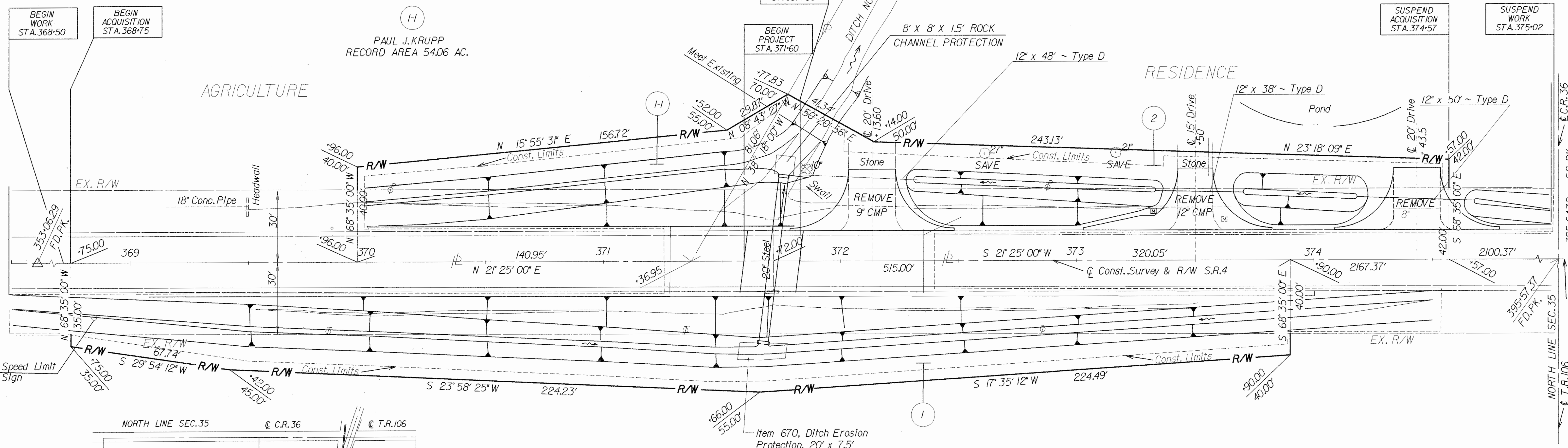
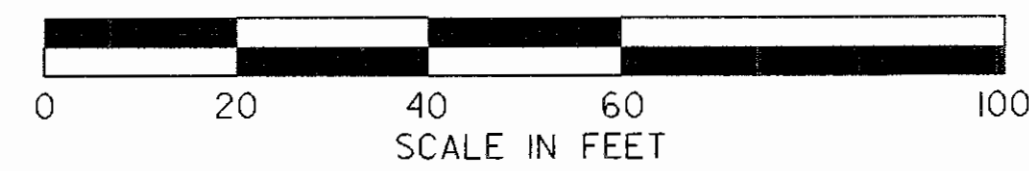

UTILITY OWNERS	
TYPE	NAME AND ADDRESS
PHONE	GENERAL TELEPHONE COMPANY 117 NORTH SANDUSKY STREET BELLEVILLE, OHIO 44811 (419) - 483 - 8158
CABLEVISION	CONTINENTAL CABLEVISION 90 SOUTH WASHINGTON STREET TIFFIN, OHIO 44883 (419) - 435 - 8565
PHONE	M.G.I. TELECOMMUNICATIONS CORP. 601 SOUTH 12TH STREET ARLINGTON, VA 22202 (703) - 685 - 9423
GAS	A-S ENERGY, INC. 729 NORTH COUNTRY ROAD II TIFFIN, OHIO 44883 (419) - 447 - 4832
ELECTRIC	OHIO POWER COMPANY 301 CLEVELAND AVE. SW. P.O. BOX 24400 CANTON, OHIO 44701 (216) - 438 - 7040

NOTE: EXISTING RIGHT-OF-WAY LOCATION AND WIDTH DETERMINED FROM ODOT R/W PLAN S.H.#4 SECTION E

NOTE: LOCATION OF UNDERGROUND UTILITIES SHOWN ON THE PLANS ARE AS OBTAINED FROM OWNERS OF THE UTILITIES AS REQUIRED BY SECTION 153.64 OF THE OHIO REVISED CODE

PLAN COMPLETION DATE		
REV.	DATE	DESCRIPTION

REED TOWNSHIP
 N.W. 1/4 SECTION 35
 T-2-N R-17-E

SEN-04-7.04 R/W STA. 368+75 TO STA. 374+57

ZFAIE . JS4RW04 . DGN

SENECA COUNTY
 REED TOWNSHIP
 SECTION 26
 T-2-N R-17-E

FHA REGION	STATE	PROJECT
5	OHIO	STP (0)

104
III

R/W ONLY SEN-4-8.02
 PID 6957 SJN 623052

4
II

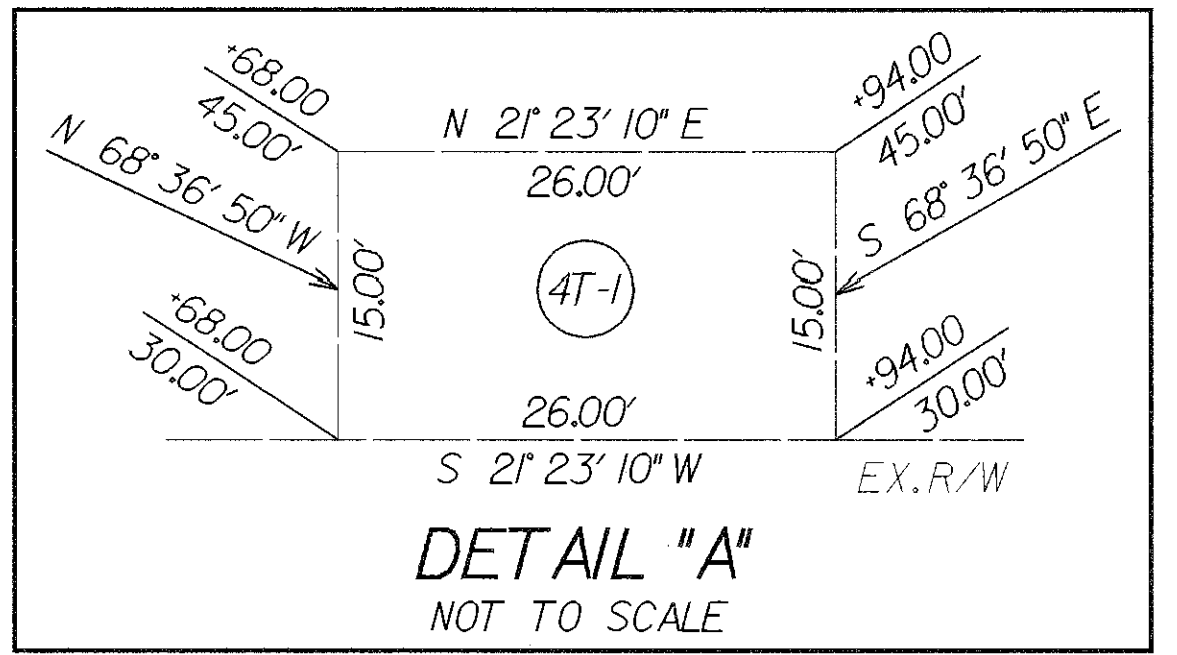
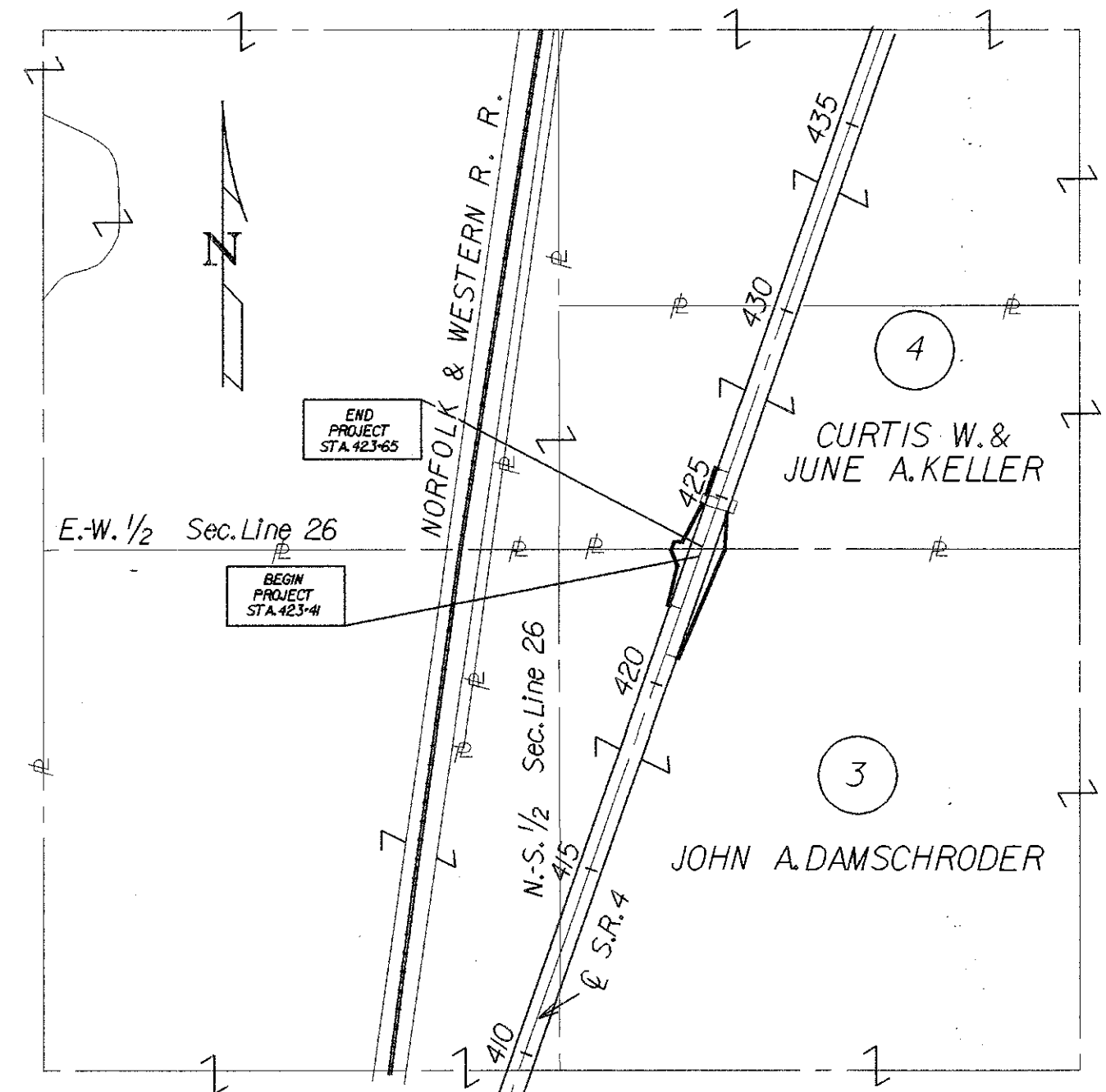
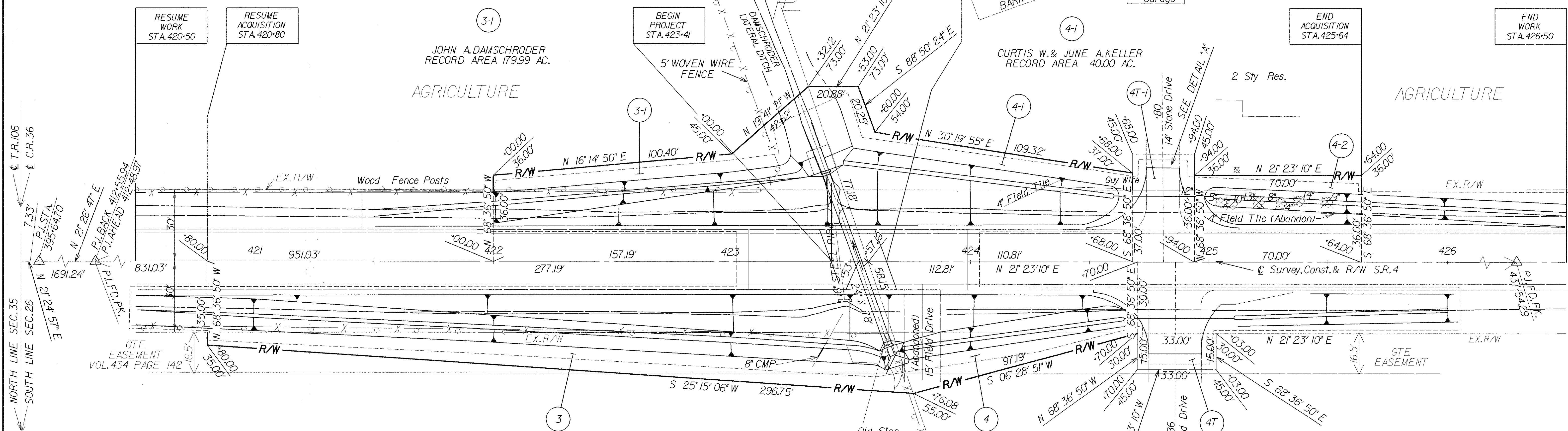
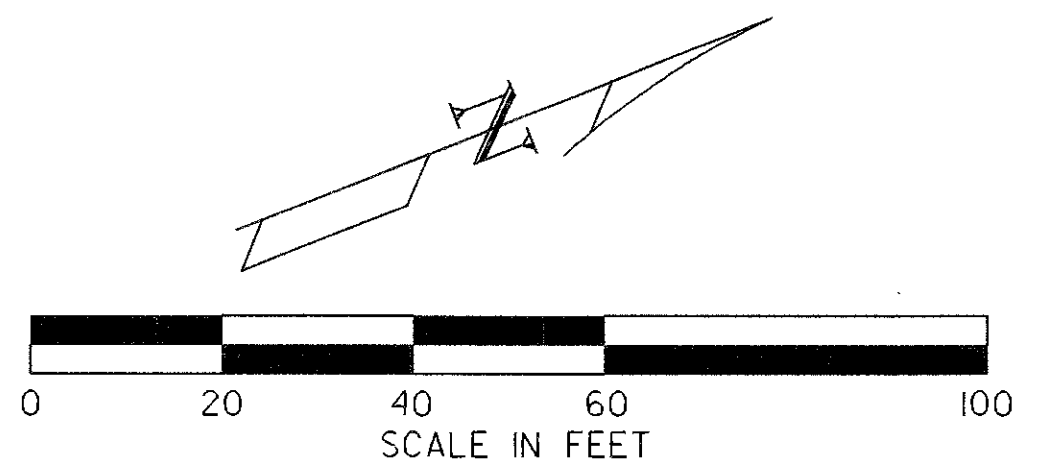

UTILITY OWNERS	
TYPE	NAME AND ADDRESS
Telephone	General Telephone Company 117 North Sandusky Street Belleville, Ohio 44811 (419) - 483 - 8158
Cablevision	Continental Cablevision 90 South Washington Street Tiffin, Ohio 44883 (419) - 435 - 8565
Phone	M.C.I. Telecommunications Corp. 601 South 12th Street Arlington, Va. 22202 (703) - 685 - 9423
Gas	A-S Energy, Inc. 729 North Country Road II Tiffin, Ohio 44883 (419) - 447 - 4832
Electric	Ohio Power Company 301 Cleveland Ave. S.W. P.O. Box 24400 Canton, Ohio 44701 (216) - 438 - 7040

NOTE: EXISTING RIGHT-OF-WAY LOCATION AND WIDTH DETERMINED FROM ODOT R/W PLAN SH.4 SECTION E

NOTE: LOCATION OF UNDERGROUND UTILITIES SHOWN ON THE PLANS ARE AS OBTAINED FROM OWNERS OF THE UTILITIES AS REQUIRED BY SECTION 153.64 OF THE OHIO REVISED CODE

PLAN COMPLETION DATE		
REV.	DATE	DESCRIPTION

REED TOWNSHIP
 SECTION 26
 T-2-N R-17-E

ZF:AL: JS-4RW802 .DGN

SENECA COUNTY
 SCIPIO TOWNSHIP
 N.W. 1/4 SECTION 15
 T-2-N R-16-E

FHWA REGION	STATE	PROJECT
5	OHIO	STP (0)

105
111

R/W ONLY | SEN-18-23.91
 PID 6957 | SJN 623052

5
11

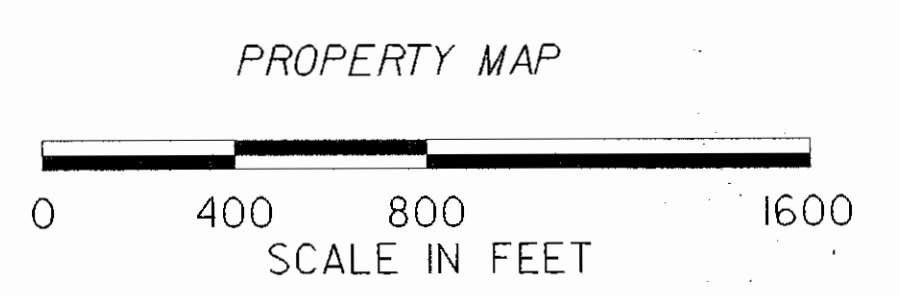
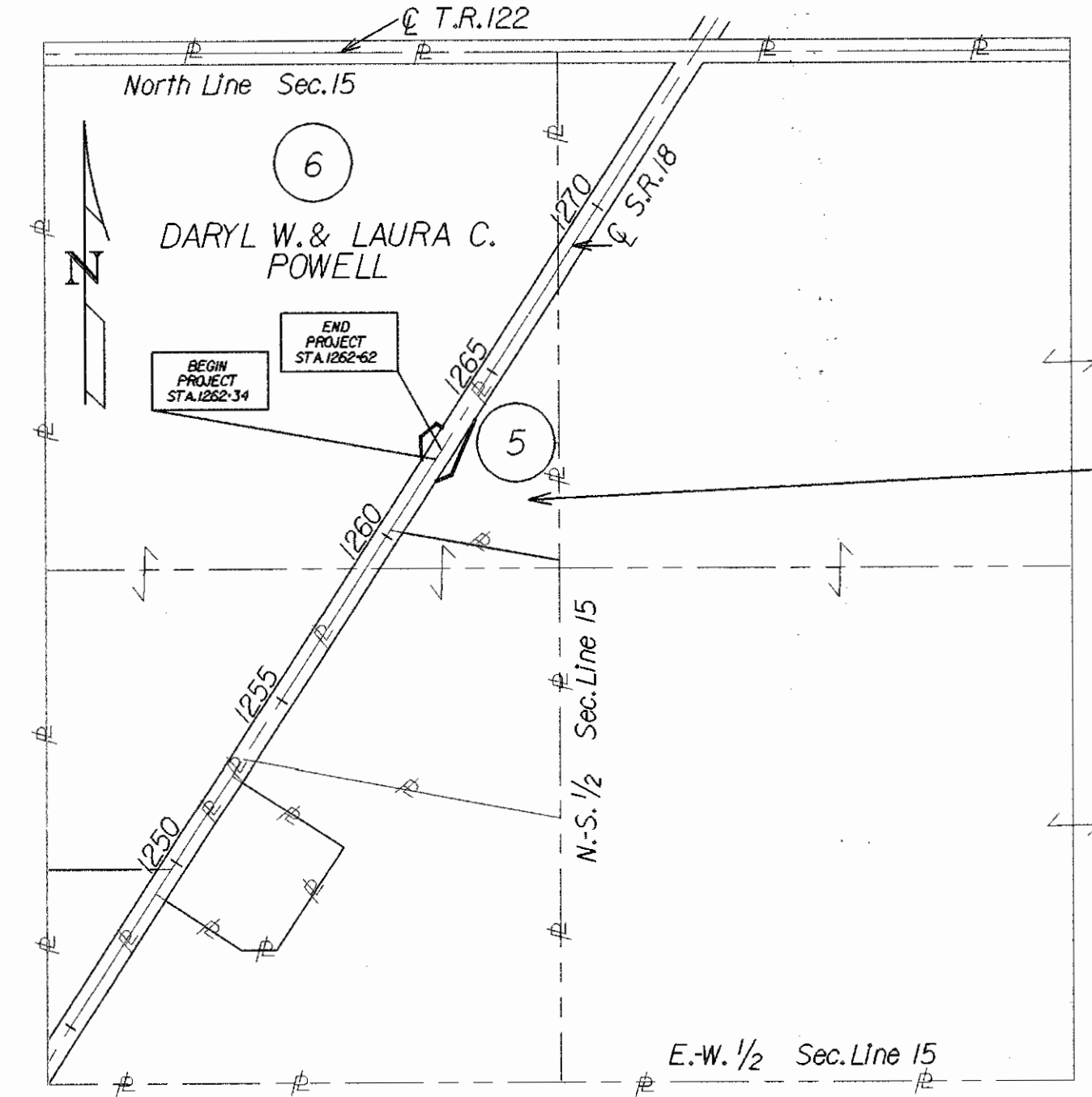
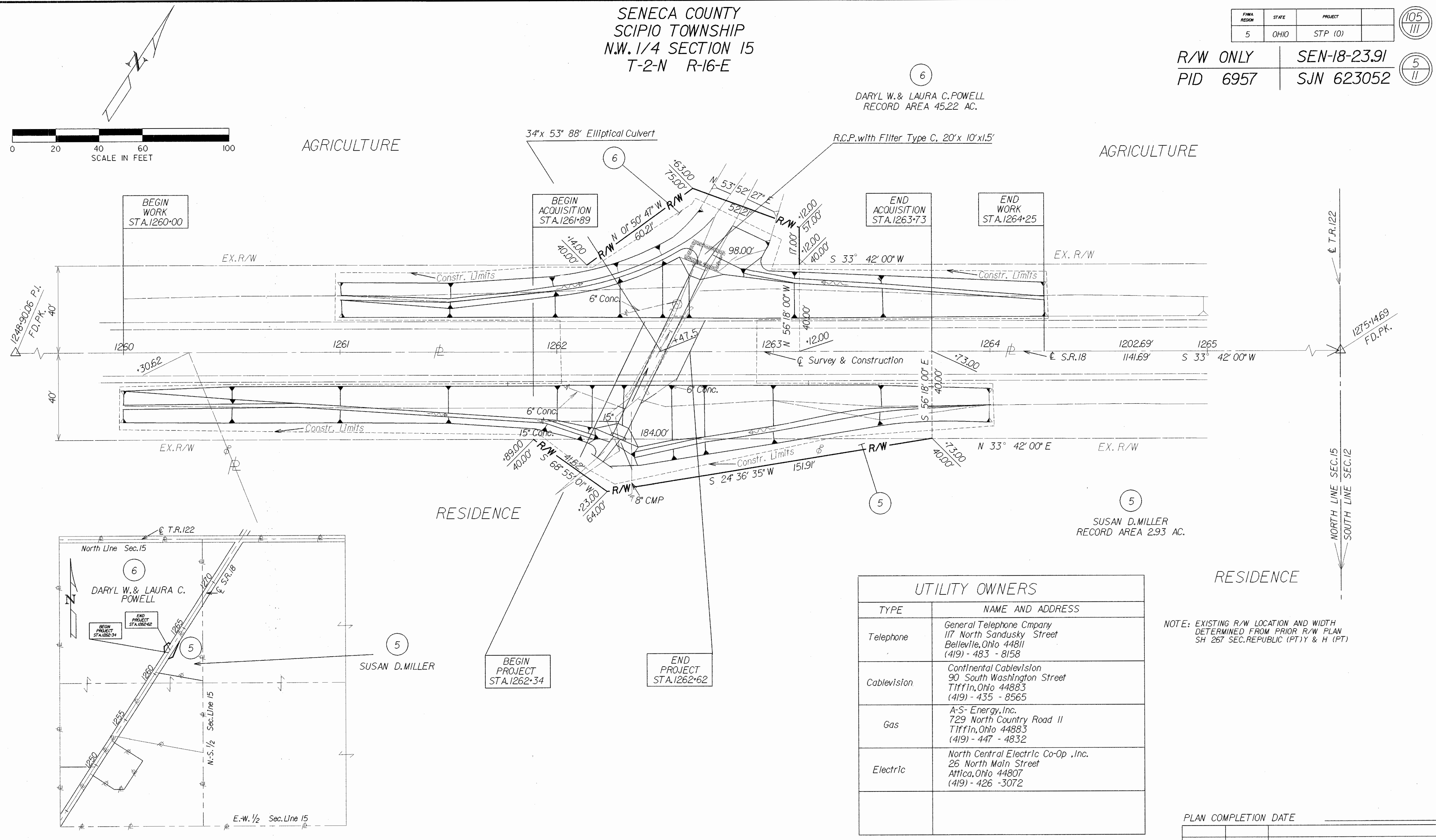
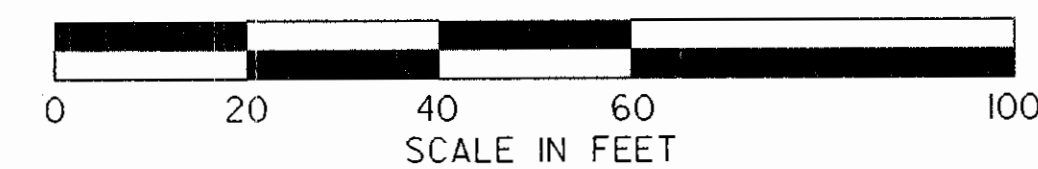

SCIPIO TOWNSHIP
 N.W. 1/4 SECTION 15
 T-2-N R-16-E

UTILITY OWNERS	
TYPE	NAME AND ADDRESS
Telephone	General Telephone Company 117 North Sandusky Street Belleville, Ohio 44811 (419) - 483 - 8158
Cablevision	Continental Cablevision 90 South Washington Street Tiffin, Ohio 44883 (419) - 435 - 8565
Gas	A-S- Energy, Inc. 729 North Country Road II Tiffin, Ohio 44883 (419) - 447 - 4832
Electric	North Central Electric Co-Op, Inc. 26 North Main Street Attica, Ohio 44807 (419) - 426 - 3072

NOTE: EXISTING R/W LOCATION AND WIDTH DETERMINED FROM PRIOR R/W PLAN SH 267 SEC. REPUBLIC (PT) Y & H (PT)

NOTE: LOCATION OF UNDERGROUND UTILITIES SHOWN ON THE PLANS ARE AS OBTAINED FROM OWNERS OF THE UTILITIES AS REQUIRED BY SECTION 153.64 OF THE OHIO REVISED CODE

PLAN COMPLETION DATE		
REV.	DATE	DESCRIPTION

ZFA:J JS18FM2391.DGN

SENECA COUNTY
SCIPIO TOWNSHIP
SECTIONS 28 & 33
T-2-N R-16-E

FHWA REGION	STATE	PROJECT	106
5	OHIO	STP (0)	111

R/W ONLY	SEN-19-7.10	6
PID 6957	SJN 623052	11

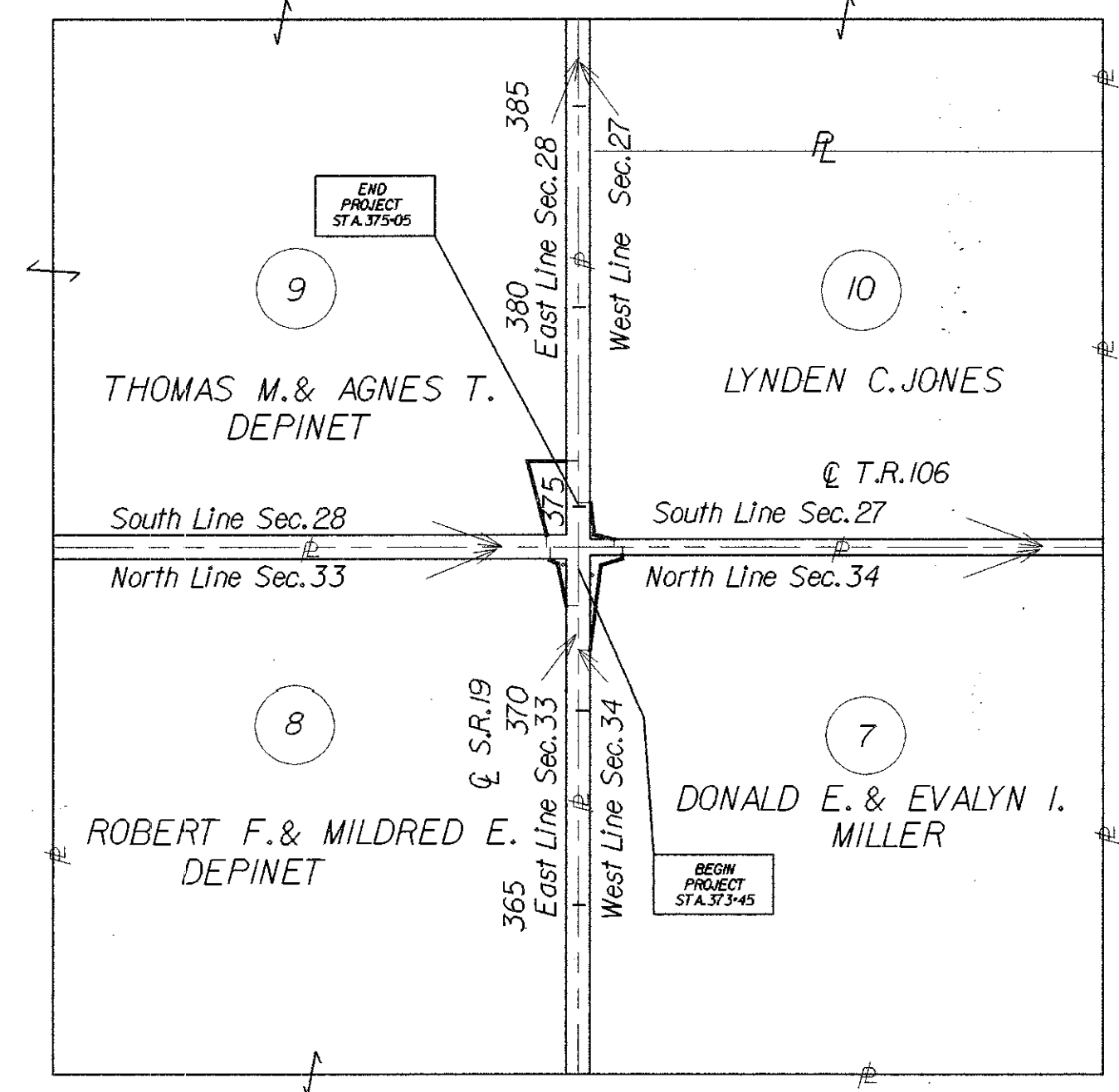
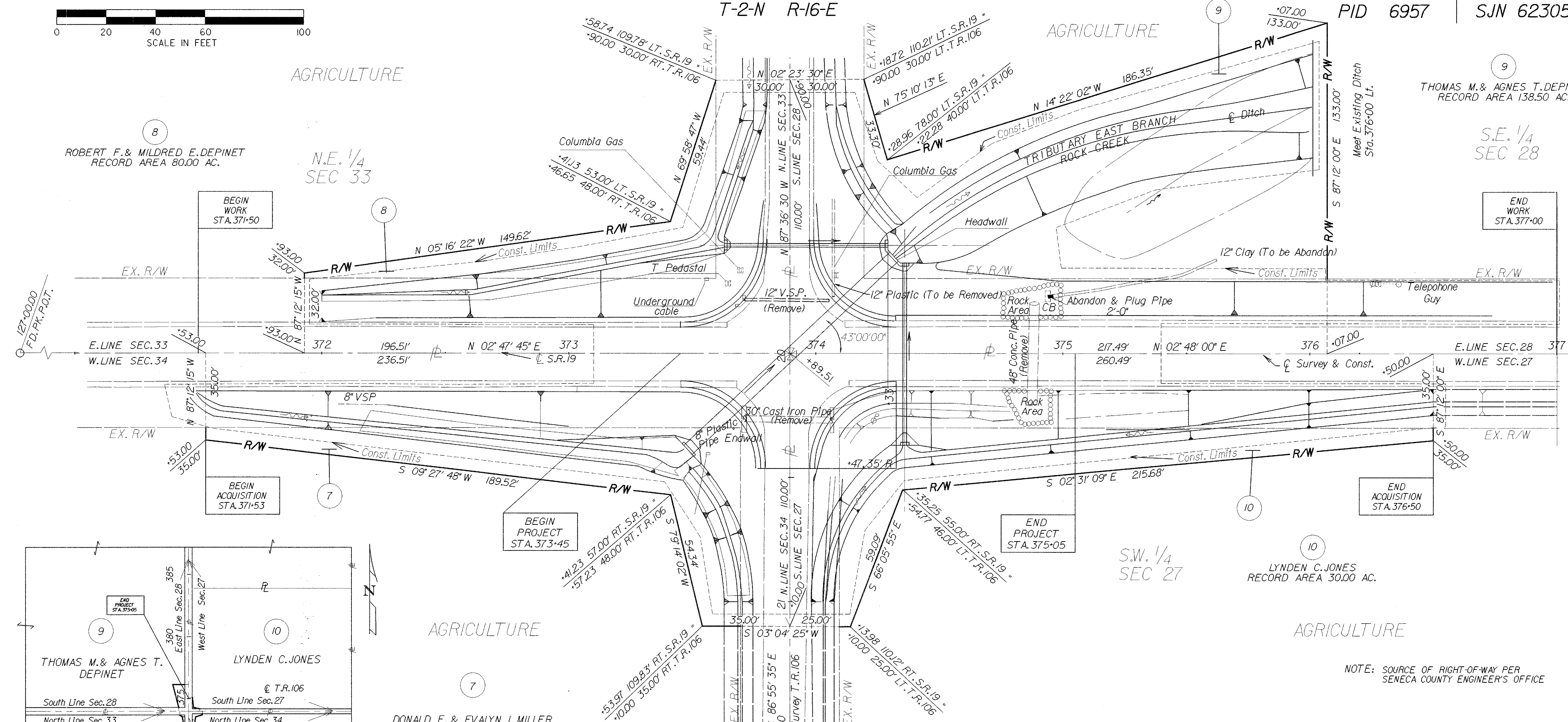
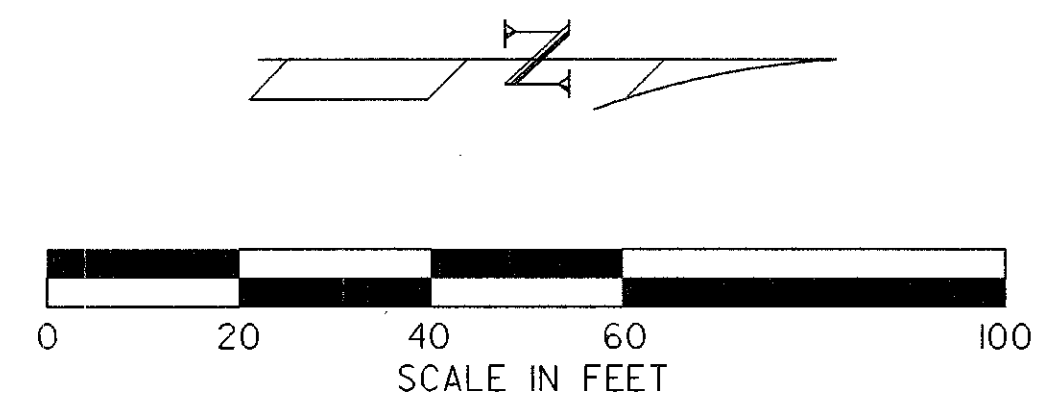

THOMAS M. & AGNES T. DEPINET
RECORD AREA 138.50 AC.

S.E. 1/4
SEC 28

LYNDEN C. JONES
RECORD AREA 30.00 AC.

DONALD E. & EVALYN I. MILLER
RECORD AREA 40 AC.

N.W. 1/4
SEC 34

NOTE: SOURCE OF RIGHT-OF-WAY PER
SENECA COUNTY ENGINEER'S OFFICE

NOTE: LOCATION OF UNDERGROUND UTILITIES
SHOWN ON THE PLANS ARE AS OBTAINED
FROM OWNERS OF THE UTILITIES AS
REQUIRED BY SECTION 153.64 OF THE
OHIO REVISED CODE

UTILITY OWNERS	
TYPE	NAME AND ADDRESS
Electric	Ohio Power Company 301 Cleveland Ave. S.W. P.O. Box 24400 Canton, Ohio 44701 (216) - 438 - 7040
Phone	United Telephone Company 114 East Elm St. Wauseon, Ohio 43567 (419) 335 - 4526

PLAN COMPLETION DATE		
REV.	DATE	DESCRIPTION

SCIPIO TOWNSHIP
SECTIONS 27 & 34
T-2-N R-16-E

SEN-19-7.10 R/W STA. 371+53 TO STA. 376+50

ZFAH Jsl9rw710 .DGN

SENECA COUNTY
 SCIPIO TOWNSHIP
 S.W. 1/4 SECTION 32
 T-2-N R-16-E

FEMA REGION	STATE	PROJECT	107 III
5	OHIO	STP (0)	

R/W ONLY	SEN-67-07.67	7 II
PID 6957	SJN 623052	

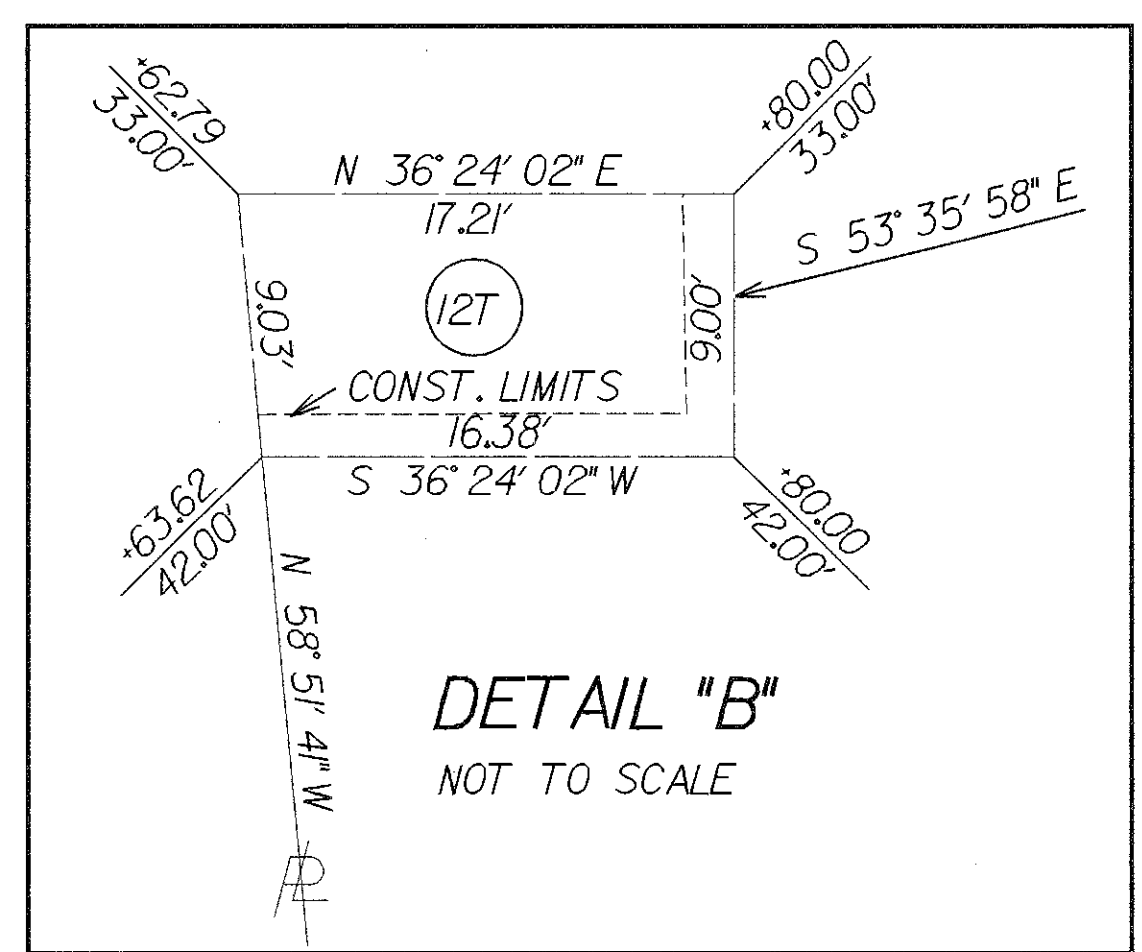
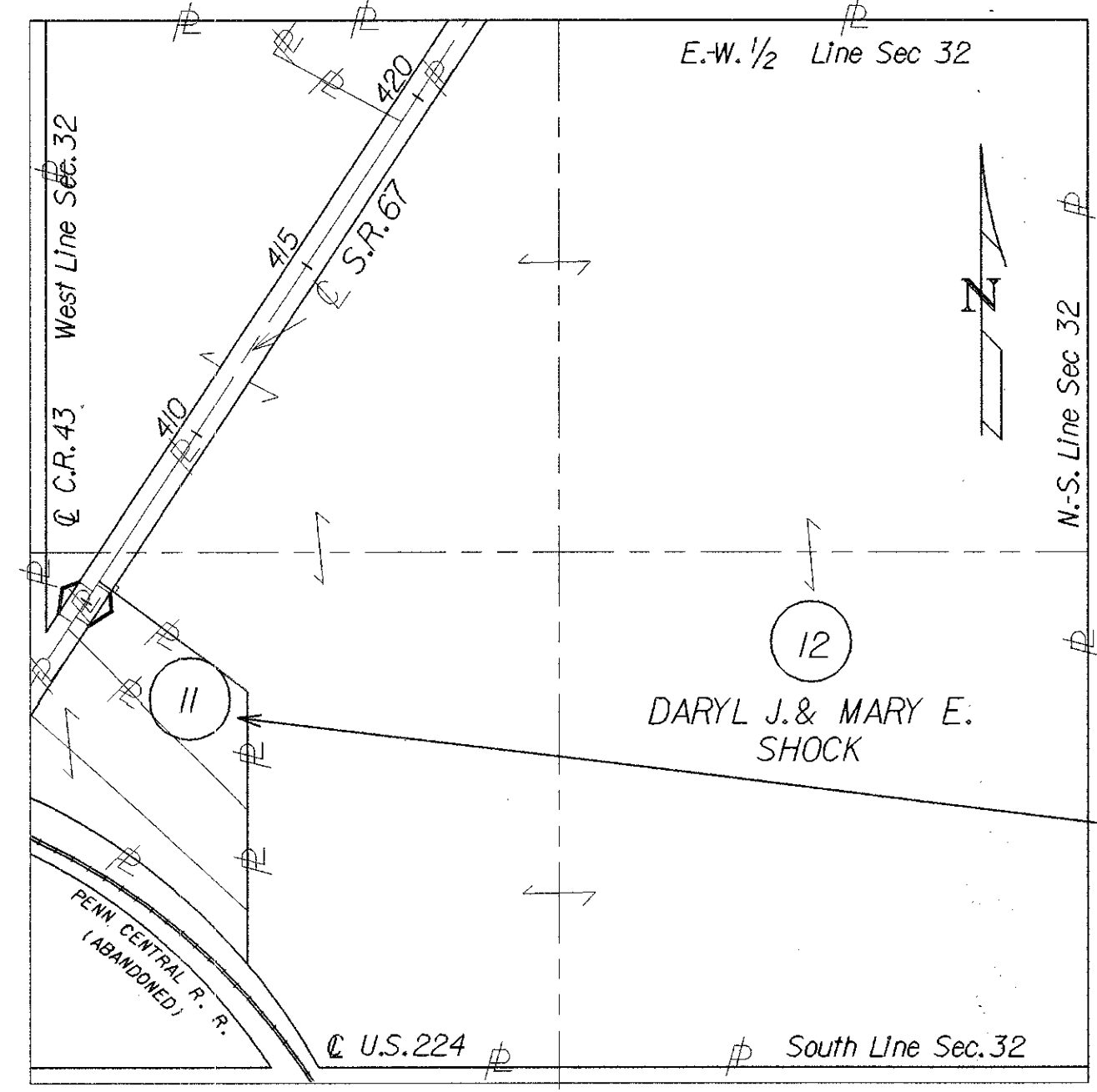
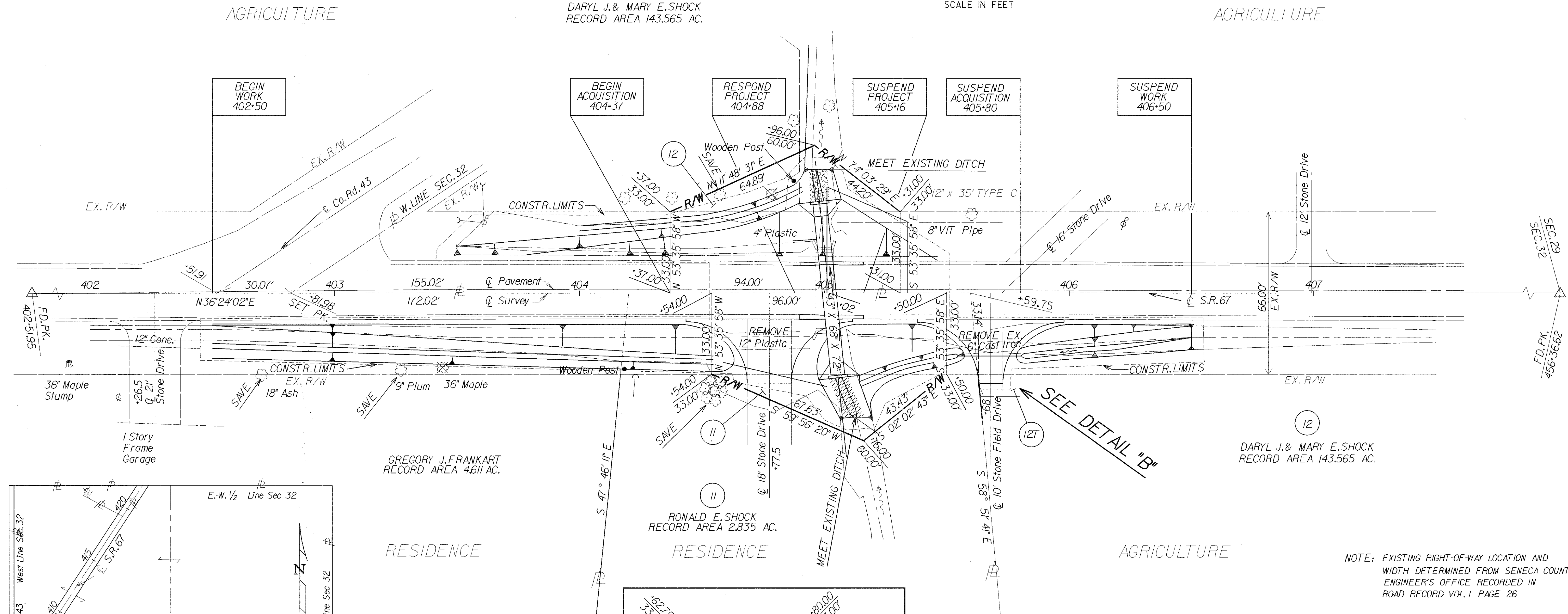
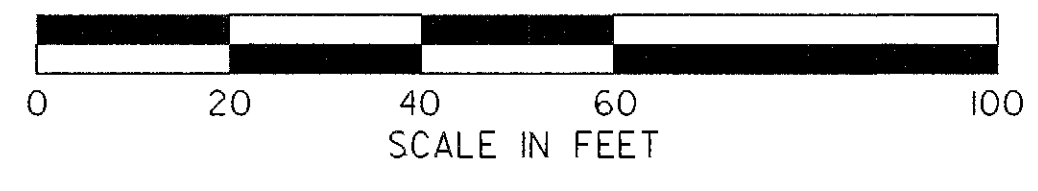

UTILITY OWNERS	
TYPE	NAME AND ADDRESS
Cablevision	Continental Cablevision 90 South Washington Street Tiffin, Ohio 44883 (419) - 435 - 8565
Electric	Ohio Power Company 301 Cleveland Ave. S.W. P.O. Box 24400 Canton, Ohio 44701 (216) - 438 - 7040
Gas	Columbia Gas of Ohio, Inc. 166 Milan Avenue P.O. Box 475 Norwalk, Ohio 44857 (419) - 668 - 3742
Phone	Ohio Bell Telephone Company 130 North Erle Street Room 202 Toledo, Ohio 43624 (419) - 245 - 7529

NOTE: EXISTING RIGHT-OF-WAY LOCATION AND WIDTH DETERMINED FROM SENECA COUNTY ENGINEER'S OFFICE RECORDED IN ROAD RECORD VOL. I PAGE 26

NOTE: LOCATION OF UNDERGROUND UTILITIES SHOWN ON THE PLANS ARE AS OBTAINED FROM OWNERS OF THE UTILITIES AS REQUIRED BY SECTION 153.64 OF THE OHIO REVISED CODE

PLAN COMPLETION DATE		
REV.	DATE	DESCRIPTION

ZFAH JS67RW767.DGN

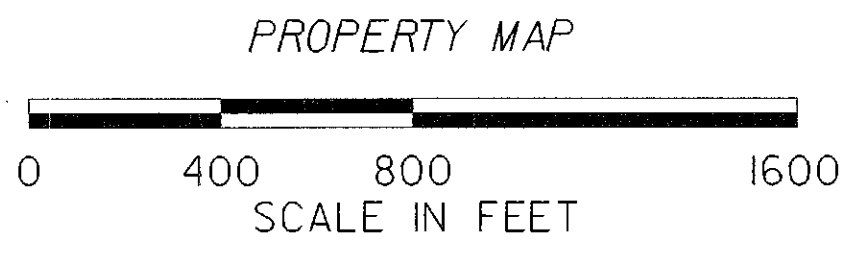

SCIPIO TOWNSHIP
 S.W. 1/4 SECTION 32
 T-2-N R-16-E

SENECA COUNTY
 SCIPIO TOWNSHIP
 S.W. 1/4 SECTION 32
 T-2-N R-16-E

FEMA REGION	STATE	PROJECT
5	OHIO	STP (0)

108
111

R/W ONLY SEN-67-7.87
 PID 6957 SJN 623052

8
11

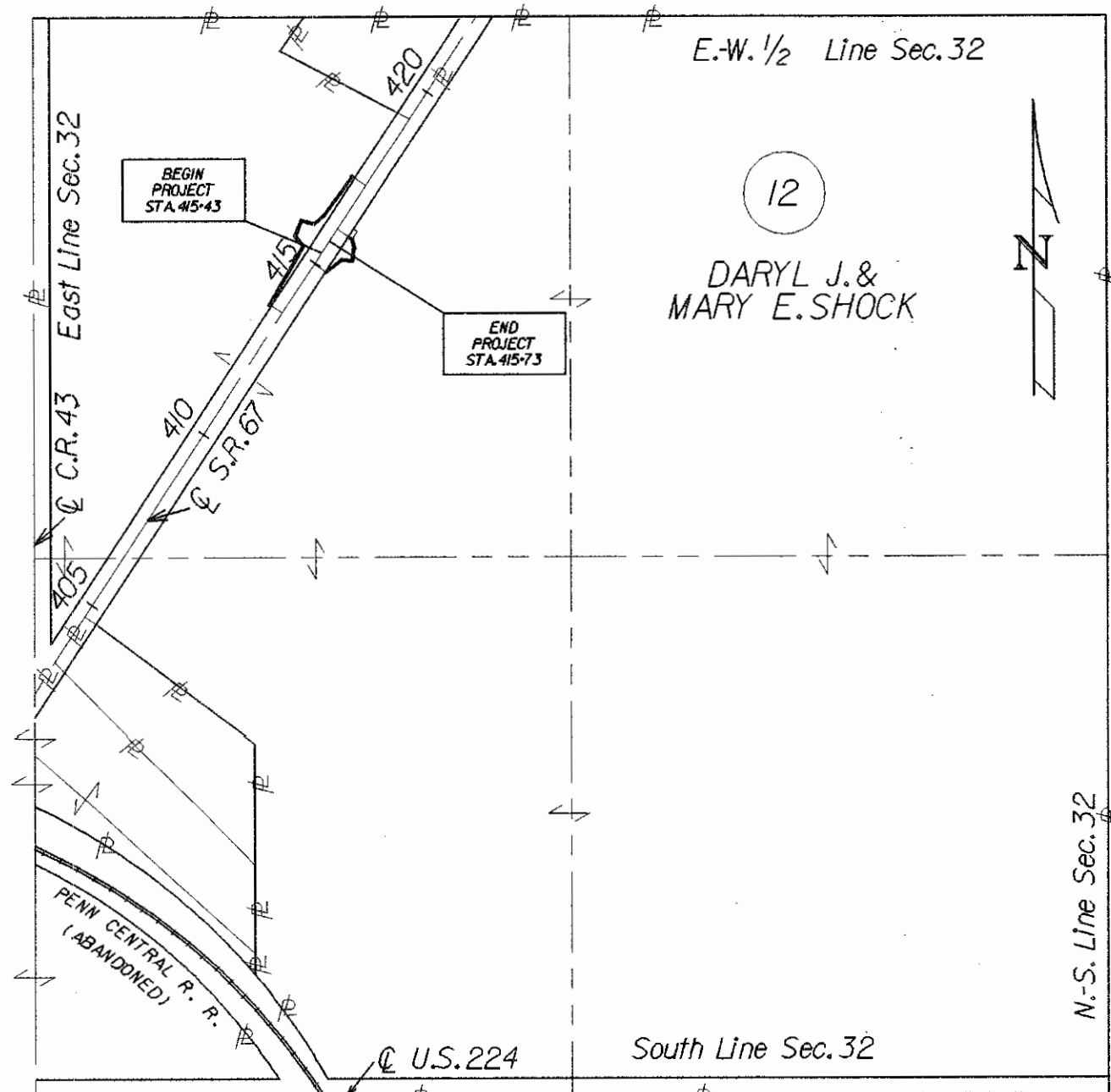
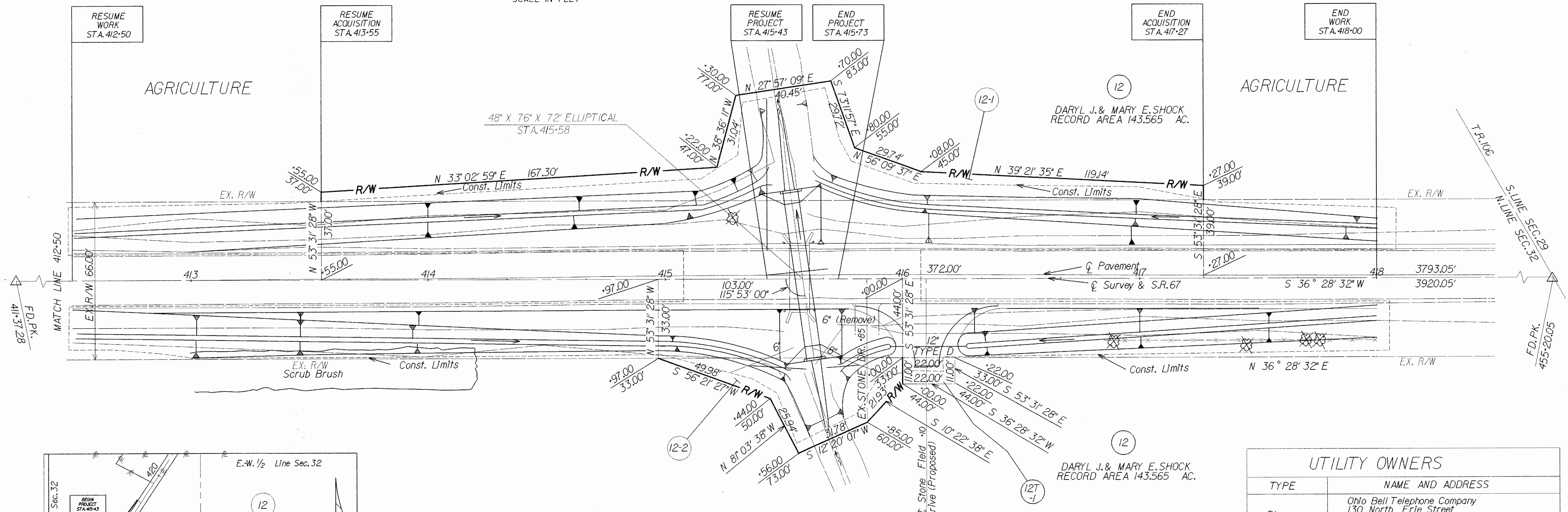
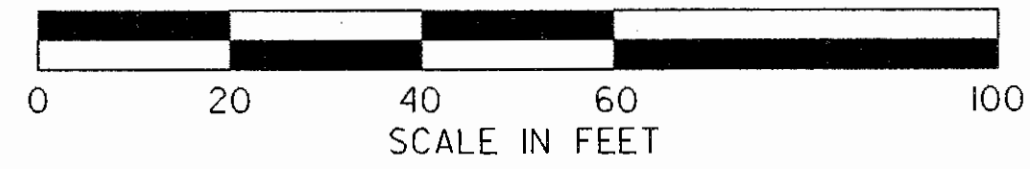

UTILITY OWNERS	
TYPE	NAME AND ADDRESS
Phone	Ohio Bell Telephone Company 130 North Erie Street Room 202 Toledo, Ohio 43624 (419) - 245 - 7529
Cablevision	Continental Cablevision 90 South Washington Street Tiffin, Ohio 44883 (419) - 435 - 8565
Electric	Ohio Power Company 301 Cleveland Ave. S.W. P.O. Box 24400 Canton, Ohio 44701 (216) - 438 - 7040
Gas	Columbia Gas of Ohio, Inc. 166 Milan Avenue P.O. Box 475 Norwalk, Ohio 44857 (419) - 668 - 3742

NOTE: EXISTING RIGHT-OF-WAY LOCATION AND WIDTH DETERMINED FROM SENECA COUNTY ENGINEER'S OFFICE RECORDED IN VOL. I PAGE 26

NOTE: LOCATION OF UNDERGROUND UTILITIES SHOWN ON THE PLANS ARE AS OBTAINED FROM OWNERS OF THE UTILITIES AS REQUIRED BY SECTION 153.64 OF THE OHIO REVISED CODE

PLAN COMPLETION DATE		
REV.	DATE	DESCRIPTION

SCIPIO TOWNSHIP
 S.W. 1/4 SECTION 32
 T-2-N R-16-E

SFN-67-7.87 R/W STA. 413+55 TO STA. 417+27

ZFALE JS67RW787.DGN

SENECA COUNTY
EDEN TOWNSHIP
N.E. 1/4 SECTION 22
T-1-N R-15-E

FHWA REGION	STATE	PROJECT
5	OHIO	STP (0)

109
III

R/W ONLY SEN-100-02.90
PID 6957 SJN 623052

9
II

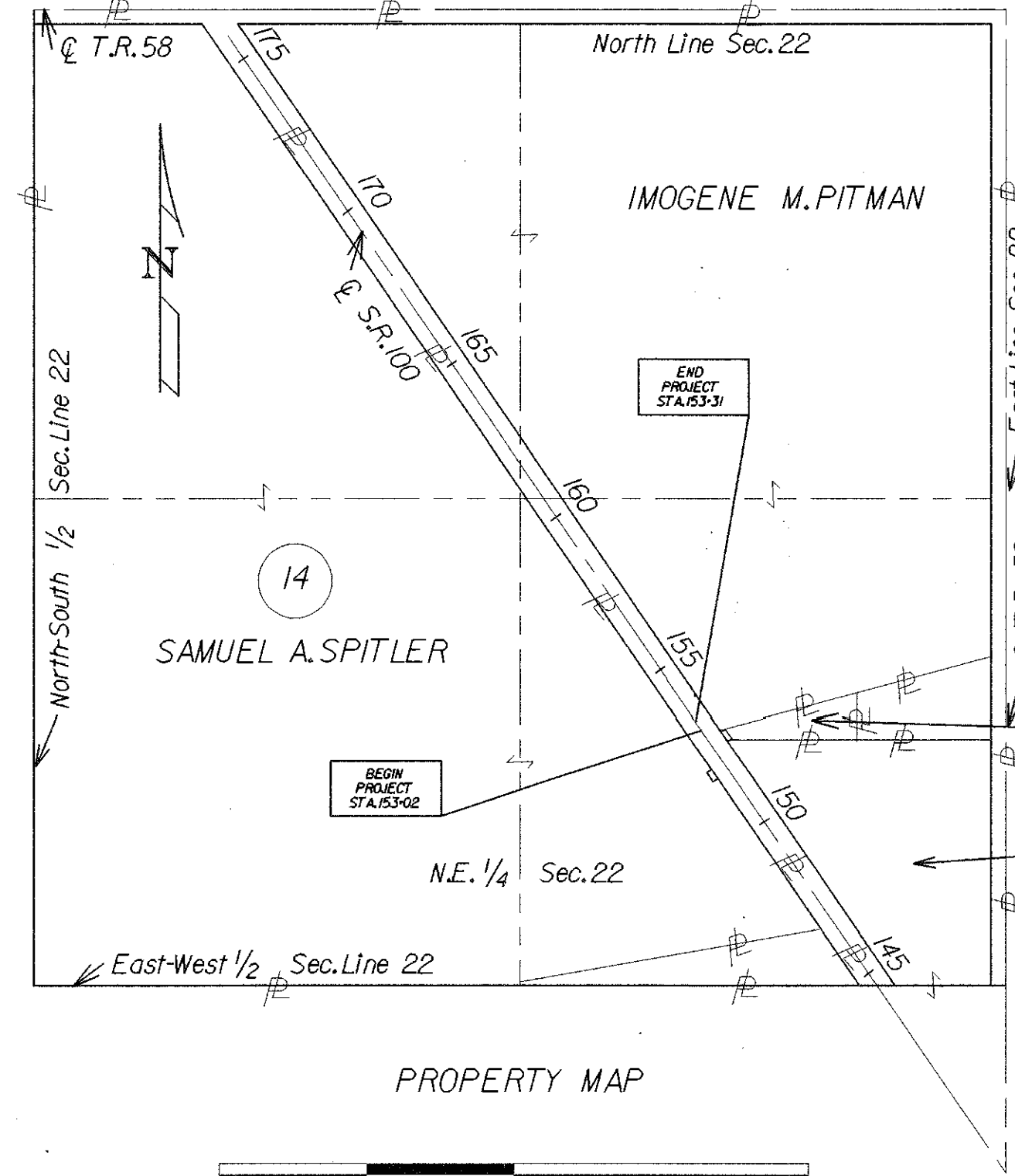
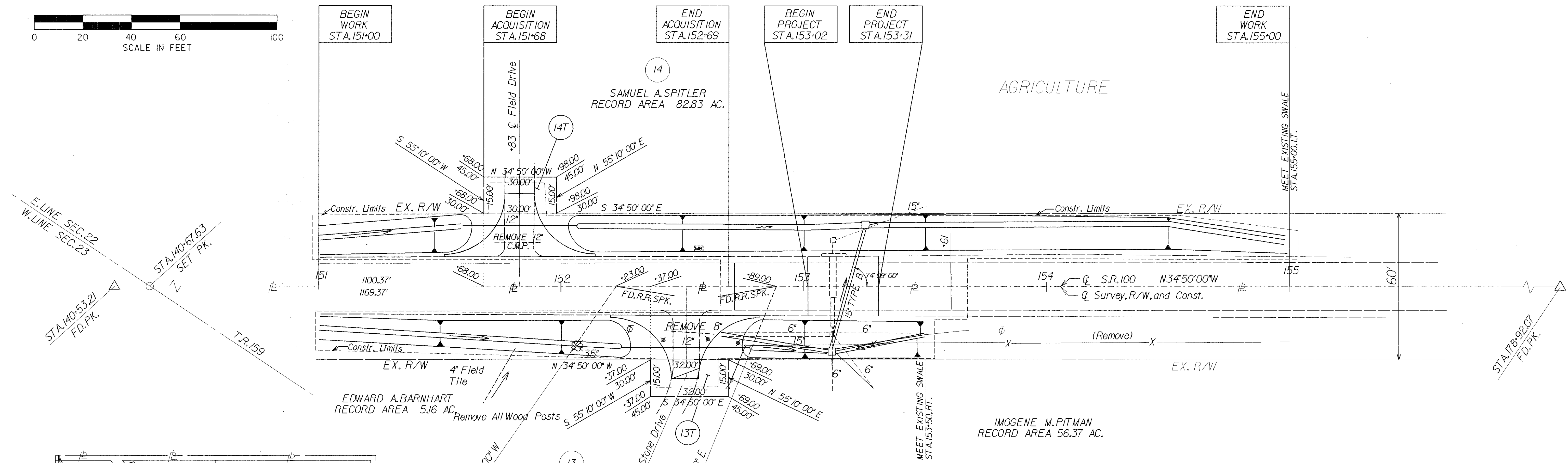
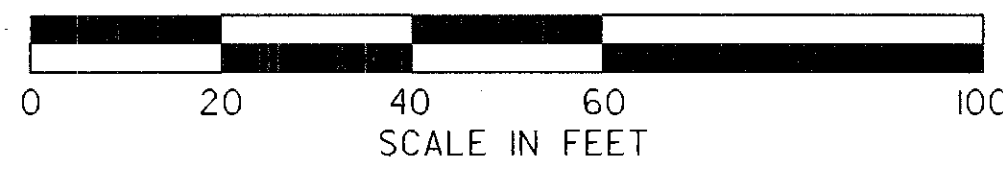

UTILITY OWNERS	
TYPE	NAME AND ADDRESS
Gas	Columbia Gas of Ohio, Inc. 166 Milan Avenue P.O. Box 475 Norwalk, Ohio 44857 (419) - 668 - 3742
Phone	Ohio Bell Telephone Company 130 North Erie Street Room 202 Toledo, Ohio 43624 (419) - 245 - 7529
Cablevision	Continental Cablevision 90 South Washington Street Tiffin, Ohio 44883 (419) - 435 - 8565
Electric	Ohio Power Company 301 Cleveland Ave. S.W. P.O. Box 24400 Canton, Ohio 44701 (216) - 438 - 7040

NOTE: SOURCE OF RIGHT-OF-WAY PER
SENECA COUNTY ENGINEER'S OFFICE

NOTE: LOCATION OF UNDERGROUND UTILITIES
SHOWN ON THE PLANS ARE AS OBTAINED
FROM OWNERS OF THE UTILITIES AS
REQUIRED BY SECTION 153.64 OF THE
OHIO REVISED CODE

PLAN COMPLETION DATE		
REV.	DATE	DESCRIPTION

EDEN TOWNSHIP
N.E. 1/4 SECTION 22
T-1-N R-15-E

ZFAH - JS100RW290.DGN

SENECA COUNTY
EDEN TOWNSHIP
N.E. 1/4 SECTION 18
T-1-N R-15-E

FHWA REGION	STATE	PROJECT
5	OHIO	STP (0)

110
111

R/W ONLY | SEN-231-03.88
PID 6957 | SJN 623052

10
11

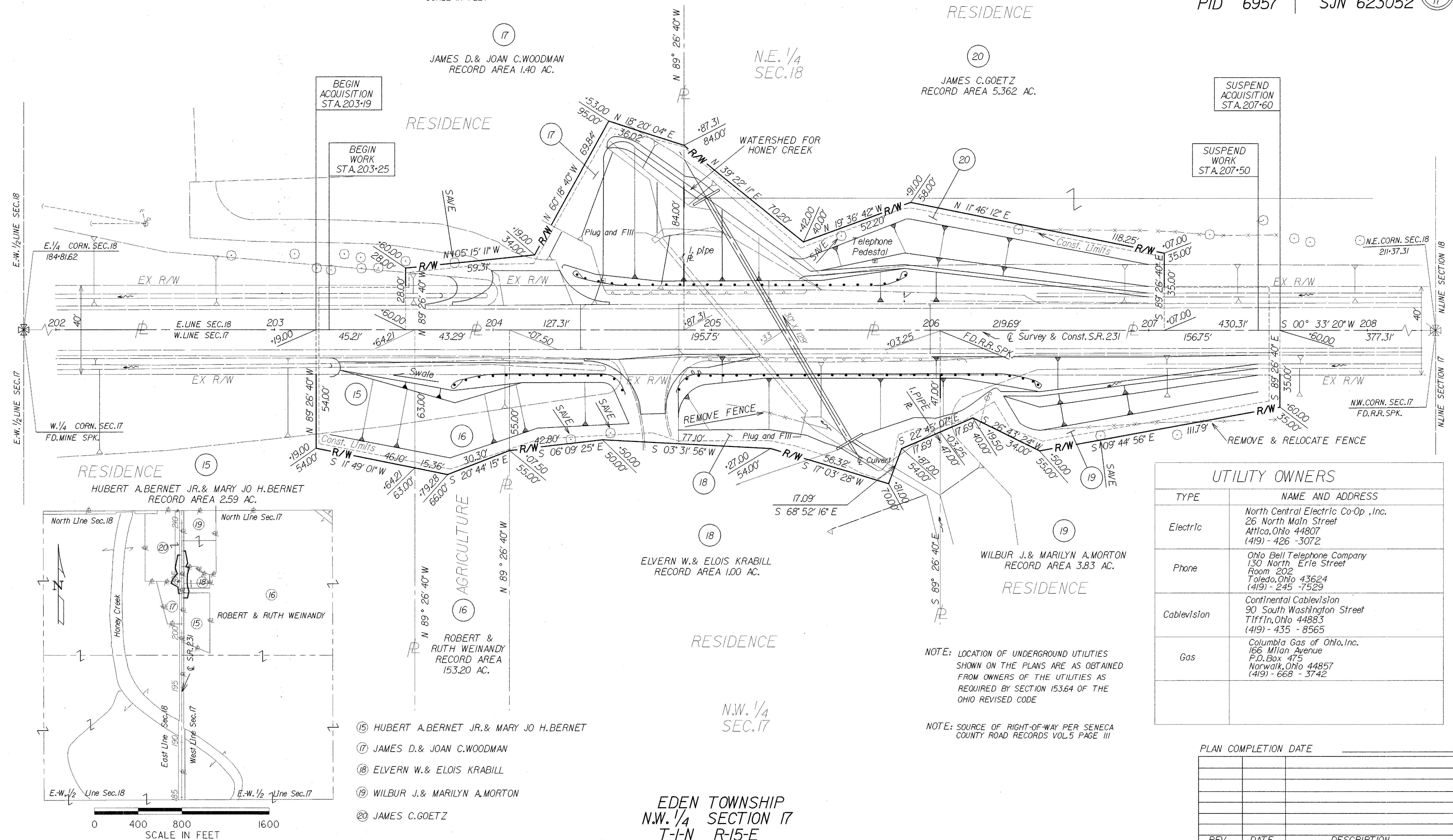
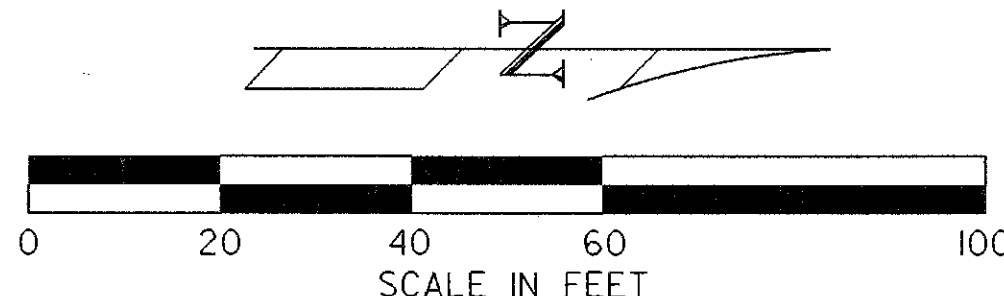

UTILITY OWNERS	
TYPE	NAME AND ADDRESS
Electric	North Central Electric Co-Op, Inc. 26 North Main Street Attica, Ohio 44807 (419) - 426 - 3072
Phone	Ohio Bell Telephone Company 130 North Erie Street Room 202 Toledo, Ohio 43624 (419) - 245 - 7529
Cablevision	Continental Cablevision 90 South Washington Street Tiffin, Ohio 44883 (419) - 435 - 8565
Gas	Columbia Gas of Ohio, Inc. 166 Milan Avenue P.O. Box 475 Norwalk, Ohio 44857 (419) - 668 - 3742

NOTE: LOCATION OF UNDERGROUND UTILITIES SHOWN ON THE PLANS ARE AS OBTAINED FROM OWNERS OF THE UTILITIES AS REQUIRED BY SECTION 153.64 OF THE OHIO REVISED CODE

NOTE: SOURCE OF RIGHT-OF-WAY PER SENECA COUNTY ROAD RECORDS VOL.5 PAGE III

PLAN COMPLETION DATE		
REV.	DATE	DESCRIPTION

- 15 HUBERT A. BERNET JR. & MARY JO H. BERNET
- 17 JAMES D. & JOAN C. WOODMAN
- 18 ELVERN W. & ELOIS KRABILL
- 19 WILBUR J. & MARILYN A. MORTON
- 20 JAMES C. GOETZ

EDEN TOWNSHIP
N.W. 1/4 SECTION 17
T-1-N R-15-E



ZFAIL JS231RW388.DGN

SENECA COUNTY
EDEN TOWNSHIP
SECTIONS 18 & 7
T-1-N R-15-E

CALC BY	DATE	OHIO
CHKD BY	DATE	FHWA REGION 5
FEDERAL PROJECT	STP (0)	STATE PROJECT
R/W ONLY		SEN-231-04.02
PID 6957		SJN 623052

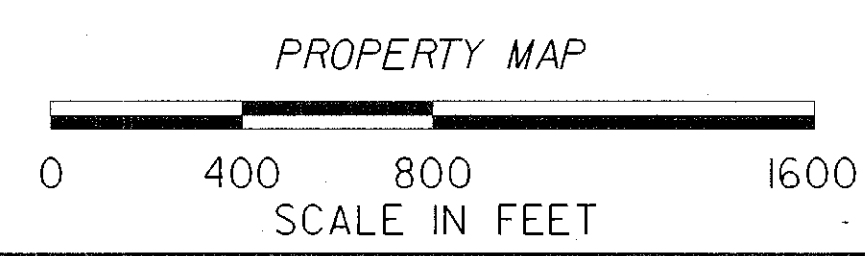
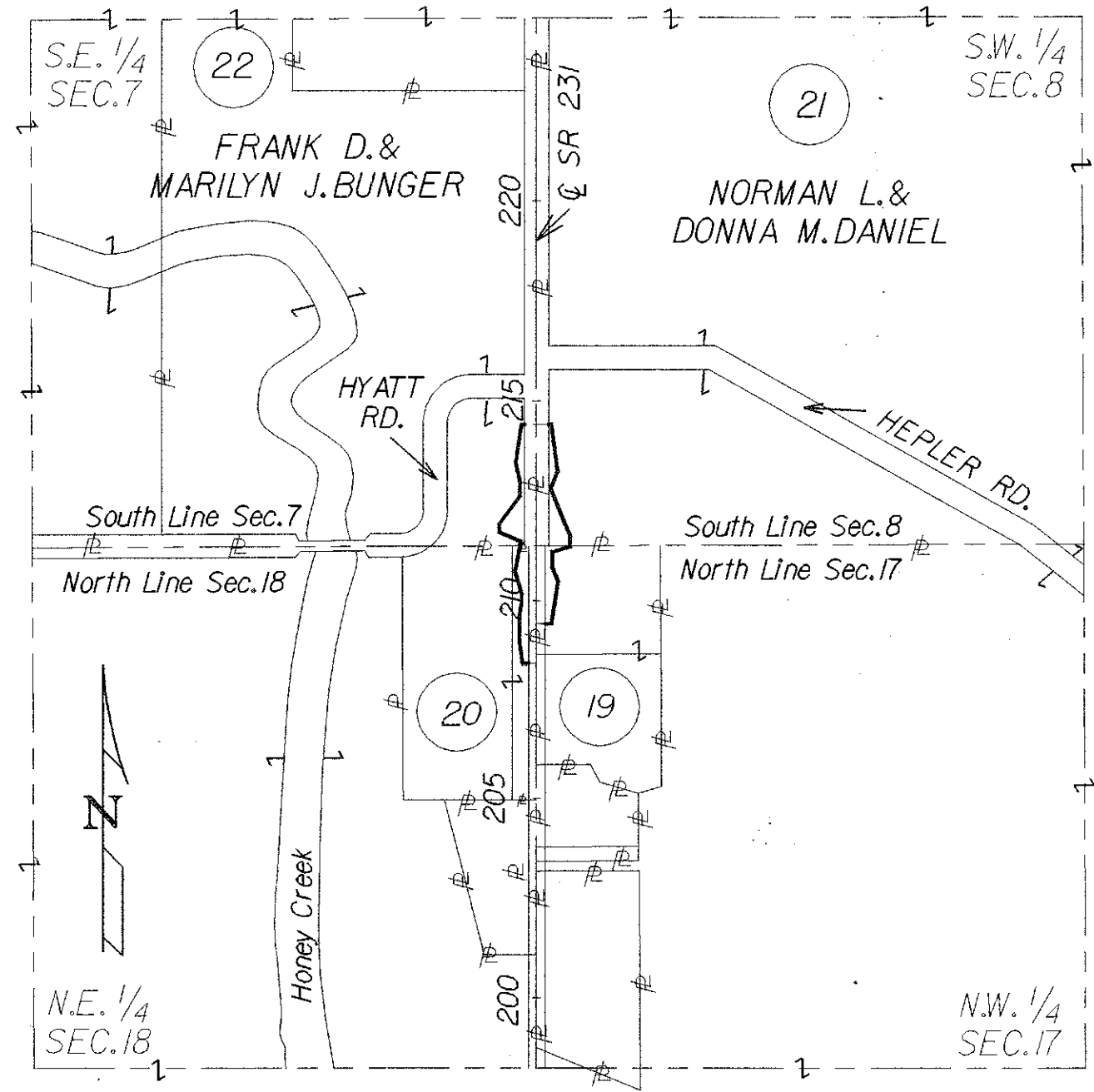
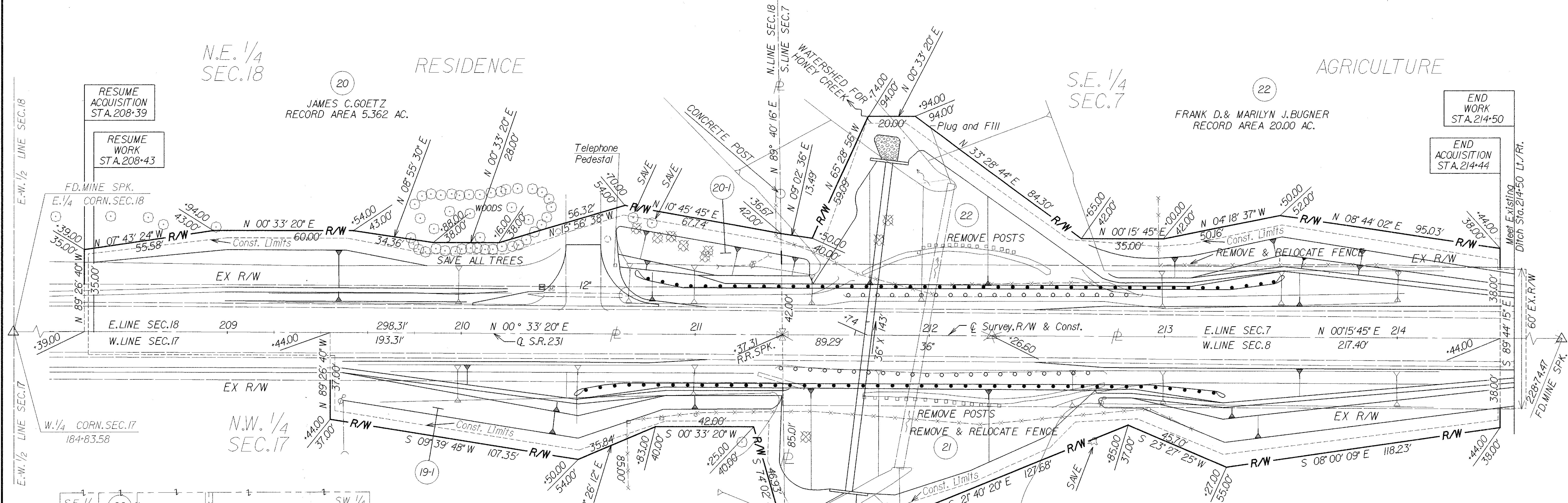
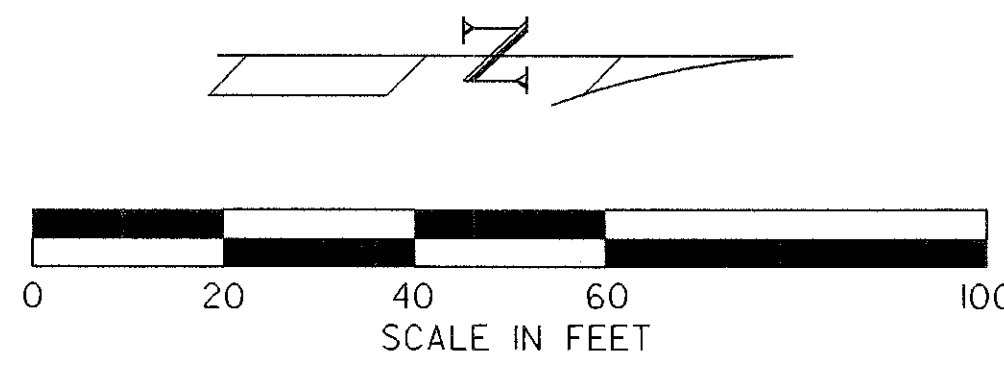

UTILITY OWNERS	
TYPE	NAME AND ADDRESS
Electric	North Central Electric Co-Op, Inc. 26 North Main Street Attica, Ohio 44807 (419) - 426 - 3072
Phone	Ohio Bell Telephone Company 130 North Erie Street Room 202 Toledo, Ohio 43624 (419) - 245 - 7529
Cablevision	Continental Cablevision 90 South Washington Street Tiffin, Ohio 44883 (419) - 435 - 8565
Gas	Columbia Gas of Ohio, Inc. 166 Milan Avenue P.O. Box 475 Norwalk, Ohio 44857 (419) - 668 - 3742

NOTE: SOURCE OF RIGHT-OF-WAY PER SENECA COUNTY ROAD RECORDS VOL.5 PAGE III

NOTE: LOCATION OF UNDERGROUND UTILITIES SHOWN ON THE PLANS ARE AS OBTAINED FROM OWNERS OF THE UTILITIES AS REQUIRED BY SECTION 153.64 OF THE OHIO REVISED CODE

PLAN COMPLETION DATE		
REV.	DATE	DESCRIPTION

EDEN TOWNSHIP
SECTIONS 17 & 8
T-1-N R-15-E

ZFALE JS231RW402.DGN