

O.D.O.T. DISTRICT 2 SURVEY OFFICE (USE ONLY)

PERSONNEL _____ REFERENCE NO. 1 SHEET 1 OF 11
 NOTES RHOADES DATE 4/3/15 ROUTE SR 67
 H.C. LEU WEATHER FAIR COUNTY SENECA
 R.C. RHOADES TEMP. 46° TOWNSHIP EDEN
 _____ SECTION 33
 _____ T 1 N R 15 E

TYPE MONUMENT P.K./WASHER
~~ON SURFACE~~ - BELOW 0.2'
 LEFT - ℄ PAV'T - RIGHT - _____
10.5' TO LT EDGE PAVEMENT
 S.L.M. 0+00
 Grid: Northing: 483963.608 Easting: 1792863.703

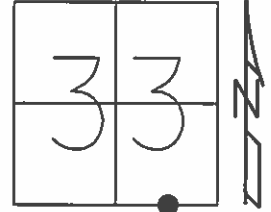

RECORD:
 FD P.K./WASHER
 5/3/94, DC
 SET P.K./WASHER
 5/26/94, DC
 FD P.K./WASHER
 GPS, REF1
 2/19/14, TMR

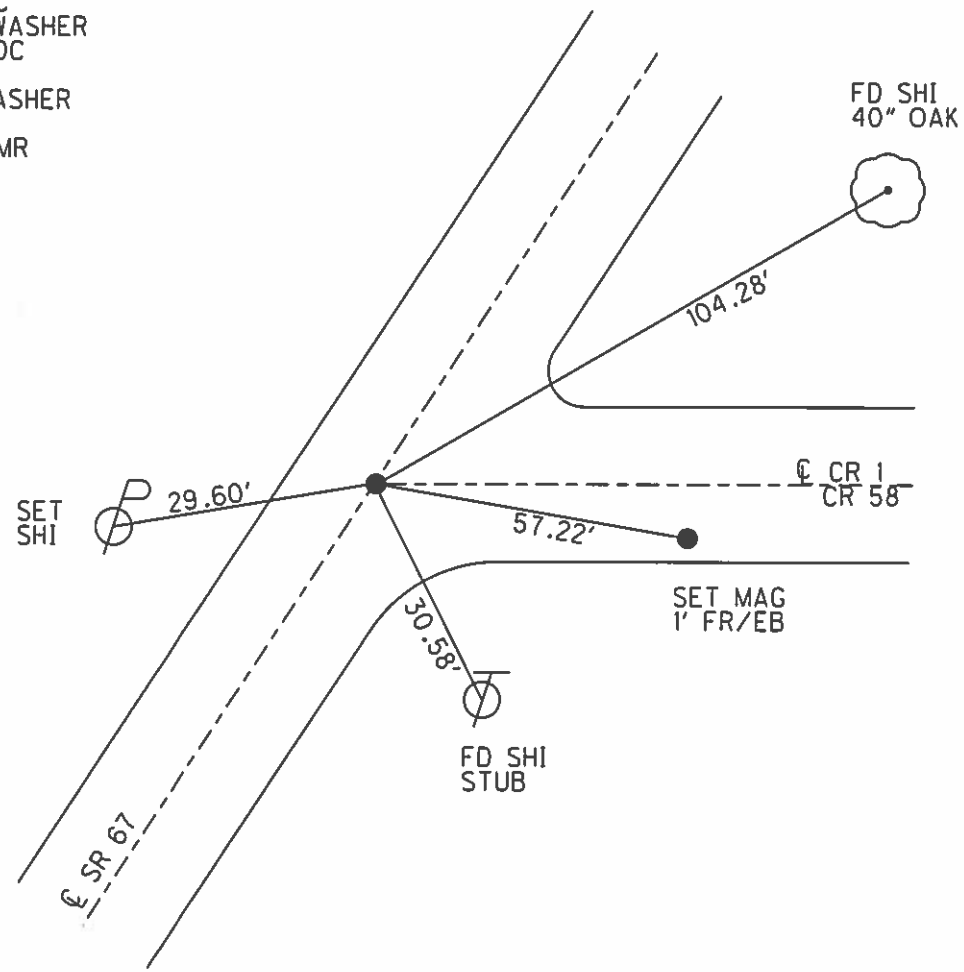

O.D.O.T. DISTRICT 2 SURVEY OFFICE

PERSONNEL

REFERENCE NO. 1

SHEET 1 OF 7

NOTES CAENEY

H.C. RIPPLE

DATE 5-3-94

ROUTE 67

R.C. BALBOUR

WEATHER FAIR

COUNTY SENECA

GEYMAN

TEMP. +50° F

TOWNSHIP EDEN

SECTION 33

Reset

9-20-94

T 1 N 15 E

TYPE MONUMENT P.K. / WASHER

~~ON SURFACE - BELOW~~ 1"

~~LEFT - & PAV'T. - RIGHT~~

10.0 TO LT EDGE PAVEMENT

S.L.M. 0+00

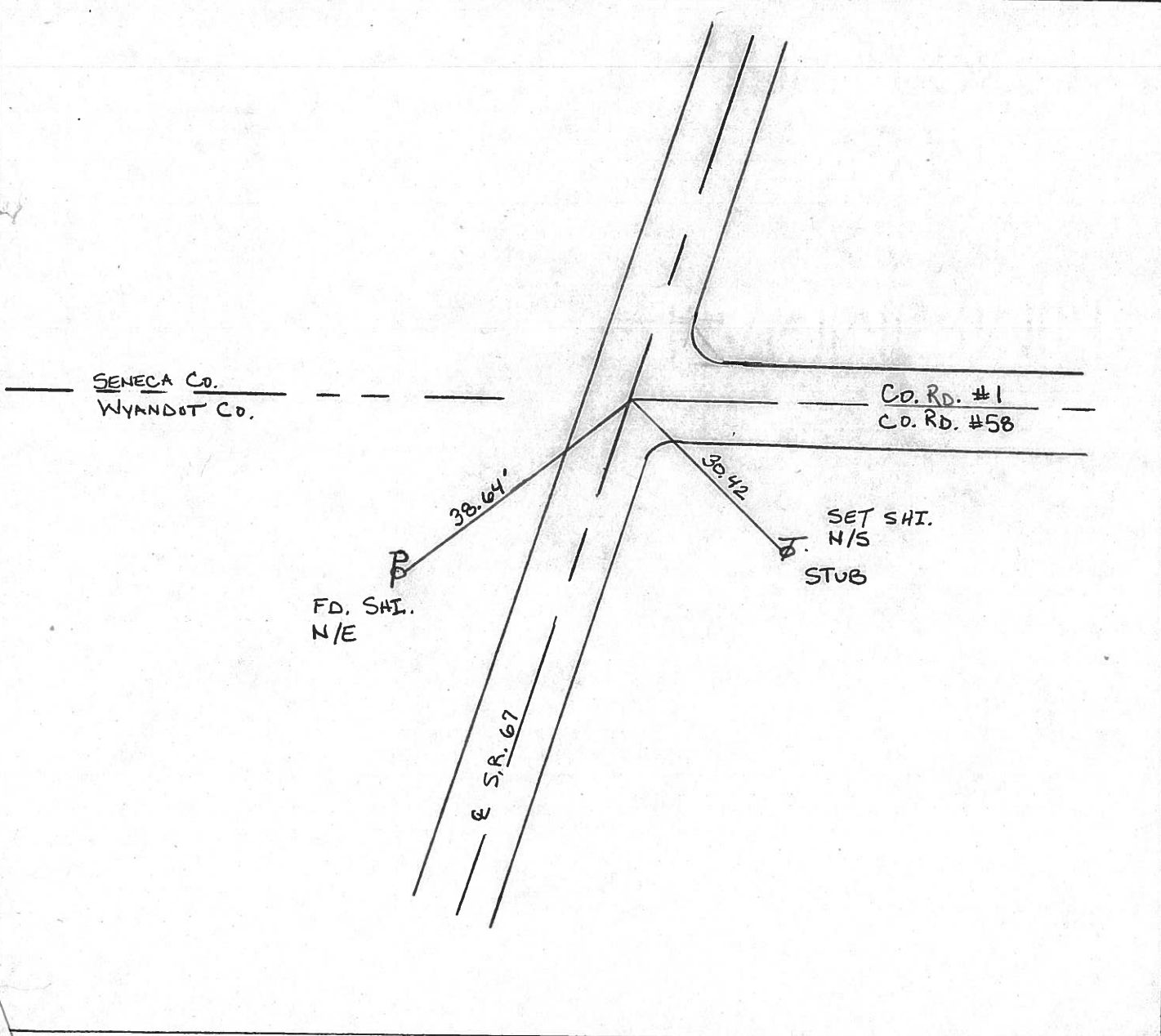
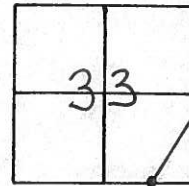

Re-surfaced 1994

O.D.O.T. DISTRICT 2 SURVEY OFFICE

SHEET 1 OF 25

County Seneca S.R. # 67

Township Eden

Section 33

T/N, R/E

Personnel Cronin

Ripple

Geyman

Mosser

Barbour

#1

Date 6/08/82

Weather sunny

Temp. 65°

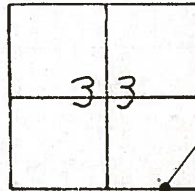

0+00

Harrow tooth 8" below surface with R.R. spike at top

Reset P.K. & Washer

Seneca Co. Wyandot

R 39.22'

R 5.R. #67 (R/W)

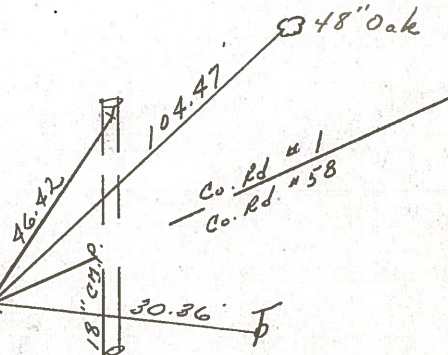

County Seneca S.R. 67

Date 6-13-79

Township Eden

Weather Fair

Section 33

Temp. 68°

T.L.N, R. is E

Personnel Schneider

Mosser

Barbour

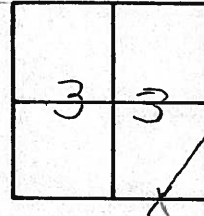

①

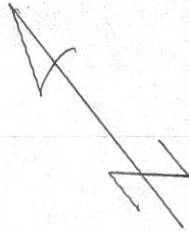

0+00
 R.R. spk. on E R/W
 Small spk. on surface

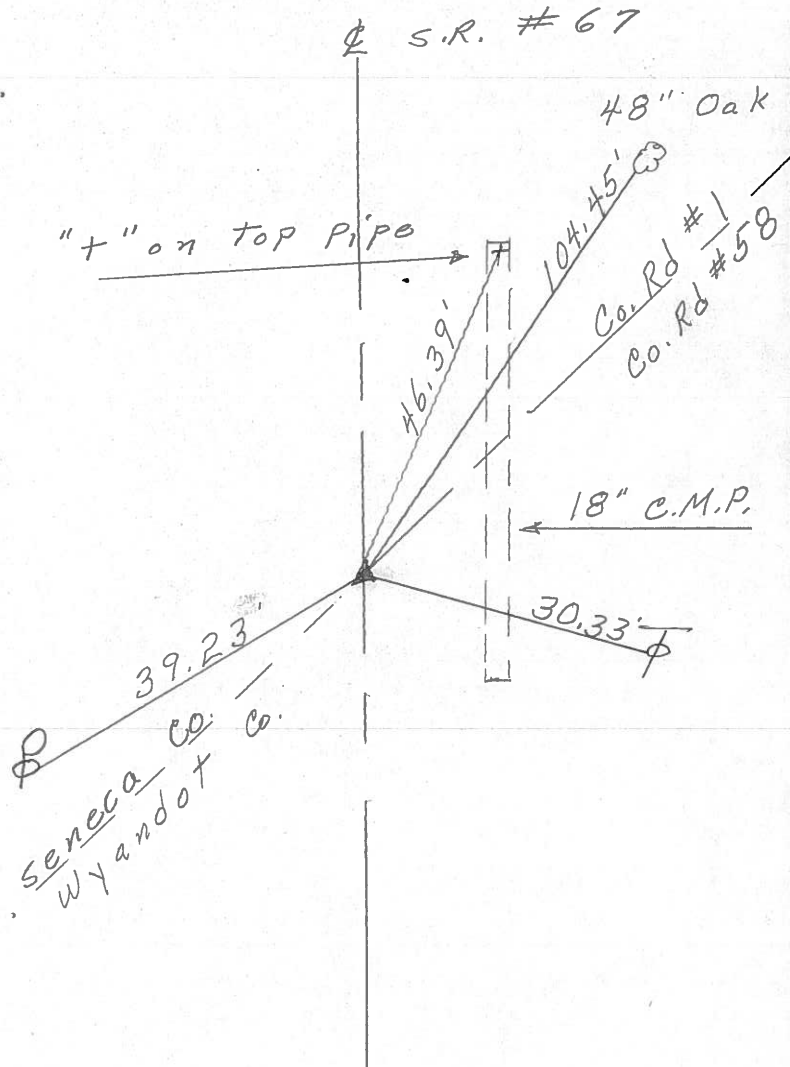

PERSONNEL TITLE PERSONNEL TITLE
 2-H-105 Ash & Cronin
 Ripple
 Geyman
 Anderson

COUNTY Seneca DATE Oct. 22, '68
 S. R. #67 WEATHER Partly Cloudy
 Rain P.M.
 SEC. W-B-X-P-Z TEMP. 65⁵⁰

DESCRIPTION Check-Control Points & Ties JOB NO. 46/11 02994

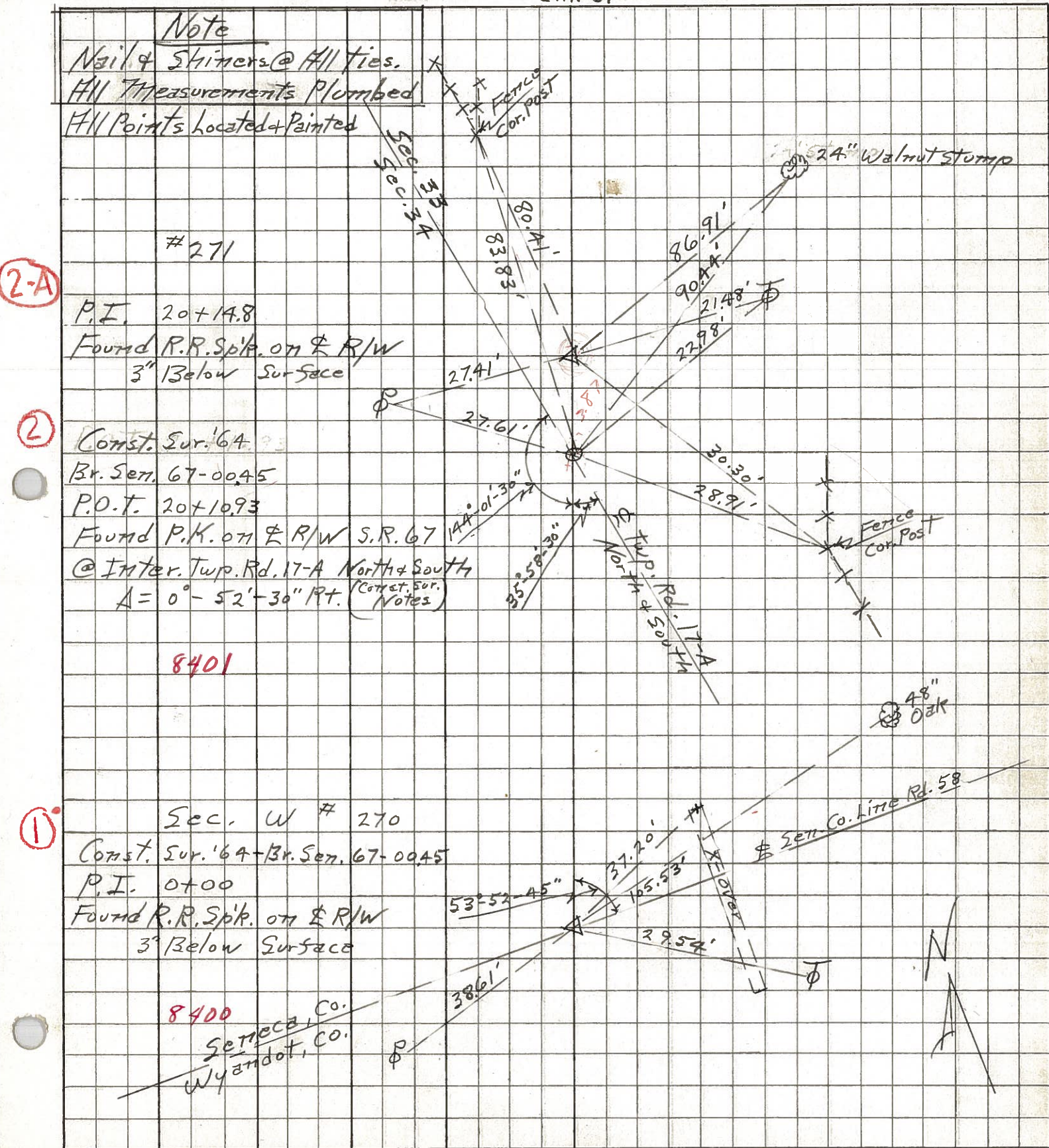

2-A

2

1

Note
 Nail & Shimers @ All Ties.
 All Measurements Plumbed
 All Points Located & Painted

#271
 P.I. 20+14.8
 Found R.R. Spk. on & R/W
 3" Below Surface

Const. Sur. '64
 Br. Sen. 67-0045
 P.O.T. 20+10.93
 Found P.K. on & R/W S.R. 67
 @ Inter. Twp. Rd. 17-A North & South
 A = 0°-52'-30" Pt. (Const. Sur. Notes)

8401

Sec. W # 270
 Const. Sur. '64-Br. Sen. 67-0045
 P.I. 0+00
 Found R.R. Spk. on & R/W
 3" Below Surface

8400

Seneca Co.
 Wyandot Co.

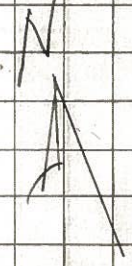

PERSONNEL TITLE PERSONNEL TITLE

COUNTY Seneca DATE 12-21-65

S. R. # 67 WEATHER

SEC W-B-X-P-Z TEMP

DESCRIPTION S.H. 26.7 starting at Seneca-Wyandot Co Line JOB NO.

LEFT CENTER LINE RIGHT

5

P.I. 83+43.87
Found R.R. spt.
on & R/W
83+43.87 = 13+56.07
Sec. B
8410

FOUND 12/13/68
ASH & BEECH
1/2" below SURFACE

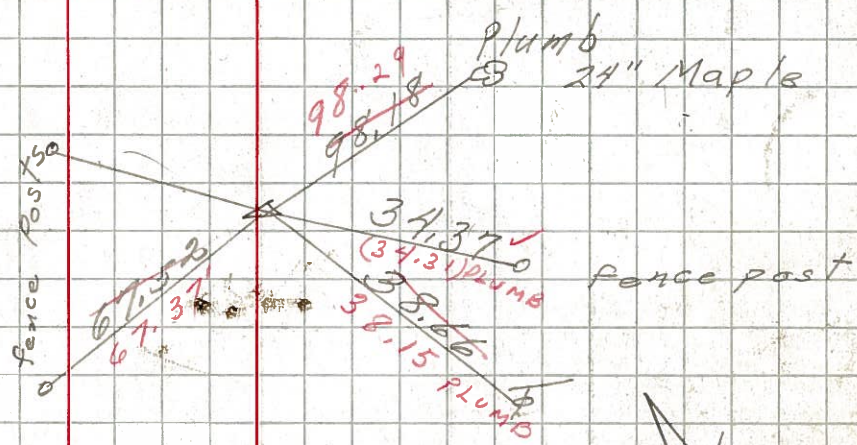

4

P.I. 69+878 = 0+00
Found R.R. spt.
on & R/W
8409

FOUND 12/13/68
ASH & BEECH
1 1/2" BELOW SURFACE

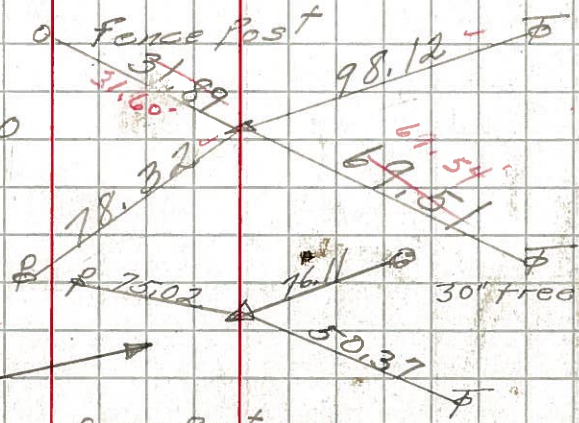

3

23+95.26
A = 0° 34' 30" Lt.

Found

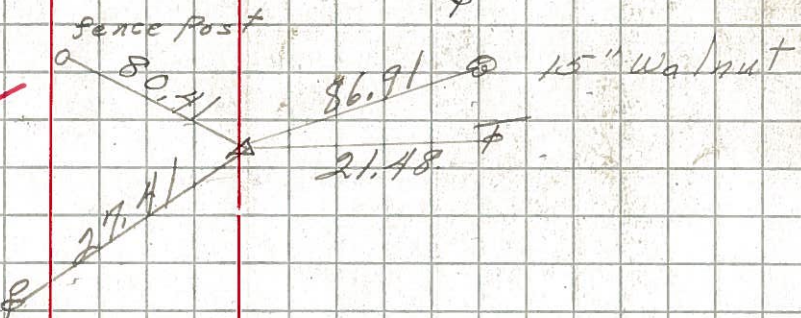

2-A

P.I. 20+14.8
Found R.R. spt.
on & R/W
8401

Found

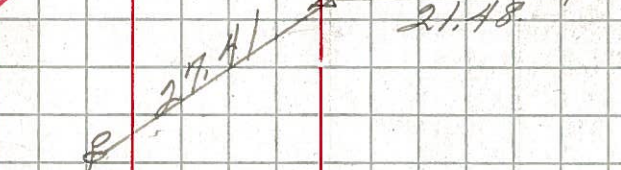

1

P.I. 0+00
Found R.R. spt.
on & R/W
3" Below Permit.
8400

Found

