

O.D.O.T. DISTRICT 2 SURVEY OFFICE (USE ONLY)

PERSONNEL _____ REFERENCE NO. 2 A SHEET 3 OF 11
 NOTES RHOADES DATE 4/3/15 ROUTE SR 67
 H.C. LEU WEATHER FAIR COUNTY SENECA
 R.C. RHOADES TEMP. 46° TOWNSHIP EDEN
 _____ SECTION 33
 _____ T 1 N R 15 E

TYPE MONUMENT R.R.SPIKE
 ON SURFACE - ~~BELOW~~ ON _____
 LEFT - ☉ PAV'T - ~~RIGHT~~ 0.4'
 _____ TO _____ EDGE PAVEMENT
 S.L.M. 20+16.75
 Grid: Northing: 485592.435 Easting: 1794046.625

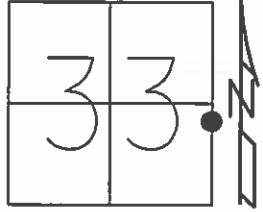

RECORD: P.I.
 STA = 20+14.80
 FD P.K./WASHER
 5/3/94, DC
 SET P.K./WASHER
 5/26/94, DC
 FD P.K./WASHER
 GPS, REFA2
 2/19/14, TMR
 SET MAG/WASHER
 GPS, NEWREFA2
 7/8/15, JFO
 DIST. 2-2A= 3.73'

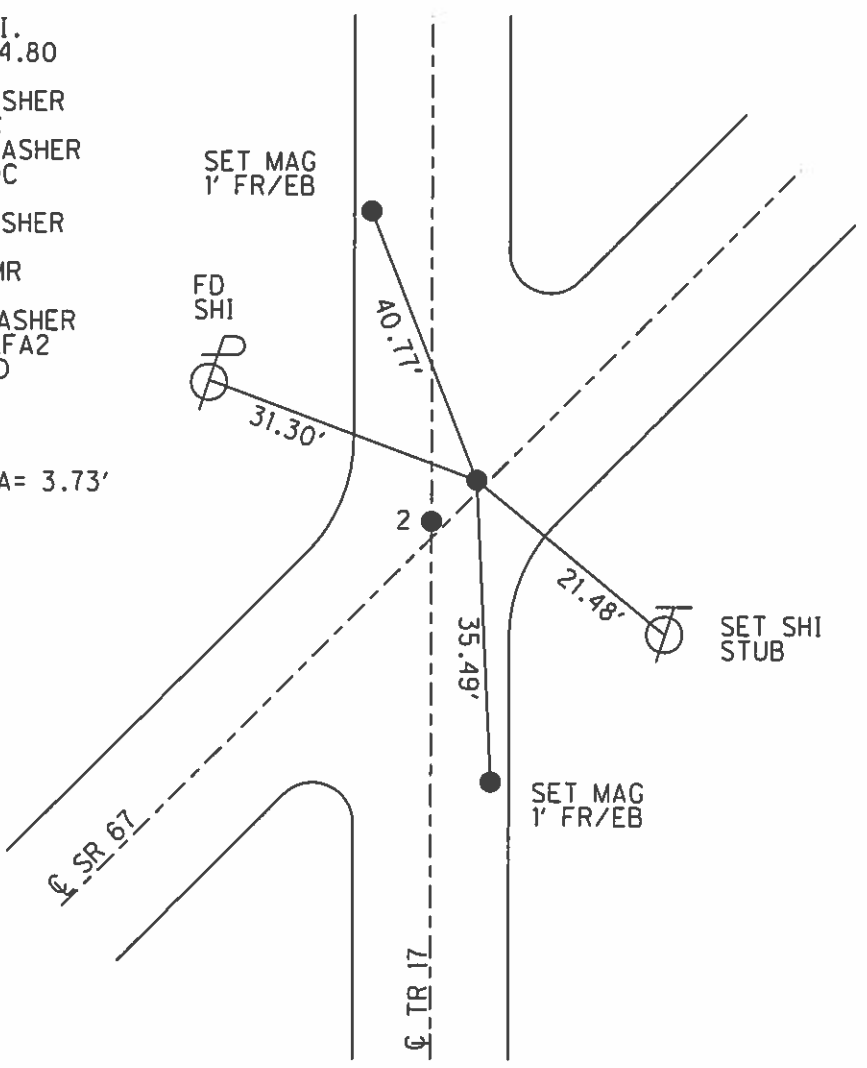

O.D.O.T. DISTRICT 2 SURVEY OFFICE

PERSONNEL _____

REFERENCE NO. 2

SHEET 2 OF 7

NOTES CHENEY

H.C. RIPPLE

R.C. BARBOUR

GEYMAN

DATE 5-3-94

WEATHER SUNNY

TEMP. +68°

ROUTE 67

COUNTY SENECA

TOWNSHIP EDEN

SECTION 33

T 1 N R 15 E

TYPE MONUMENT PK/WASHER Reset 9-26-94

ON SURFACE - ~~BELOW~~ Yes

~~LEFT- & PAV'T. - RIGHT~~ Yes

TO EDGE PAVEMENT

S.L.M. 20+15

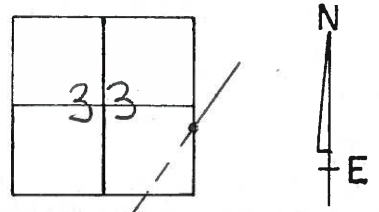

"B" RECORD PI
STA. 20+14.80

2-A

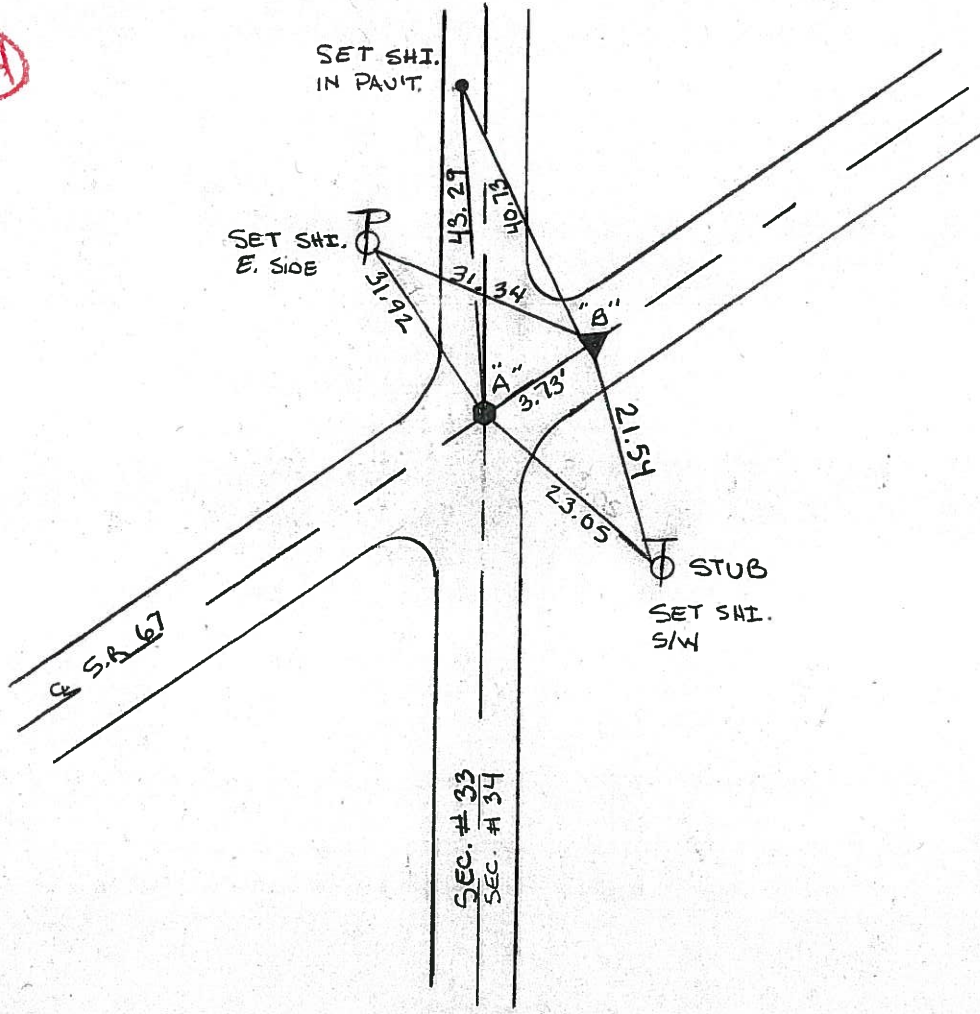

County Seneca S.R. # 67

Township Eden

Section # 33

T/N, RISE

Personnel Cronin

Ripple

Geyman

Mosser

Barbour

~~#2~~

Date 6/08/82

Weather sonny

Temp. 68°

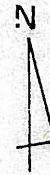
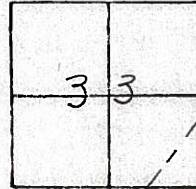

2-A

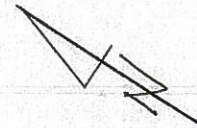

P.I. _____

20+14.80

Ed. nothing. - Reset
boat spike & washer

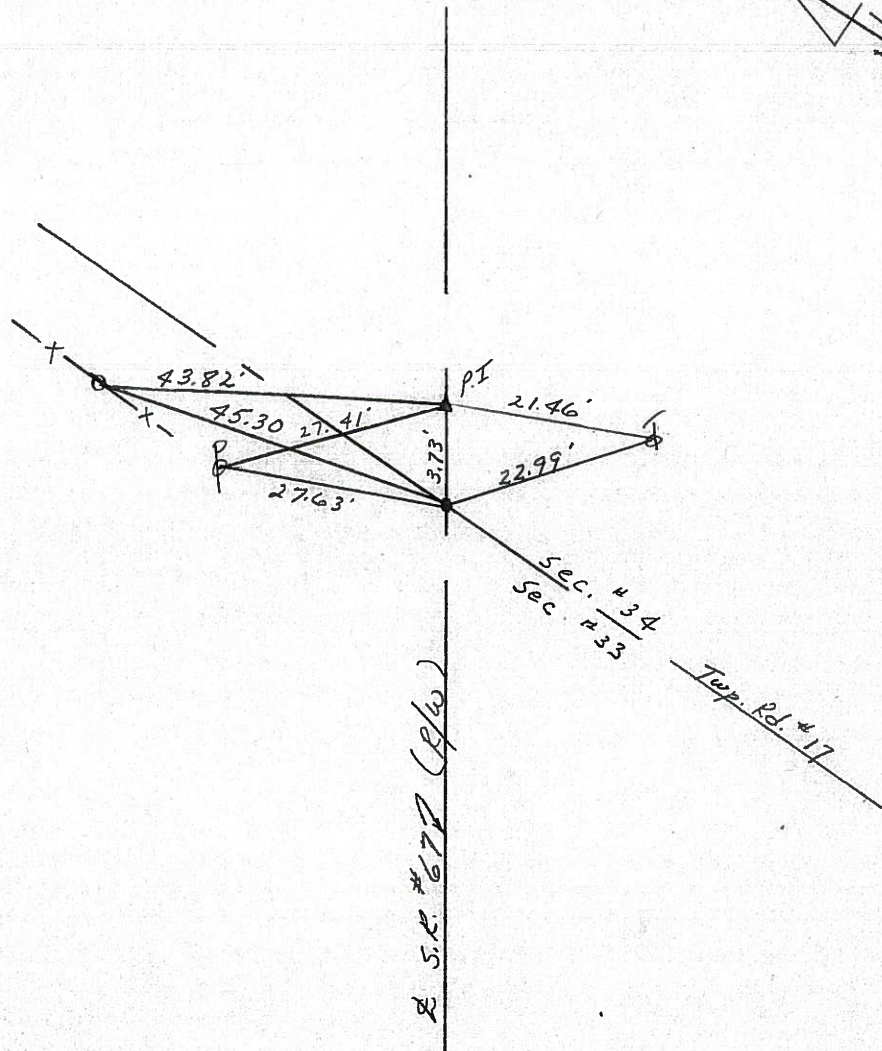

PERSONNEL TITLE PERSONNEL TITLE

COUNTY Seneca

DATE Oct. 22, '68

2-H-105

Ash & Cronin
Ripple
Germann
Anderson

S. R. #67

WEATHER Partly Cloudy
Rain P.M.

SEC. W-B-X-P-Z

TEMP. 65°

DESCRIPTION Check Control Points & Ties

JOB NO. 46/11 02994

LEFT CENTER LINE S.R. #67 RIGHT

Note

Nail & Skinners @ All ties.
All Measurements Plumbed
All Points Located & Painted

#271

P.I. 20+14.8
Found R.R. Spk. on E R/W
3" Below Surface

Const. Sur. '64.
Br. Sen. 67-0045
P.O.T. 20+10.93
Found P.K. on E R/W S.R. 67
@ Inter. Twp. Rd. 17-A North & South
A = 0°-52'-30" P.T. (Const. Sur. Notes)

8401

Sec. W # 270
Const. Sur. '64 - Br. Sen. 67-0045
P.I. 0+00
Found R.R. Spk. on E R/W
3" Below Surface

8400
Seneca, Co.
Wyandot, Co.

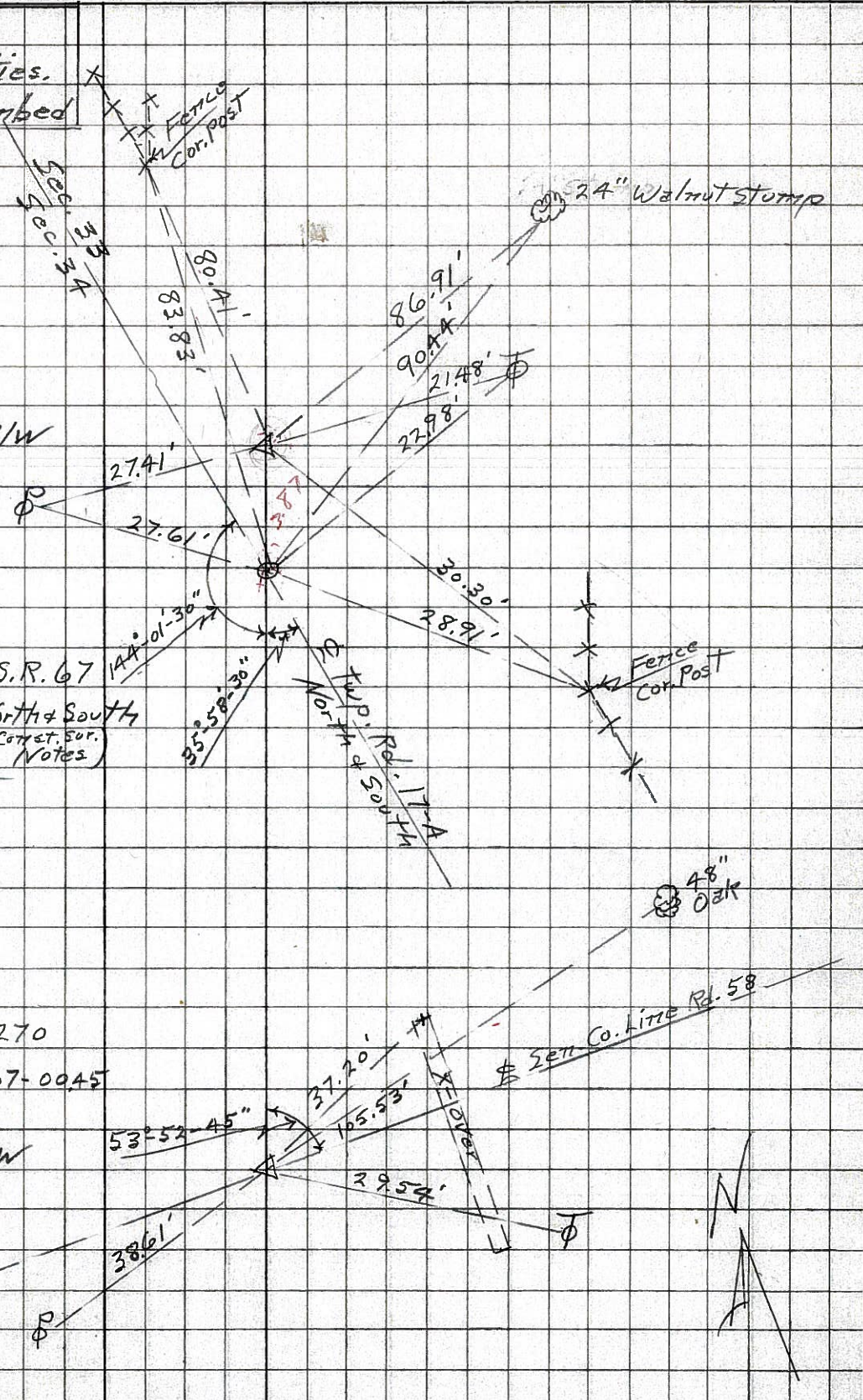

2-A

2

1

PERSONNEL TITLE PERSONNEL TITLE

COUNTY Seneca

DATE 12-21-65

S. R. # 67

WEATHER

SEC W-B-X-P-Z

TEMP

DESCRIPTION S.H. 267 starting at Seneca-Wyandot Co. Line JOB NO.

LEFT

CENTER LINE

RIGHT

5

P.I. 83+43.87
Found R.R. spl.
on & R/W
83+43.87 = 13+56.07
Sec. B
8410

FOUND 12/13/68
ASH & CEDAR
1/2" BELOW SURFACE

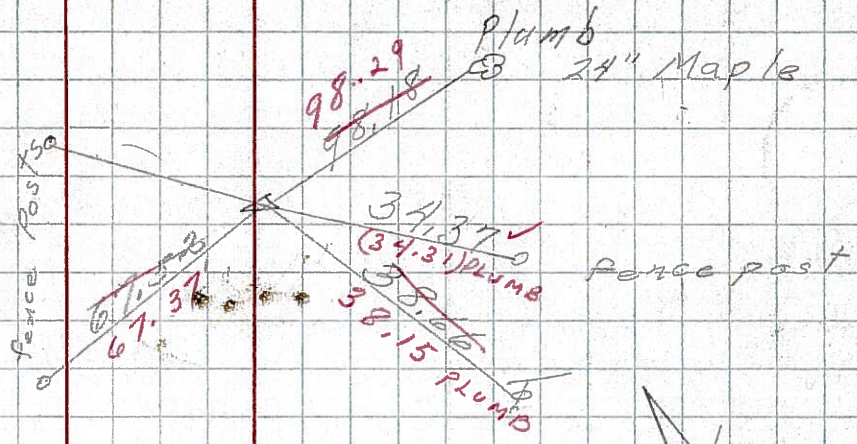

4

P.I. 69+878 = 0+00
Found R.R. spl.
on & R/W
8409

FOUND 12/13/68
ASH & CEDAR
1/2" BELOW SURFACE

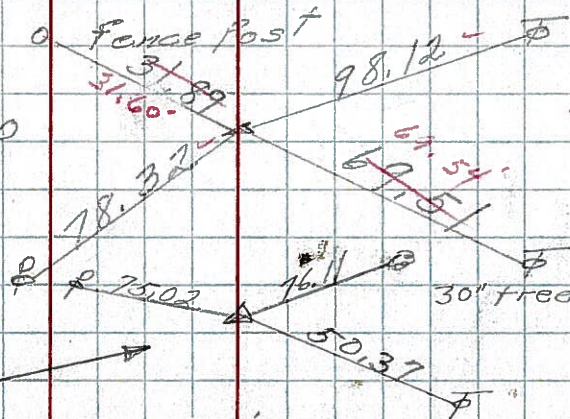

3

23+95.26
Δ = 0° 34' 30" Lt.

Found

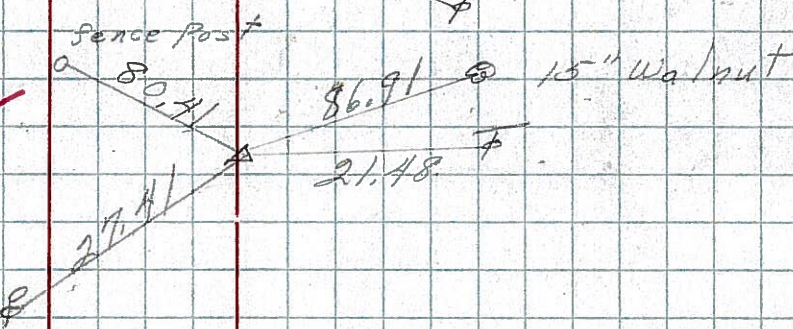

2-A

P.I. 20+14.8
Found R.R. spl.
on & R/W
8401

Found

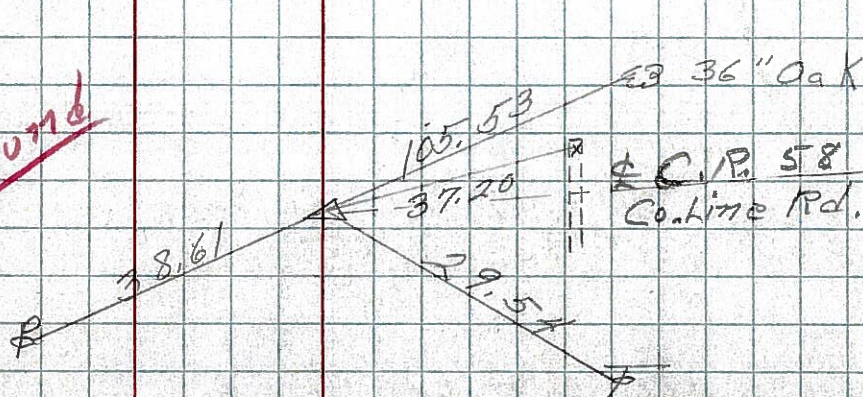

1

P.I. 0+00
Found R.R. spl.
on & R/W
3" Below Permit.
8400

Found

