

O.D.O.T. DISTRICT 2 SURVEY OFFICE (USE ONLY)

PERSONNEL \_\_\_\_\_ REFERENCE NO. 3 SHEET 4 OF 11  
 NOTES SCHNEIDER DATE 6/13/79 ROUTE SR 67  
 H.C. MOSSER WEATHER FAIR COUNTY SENECA  
 R.C. BARBOUR TEMP. 70° TOWNSHIP EDEN  
 \_\_\_\_\_ SECTION 34  
 \_\_\_\_\_ T 1 N R 15 E

TYPE MONUMENT P.K.NAIL  
 ON SURFACE - ~~BELOW~~ \_\_\_\_\_  
~~LEFT~~ - Q PAV'T - RIGHT \_\_\_\_\_  
 \_\_\_\_\_ TO \_\_\_\_\_ EDGE PAVEMENT  
 S.L.M. 23+95.26  
 Grid: Northing: \_\_\_\_\_ Easting: \_\_\_\_\_

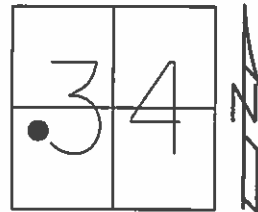

RECORD:  
 CONSTRUCTION P.I.  
 $\Delta = 0^\circ 34' 30''$   
 STA: 23+95.26  
 JACK CRONIN

D.N.F  
 2/19/14, TMR

NOTE:  
 POINT AND TIES  
 DESTROYED.  
 POINT WILL BE CALC.  
 RESET IN FUTURE.  
 10/5/15, JMR

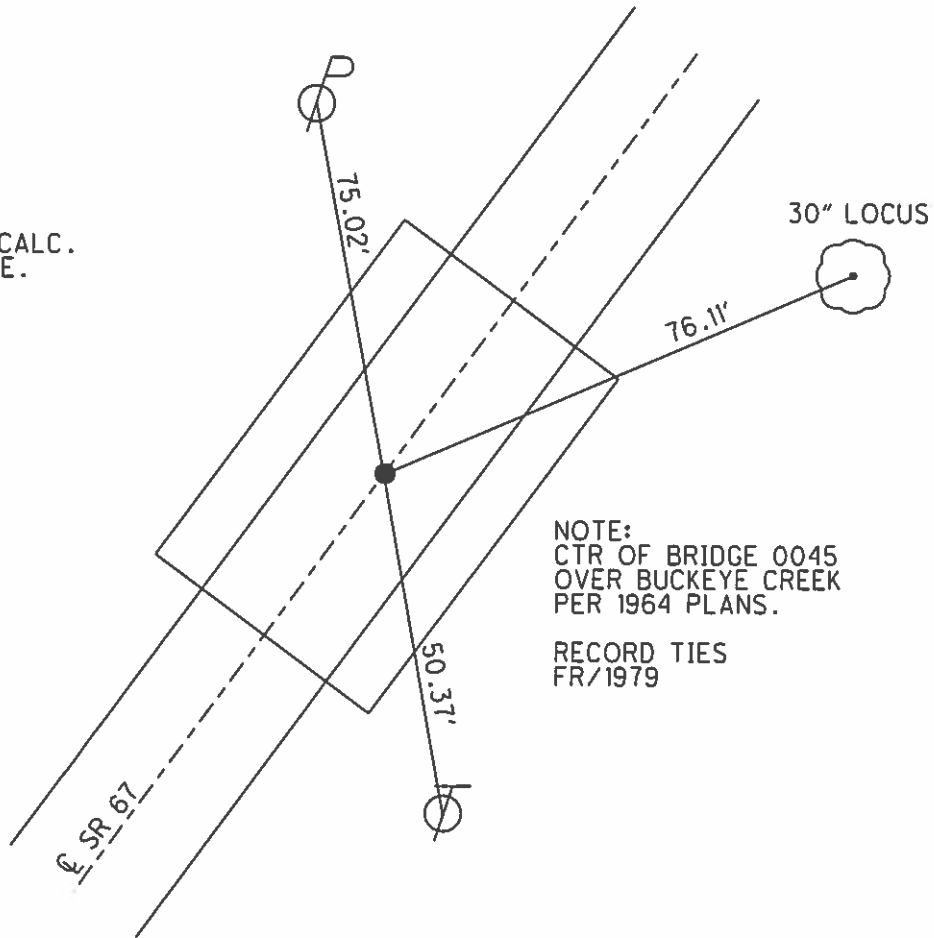

NOTE:  
 CTR OF BRIDGE 0045  
 OVER BUCKEYE CREEK  
 PER 1964 PLANS.

RECORD TIES  
 FR/1979

County Seneca S.R. 67

Date 6-13-79

Township Eden

Weather Fair

Section 34

Temp. 70°

T/LN, R/L/E

Personnel Schneider

Mosser

Barbour

\_\_\_\_\_

\_\_\_\_\_



③



± S.R. # 67

30" LOCUST

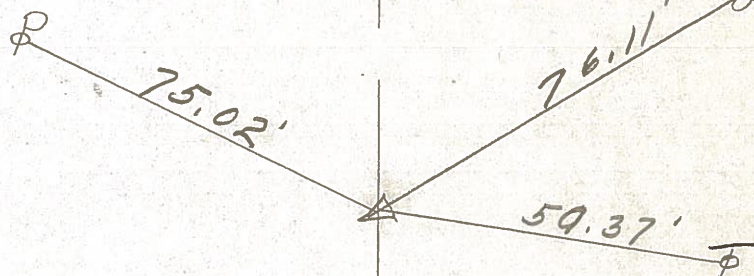

P. I.

23 + 95.26

$\Delta = 0^{\circ} 34' 30''$

CONSTRUCTION P.I.

AS PER JACK CROWIN

PERSONNEL TITLE PERSONNEL TITLE  
 2-H-105 Ash & Cronin  
 Rippe  
 Geymann (Sick leave)  
 Anderson

COUNTY Seneca DATE Oct. 23, '68  
 S. R. #67 WEATHER Partly Cloudy  
 SEC. W-13-X-P-2 TEMP. 60°

DESCRIPTION Check-Control Points & Ties JOB NO. 46/11 02994

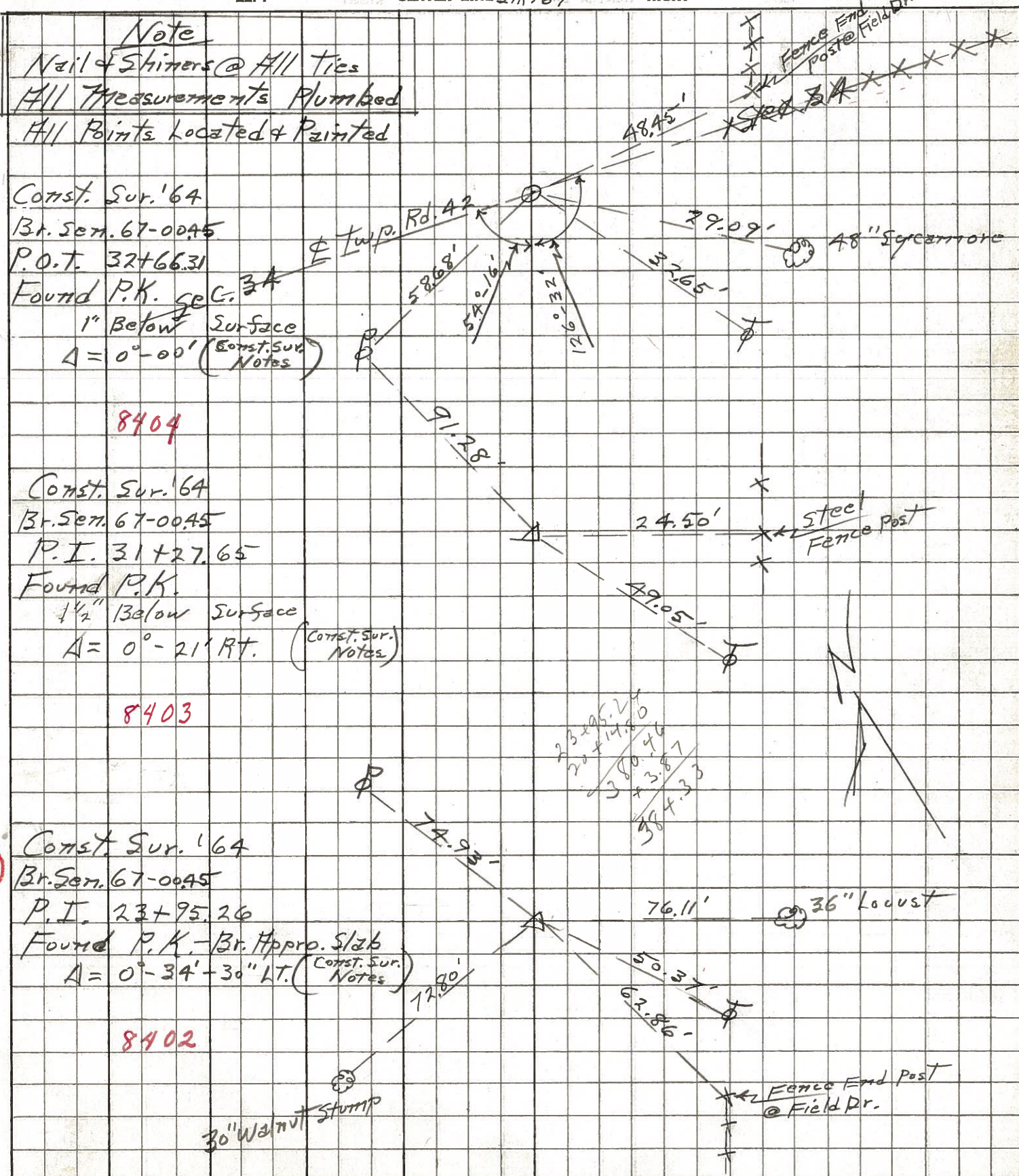

PERSONNEL TITLE PERSONNEL TITLE

COUNTY Seneca DATE 12-21-65

S. R. # 67 WEATHER

SEC W-B-X-P-Z TEMP

DESCRIPTION S.H. 267 starting at Seneca-Wyandot Co. Line JOB NO.

LEFT

CENTER LINE

RIGHT

5

P.I. 83+43.87  
Found R.R. spl.  
on & R/W  
83+43.87 = 13+56.07  
Sec. B  
8410

FOUND 12/13/68  
ASH & CEDAR  
1/2" BELOW SURFACE

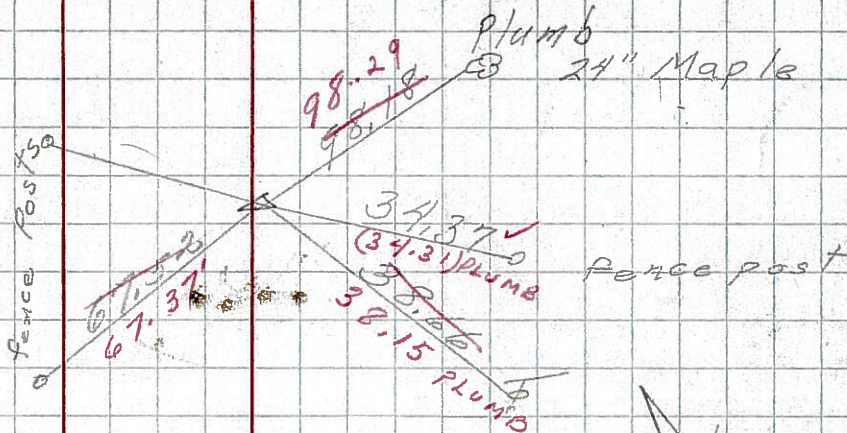

4

P.I. 69+878 = 0+00  
Found R.R. spl.  
on & R/W  
8409

FOUND 12/13/68  
ASH & CEDAR  
1/2" BELOW SURFACE

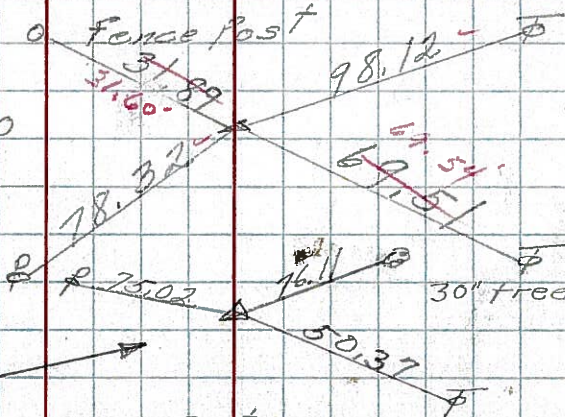

3

23+95.26  
 $\Delta = 0^\circ 34' 30" L.$

Found

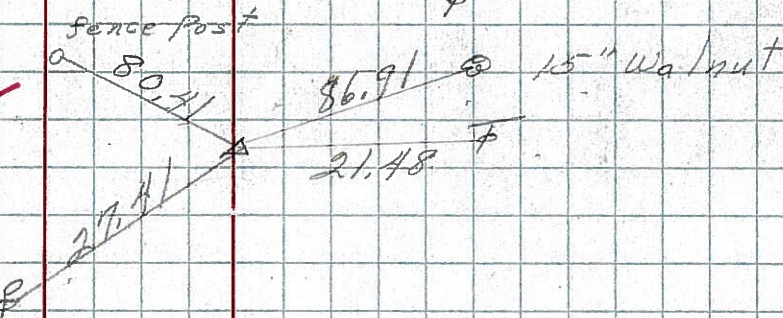

2-A

P.I. 20+14.8  
Found R.R. spl.  
on & R/W

Found

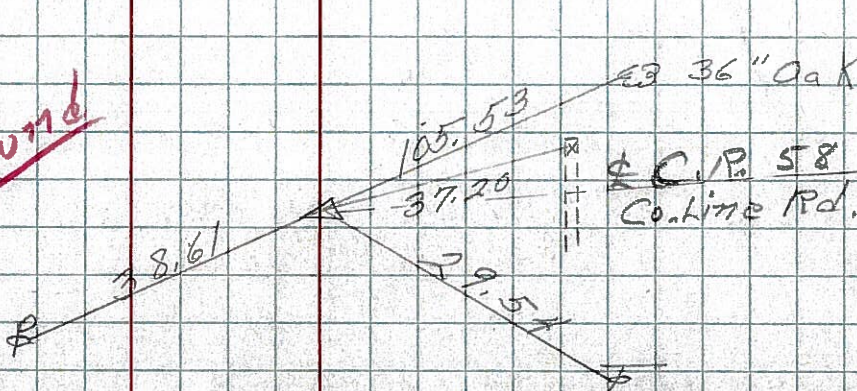

1

P.I. 0+00  
Found R.R. spl.  
on & R/W  
3" Below Perm't.

Found

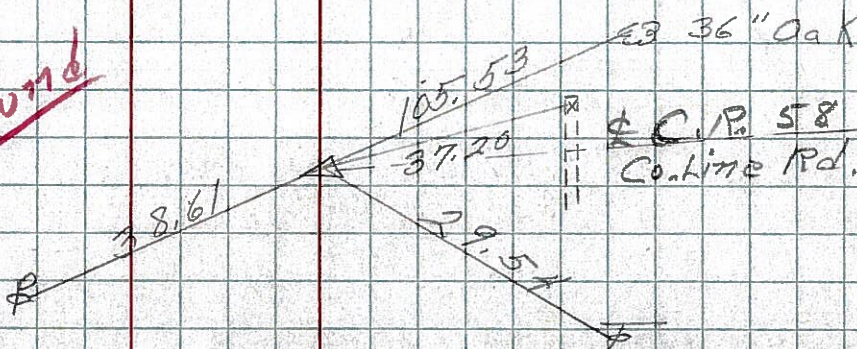

8401

8400