

O.D.O.T. DISTRICT 2 SURVEY OFFICE (USE ONLY)

PERSONNEL \_\_\_\_\_ REFERENCE NO. 4 SHEET 5 OF 11  
NOTES RHOADES DATE 4/3/15 ROUTE SR 67  
H.C. LEU WEATHER FAIR COUNTY SENECA  
R.C. RHOADES TEMP. 46° TOWNSHIP EDEN  
SECTION 27  
T 1 N R 15 E

TYPE MONUMENT P.K./WASHER  
ON SURFACE - ~~BELOW~~ ON \_\_\_\_\_  
~~LEFT~~ - Q PAV'T - RIGHT 0.3'  
10.0' TO LT EDGE PAVEMENT  
S.L.M. 69+84.50  
Grid: Northing: 489595.861 Easting: 1796994.225

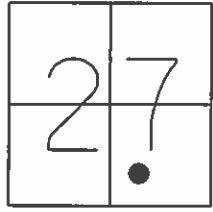

RECORD:  
FD P.K./WASHER  
5/3/94, DC  
SET P.K./WASHER  
5/26/94, DC  
  
FD P.K./WASHER  
GPS, REF4  
2/19/14, TMR  
  
SET MAG/WASHER  
GPS, NEWREF4  
7/8/15, JFO

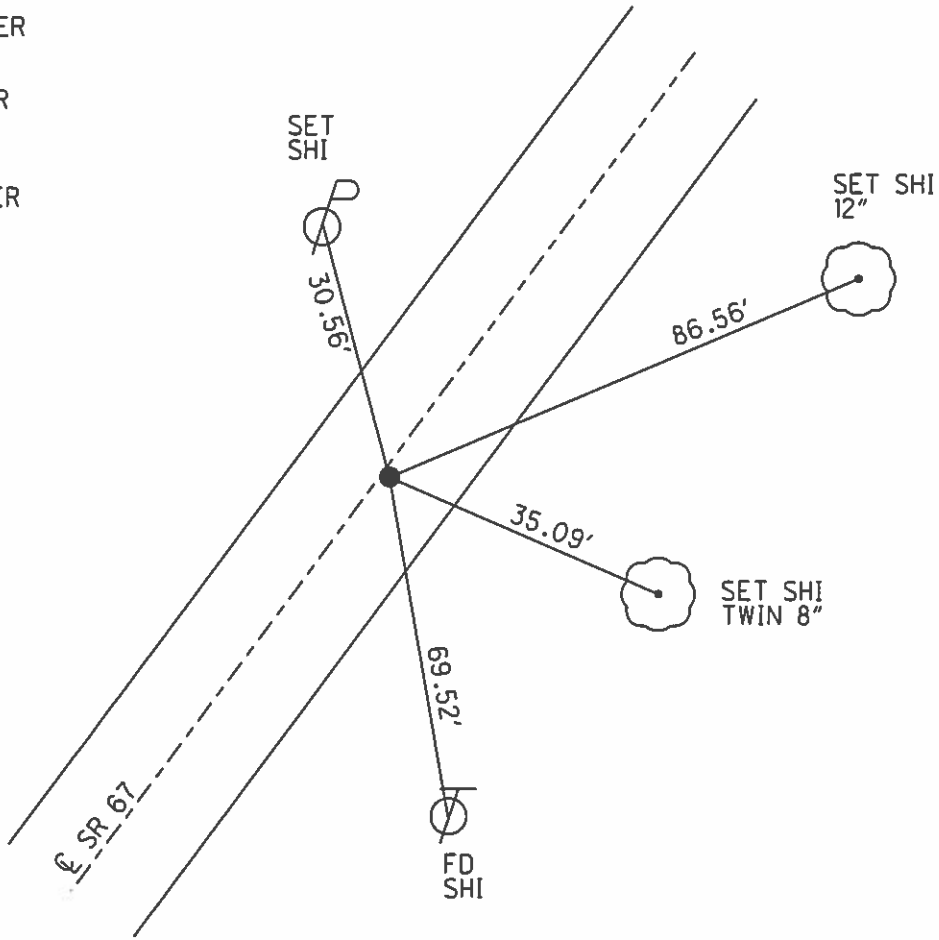

# O.D.O.T. DISTRICT 2 SURVEY OFFICE

PERSONNEL \_\_\_\_\_

REFERENCE NO. 4

SHEET 3 OF 7

NOTES CHENEY

H.C. RIPPLE

DATE 5-3-94

ROUTE 67

R.C. BARBOUR

WEATHER SUNNY

COUNTY SENECA

GEYMAN

TEMP. +70° F

TOWNSHIP EDEN

SECTION 27

T1 N R 15 E

TYPE MONUMENT PK / WASHER Reset 9-26-94

ON SURFACE - BELOW YES

~~LEFT~~ - ~~C~~ ~~PAV~~ 'T. - RIGHT 0.3 FT

10' TO LT EDGE PAVEMENT

S.L.M. 69 + 89

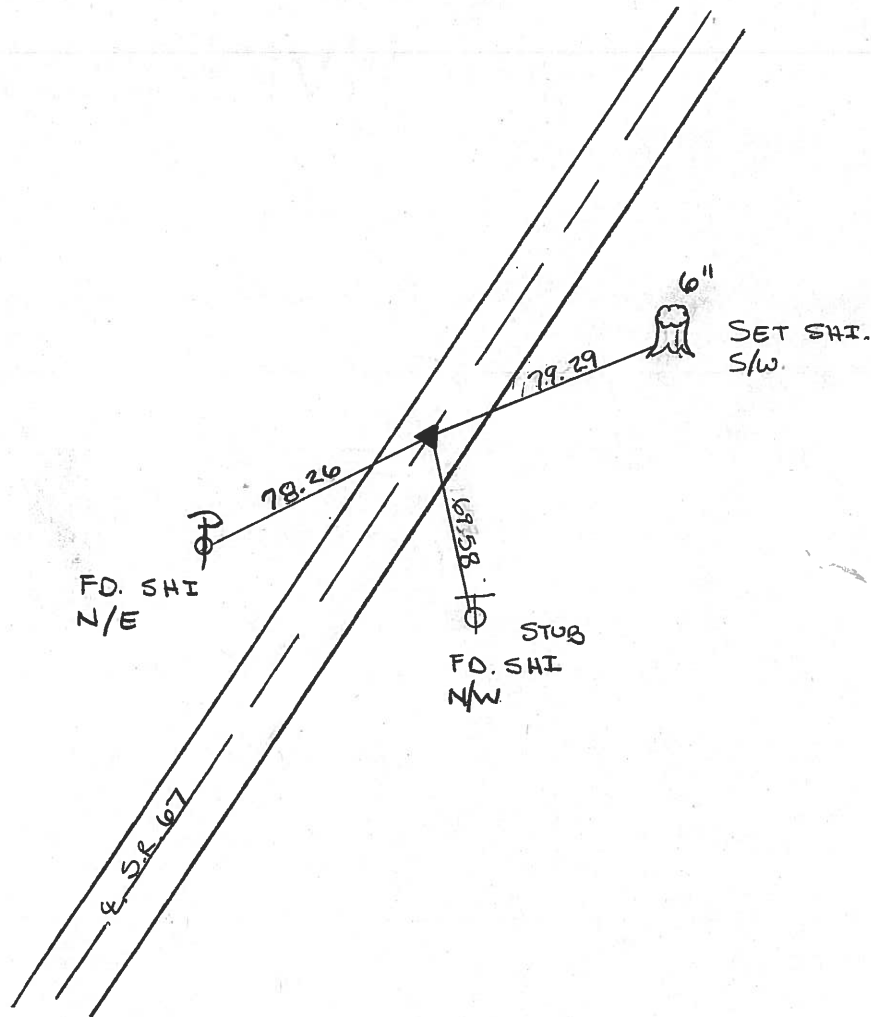
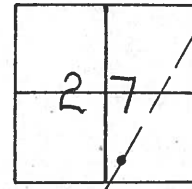

County Seneca S.R. #67

Date 6/08/82

Township Eden

Weather Sunny

Section #27

Temp. 70°

T/LN, R/S E

Personnel Cronin

Ripple

Geyman

Mosser

Barbour

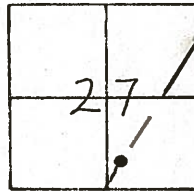

#4

P.I.

69+87.80

Mine spike atop R.L. spike

Reset P.K. & Washer

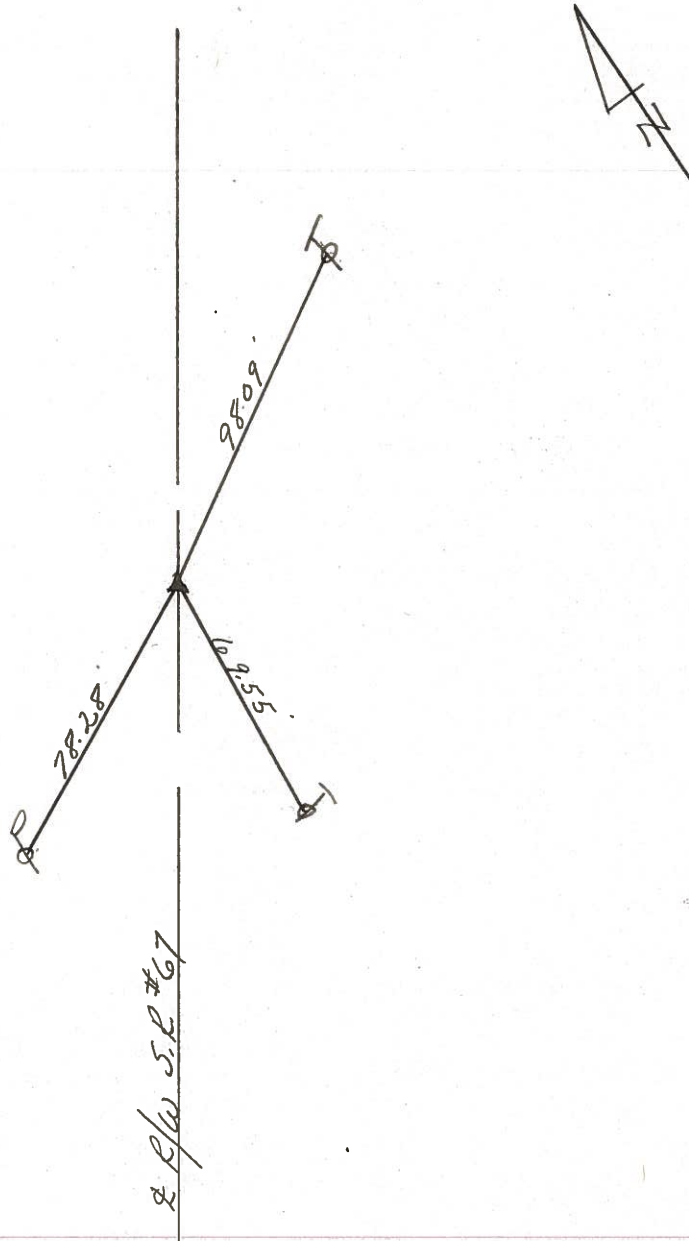

County Seneca S.R. 67

Date 6-13-79

Township Eden

Weather Fair

Section 27

Temp. 70°

T1N, R15E

Personnel Schneider

Mosser

Barbour

\_\_\_\_\_

\_\_\_\_\_

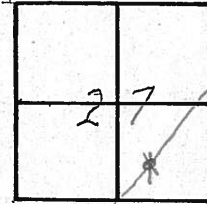

④

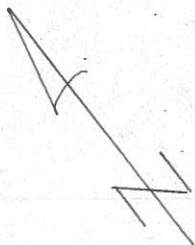

± S.R. # 67

P.I.  
 69+87.8  
 R.R. spk. on ± R/W  
 Small spk. on surface

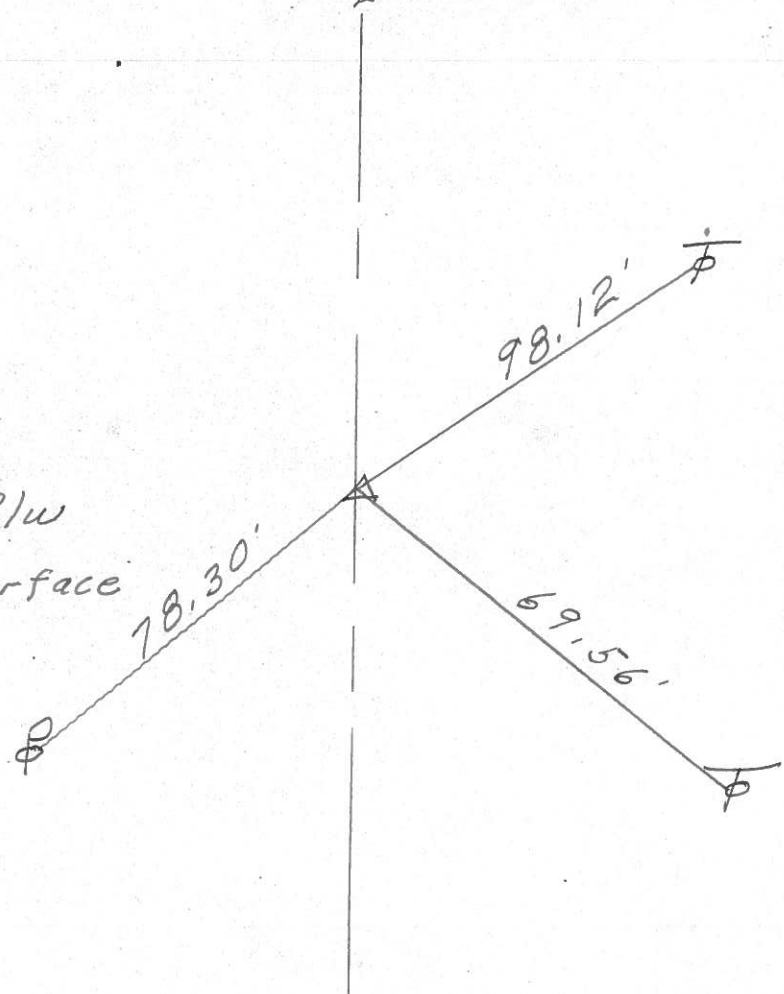

|                             |                         |                    |       |                        |                                    |
|-----------------------------|-------------------------|--------------------|-------|------------------------|------------------------------------|
| PERSONNEL                   | TITLE                   | PERSONNEL          | TITLE | COUNTY                 | DATE                               |
| <u>7-H-105</u>              | <u>Ash &amp; Cronin</u> |                    |       | <u>Schenectady</u>     | <u>Oct. 28 &amp; 31, '68</u>       |
|                             | <u>Ripple</u>           |                    |       | S. R. <u>#67</u>       | <u>Oct. 28, Cloudy &amp; Rainy</u> |
|                             | <u>Geyman</u>           |                    |       | SEC. <u>W-B-X-P-Z</u>  | <u>Oct. 31, Clear &amp; Sunny</u>  |
|                             | <u>Anderson</u>         |                    |       | TEMP. <u>50° - 65°</u> |                                    |
| Check-Control Points + Ties |                         |                    |       | JOB NO.                | <u>4611 02994</u>                  |
| LEFT                        |                         | CENTER LINE S.R.67 |       | RIGHT                  |                                    |

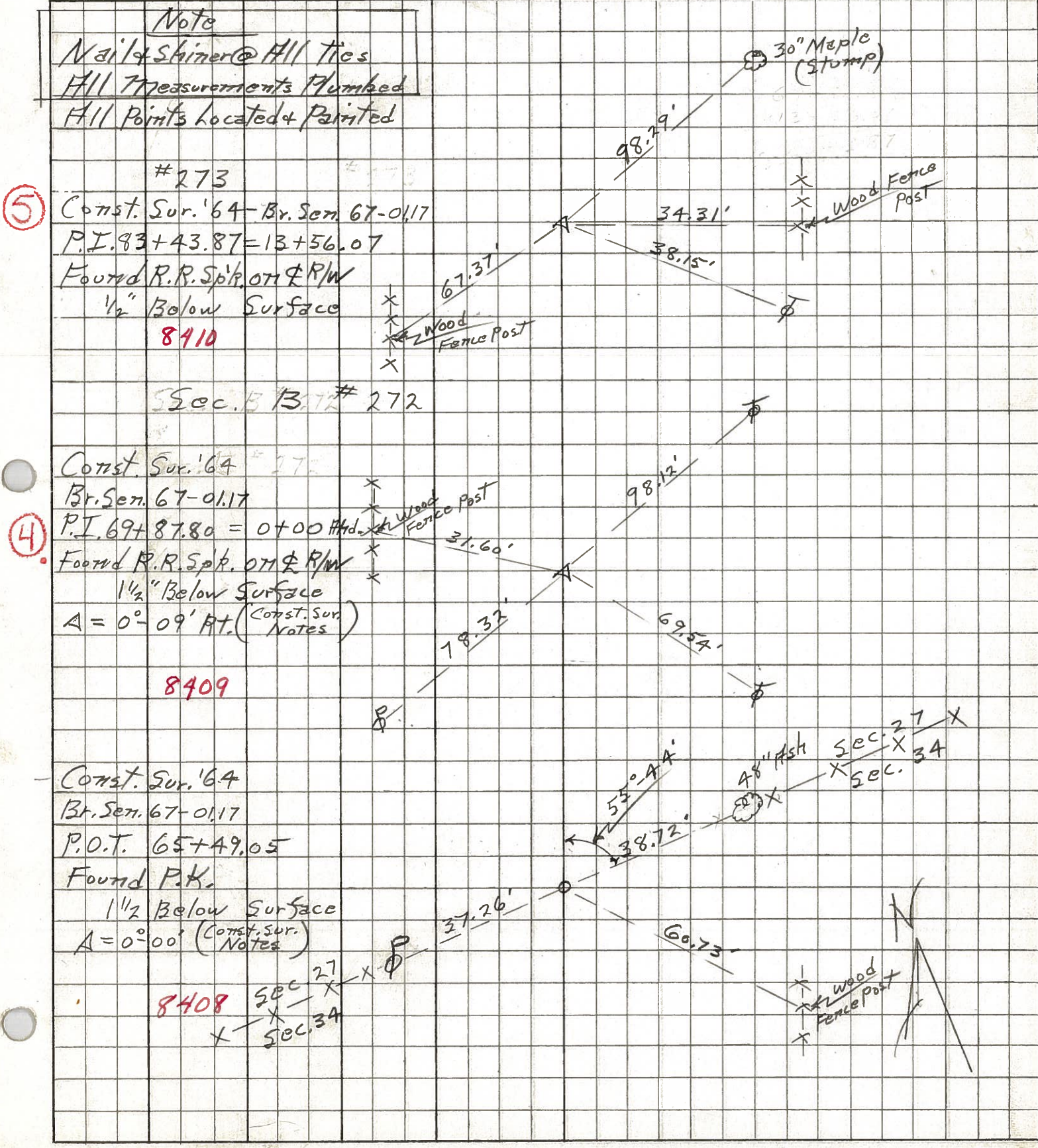

Note  
 Nail & Skiner @ All Ties  
 All Measurements Plumb  
 All Points Located & Painted

**5** #273  
 Const. Sur. '64 - Br. Sen. 67-0117  
 P.I. 93 + 43.87 = 13 + 56.07  
 Found R.R. Spk. on R/W  
 1/2" Below Surface  
**8410**

Sec. B B.72 #272  
 Const. Sur. '64  
 Br. Sen. 67-0117  
**4** P.I. 69 + 87.80 = 0 + 00  
 Found R.R. Spk. on R/W  
 1 1/2" Below Surface  
 A = 0° - 09' At. (Const. Sur. Notes)  
**8409**

Const. Sur. '64  
 Br. Sen. 67-0117  
 P.O.T. 65 + 49.05  
 Found P.K.  
 1 1/2" Below Surface  
 A = 0° - 00' (Const. Sur. Notes)  
**8408** Sec. 27  
 X Sec. 34

48" Ash  
 X Sec. 27  
 X Sec. 34  
 Wood Fence Post

PERSONNEL TITLE PERSONNEL TITLE

COUNTY Seneca

DATE 12-21-68

S. R. # 67

WEATHER

SEC W-B-X-P-Z

TEMP

DESCRIPTION S.H. 267 starting at Seneca-Wyandot Co Line

LEFT

CENTER LINE

RIGHT

JOB NO.

5

PI 83+43.87  
 Found R.R. spt.  
 on & R/W  
 $83+43.87 = 13+56.07$   
 SEC B  
 8410

FOUND 12/13/68  
 ASH & BEECH  
 1/2' BELOW SURFACE

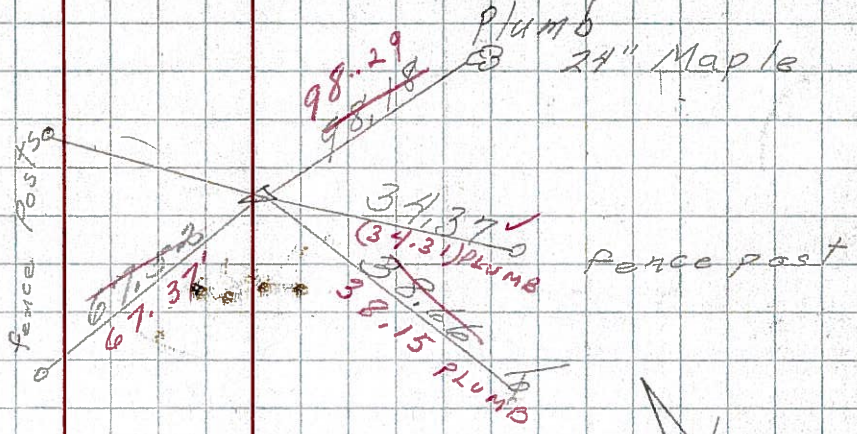

4

PI 69+87.8 = 0+00  
 Found R.R. spt.  
 on & R/W  
 8409

FOUND 12/13/68  
 ASH & BEECH  
 1/2' BELOW SURFACE

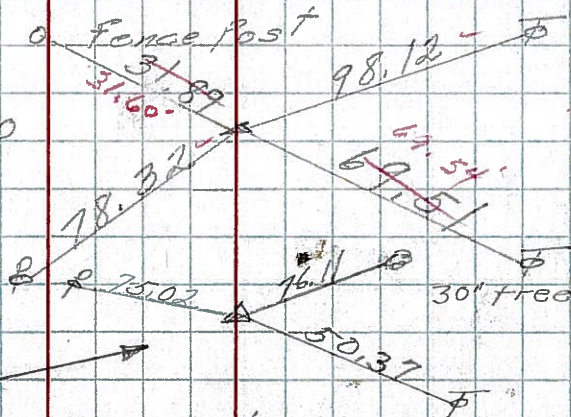

3

23+95.26  
 $\Delta = 0^\circ 34' 30" \Delta$

Found

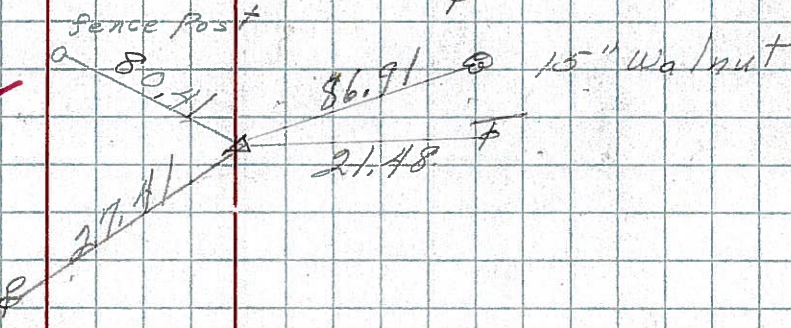

2-A

PI 20+14.8  
 Found R.R. spt.  
 on & R/W  
 8401

Found

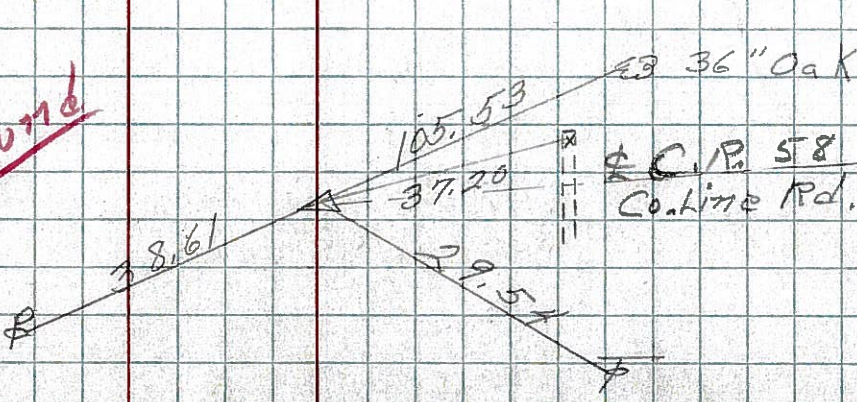

1

PI 0+00  
 Found R.R. spt.  
 on & R/W  
 3" Below Perm't.  
 8400

Found

