

#16024

DESIGN DESIGNATION

Current ADT (1982)	= 1413
Design Year (2002)	= 1800
DHV	= 180
D	= 50%
T	= 11%
V	= 55 M.P.H.

STATE OF OHIO DEPARTMENT OF TRANSPORTATION

SEN-100-3.88

EDEN TOWNSHIP SENEGA COUNTY

OHIO	1
FHWA REGION 5	14
BRS-377(2)	
SEN-100-3.88	
QUANTITIES CALC BY J.C.W. DATE 4-8-83 CRD BY R.G.R. DATE 6-7-83	

UNDERGROUND UTILITIES

48 HOURS
BEFORE YOU DIG
Call 800-362-2764 (Toll free)
OHIO UTILITIES PROTECTION SERVICE
Non-Members
Must be called directly

CONVENTIONAL SIGNS

County Line	-----	Limited Access (only)	----- LA -----
Township Line	-----	Right of Way (only)	----- RW -----
Section Line	-----	Limited Access & Right of Way	----- LA & RW -----
Corporation Line	----- or -----	Existing Right of Way	-----
Fence Line (existing)	-x-x- (proposed) -x-x-	Property Line	— (in existing fence) —x-x-
Center Line	352 ----- 353	Railroad	----- or -----
Trees	(to be removed)	Guardrail (existing)	----- (proposed) -----
Utility Poles: Telephone	φ, Power φ, Light φ	Construction Limits	-----

INDEX OF SHEETS

Title Sheet	-----	1
General Notes and General Summary	-----	2
Pavement Details and Subsummaries	-----	3
Alignment and Profile	-----	4
Roadway Cross Sections	-----	5
Channel Cross Sections	-----	6
Structures Over 20' Span	-----	7-12
Temporary Pavement Markings	-----	13
Right of Way	-----	14

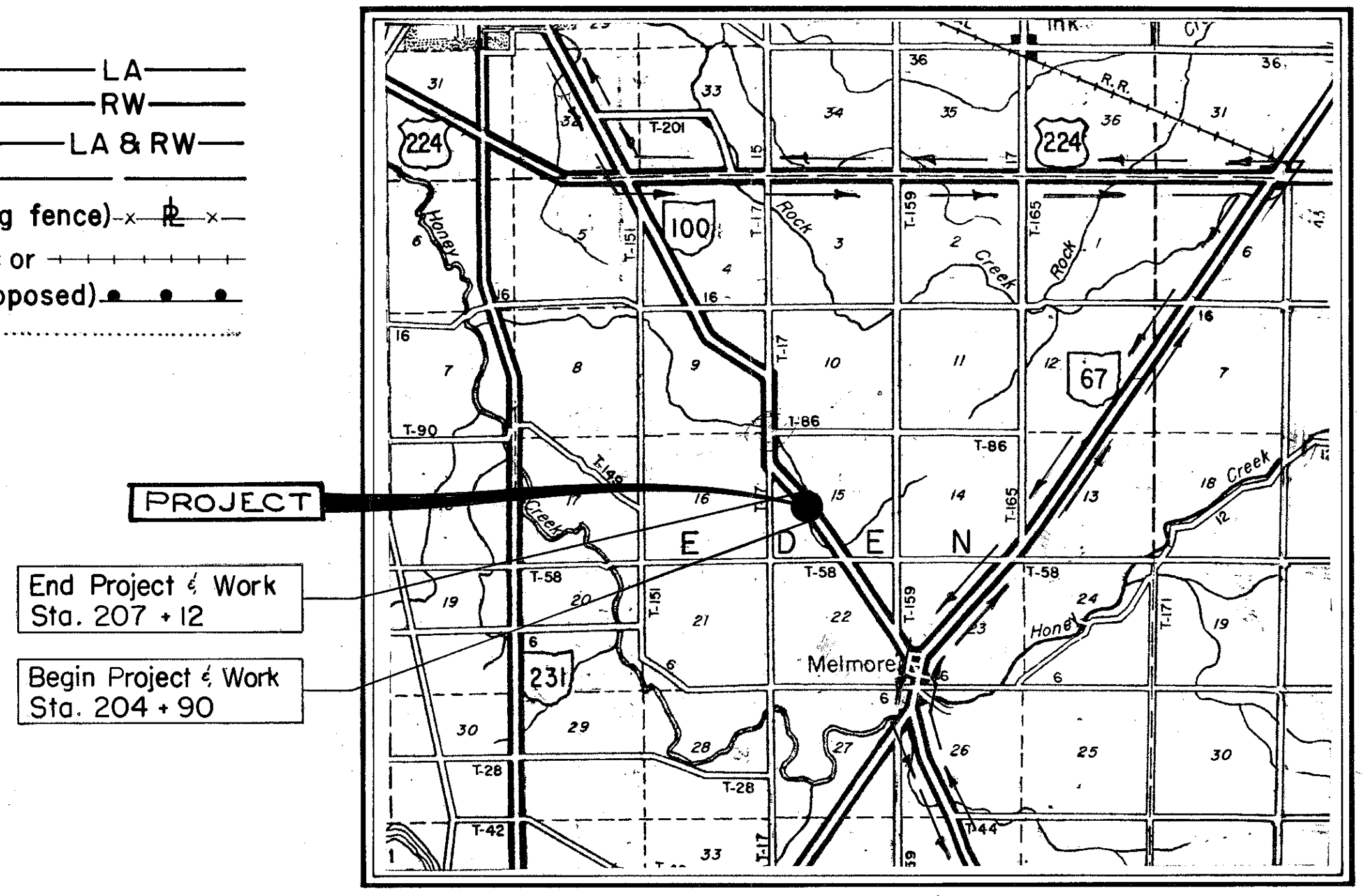

LOCATION MAP

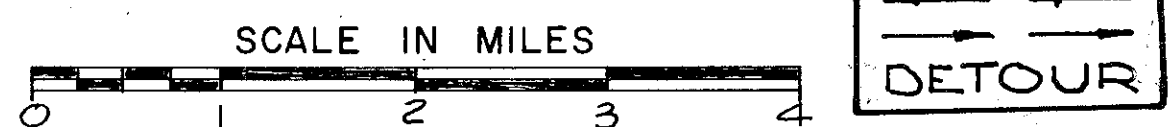

LINE DATA

<u>PROJECT</u>	
Begin Project	Sta. 204 + 90
End Project	Sta. 207 + 12
Net Length of Project = 222.00 Lin. Ft. or 0.042 Miles	
<u>WORK</u>	
Begin Work	Sta. 204 + 90
End Work	Sta. 207 + 12
Net Length of Work = 222.00 Lin. Ft. or 0.042 Miles	

Portion to be improved	-----
State & Federal Routes	=====
Other Roads	-----

SCALES

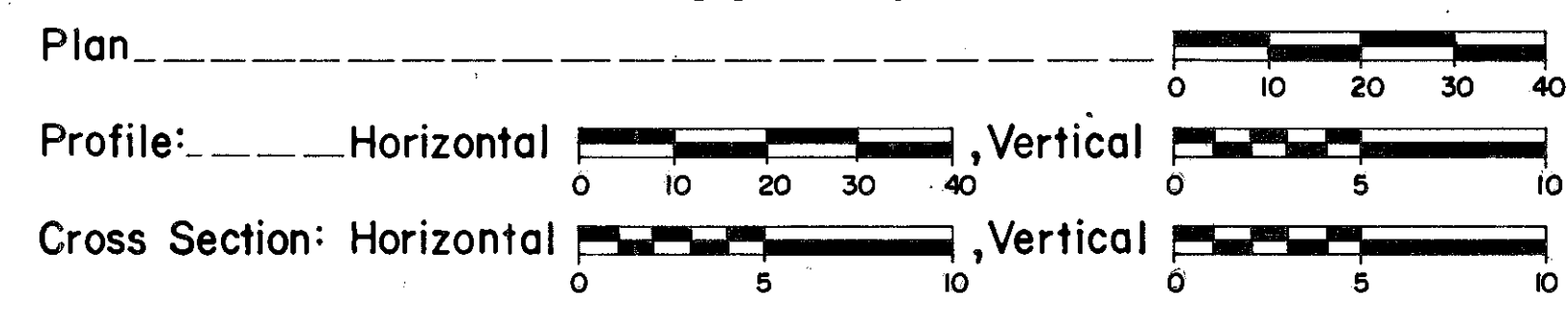

SUPPLEMENTAL SPECIFICATIONS	
803	5-27-83

Approved: R. L. Gernann
Date 6-8-83 District Deputy Director of Transportation

Approved: Robert B. Pfeiffer
Date 7-18-83 Engineer, Bureau of Bridges and Structural Design

Approved: Wayne H. Kaubler
Date 9-12-83 Chief Engineer, Planning and Design

Approved: Warren J. Smith
Date 9-12-83 Director, Department of Transportation

SUPPLEMENTAL PRINTS OF STANDARD CONSTRUCTION DRAWINGS			
BP-5	7-16-81		
GR-1	2-5-82		
GR-2B	2-5-82		
GR-3	2-5-82		
GR-4	2-5-82		
MC-3	6-1-73		
PSBD-1-81	9-18-81		
DBR-2-73	4-10-73		
AS-1-81	11-27-81		

Plan Prepared By:
Structure: Kohli & Kaliner Associates, Ltd.
Roadway: District 2 - ODOT

SEAL

Project: SEN-100-3.88
Date of Letting: 19____, Contract No. _____

DEPARTMENT OF TRANSPORTATION
FEDERAL HIGHWAY ADMINISTRATION

APPROVED: _____
DIVISION ADMINISTRATOR DATE

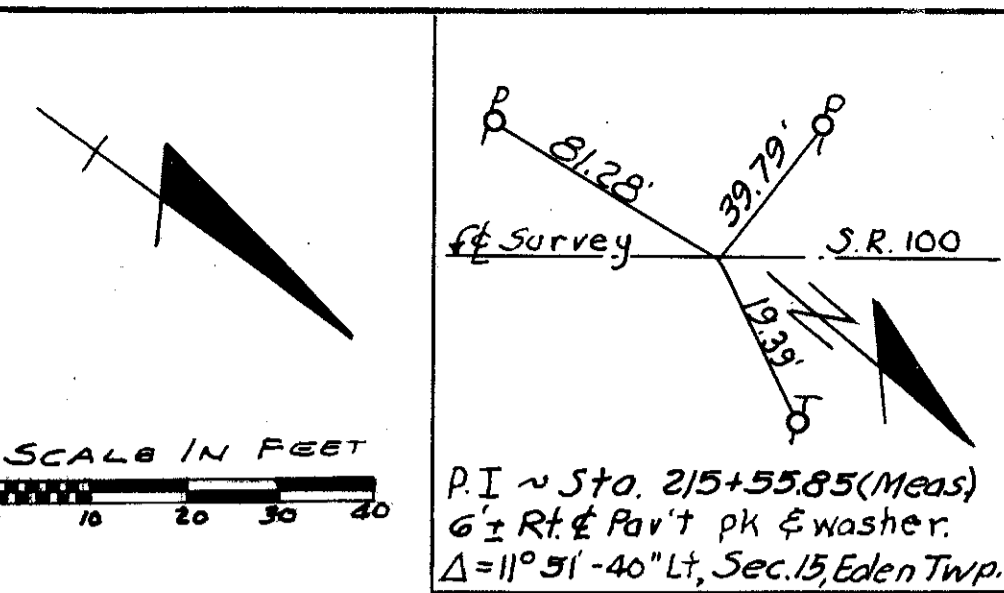
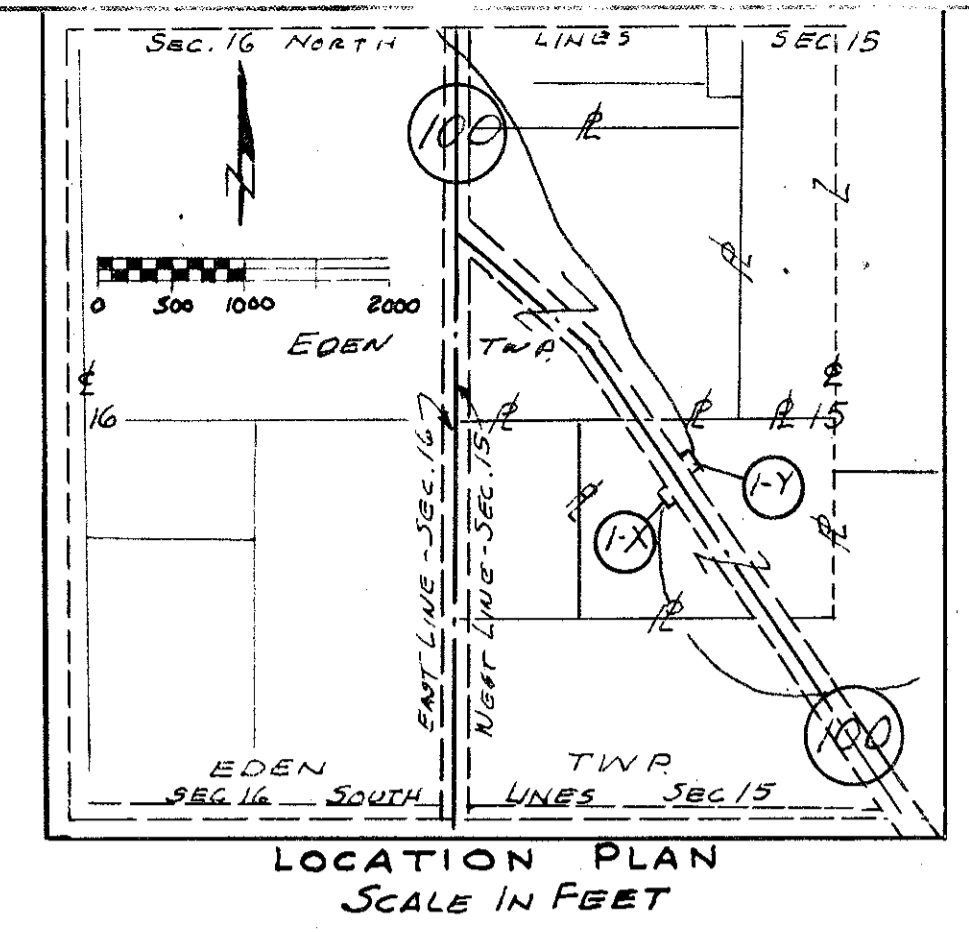
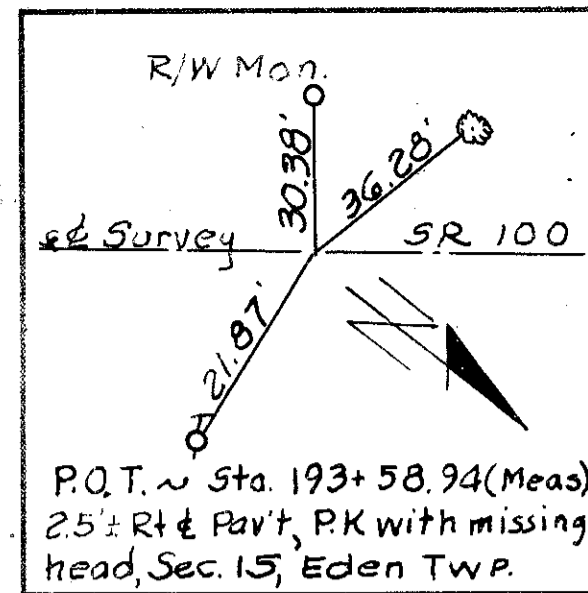

FHWA REGION	STATE	PROJECT	
5	OHIO	BRS-377()	

SEN-100-388
 Job No 027290

R/W 1/1
 SEN-100-390

①
 NANCY H. MONROE
 20 AC.

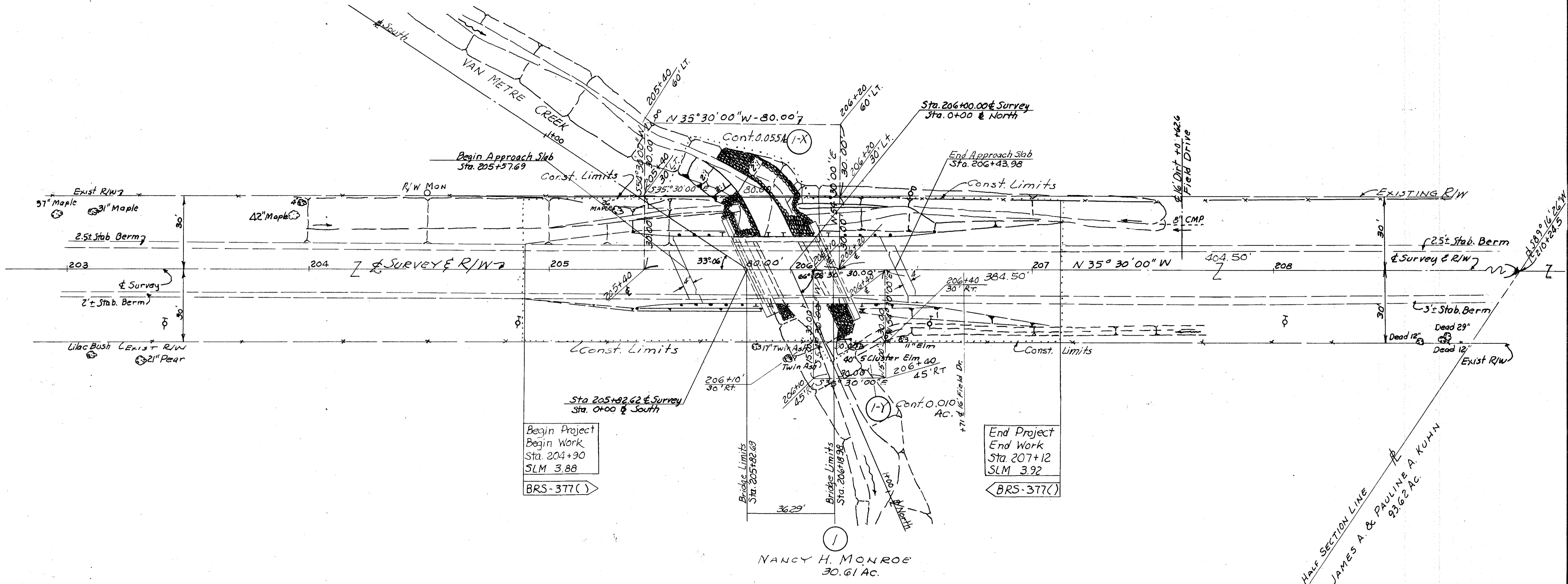

E-W HALF SECTION LINE
 JAMES A. & PAULINE A. KUHN
 93.62 AC.

R/W SUMMARY

PARCEL No	OWNER	DEED RECORD		DEED AREA ACRES	TOTAL PRO ACRES	TOTAL TAKE ACRES	PRO IN TAKE ACRES	NET TAKE ACRES	RESIDUE ACRES	REMARKS
		VOL.	PAGE							
1-X	NANCY H. MONROE	350	937	20.00	1.12	0.110	0.055	0.055	18.825	
1-Y	"			30.61	1.12	0.031	0.021	0.010	29.480	