

#6024

FED. ROAD DIST. NO.	STATE	FED. AID PROJ. NO.	FISCAL YEAR
	OHIO		1920

18

I.C.H. NO 199 SEC. F-1
SENECA COUNTY

SR 100 584-6.75

File # 375

STATE HIGHWAY DEPARTMENT OF OHIO

BUREAU OF CONSTRUCTION

SEC. F-1 TIFFIN-BUCYRUS ROAD

I.C.H. NO 199 PET. NO 3842

SENECA COUNTY

EDEN TOWNSHIP APRIL 1920

INDEX OF SHEETS

- Sheet No 1 Title Page
- 2 Typical Cross-sections of Improvement.
- 3 Plan & Profile Sta. 0+00 to Sta 32+00
- 4 " " Sta 32+00 to Sta 46+66
- 5 & 6 Cross-sections.
- 7 Summary of Quantities Private Drives
- 8 Summary of Quantities Bridges & Culverts.

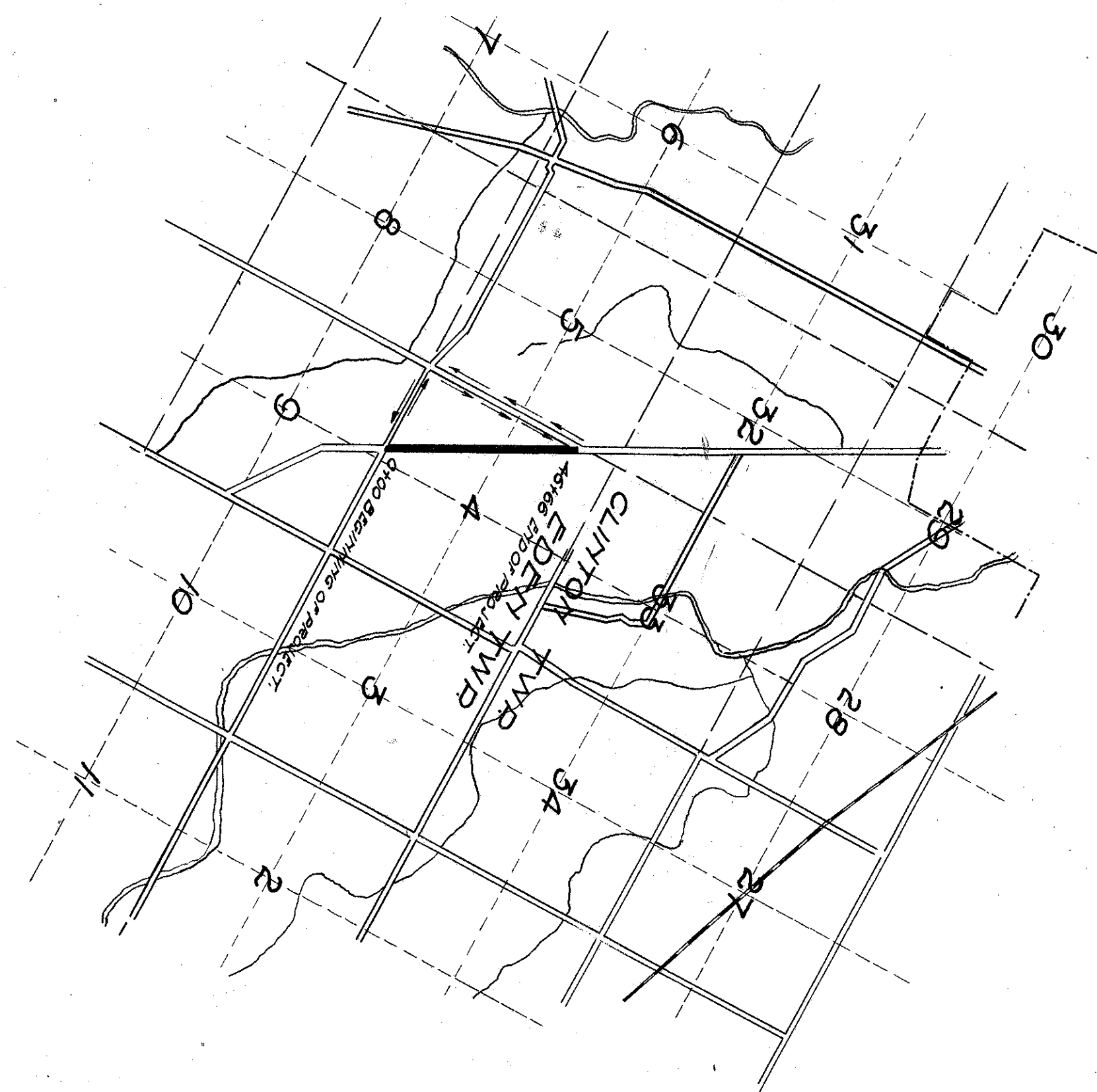

The Standard Specifications of the State Highway Department of Ohio in force on date of Contract will govern this improvement.

LOCATION PLAN

SCALE 2"=1 MILE

PORTION TO BE IMPROVED **————**

DETOUR **-----**

Recommended for Approval _____
Date _____ District Engineer

Recommended for Approval _____
Date _____ Chief Engineer, Bureau of Public Roads

Approved _____
Date _____ Chief of Bureau

Approved *Edmer Hittig* _____
Date 6/1/1920 Division Engineer

Approved *T.D. Prindle* _____
Date 6/10/20 Chief Highway Engineer

CONVENTIONAL SIGNS

- State Line **—————**
- County Line **—————**
- Township Line **—————**
- Section Line **—————**
- Property Line not fenced **—————**
- Center Line **—————**
- City or Village Line **—————**
- Wire fence **—————**
- Rail fence **—————**
- Telephone or Telegraph **—————**
- Steam Railroad **—————**
- Electric Line **—————**
- Trees **○ ○ ○ ○ ○ ○ ○ ○ ○ ○**

SCALES

Plan 1"=100'

Profile (Vertical) 1"=10'

Profile (Horizontal) 1"=100'

Cross-sections 1"=5'

Approved *Chas. E. Hutchinson* _____
Date April 17, 1920 County Surveyor

We, the Commissioners of Seneca County hereby approve these plans and certify that the right-of-way is available for the construction of the above improvement.

Signed *W. A. Jordan* _____
W. C. Rolles _____
F. W. Dushow _____
Date April 17, 1920 County Commissioners

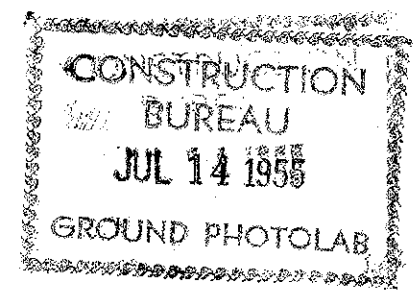

I, hereby approve these plans and declare that the making of this improvement will require the closing to traffic of the highway and detours will be indicated by signs as shown on plans

Signed *A. P. Taylor* _____
Date 6/9/20 State Highway Commissioner

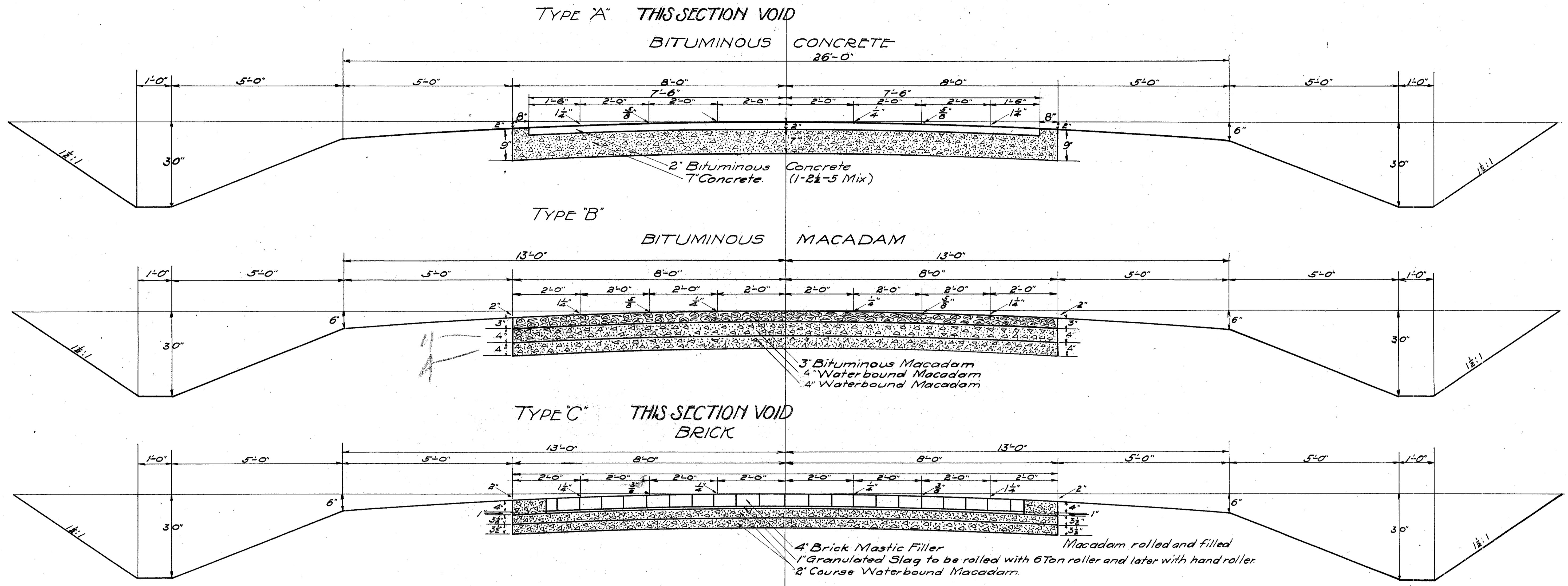

TYPICAL CROSS-SECTIONS
 OF
 IMPROVEMENT

I.C.H. NO. 199 SEC. F-1
SENECA COUNTY.

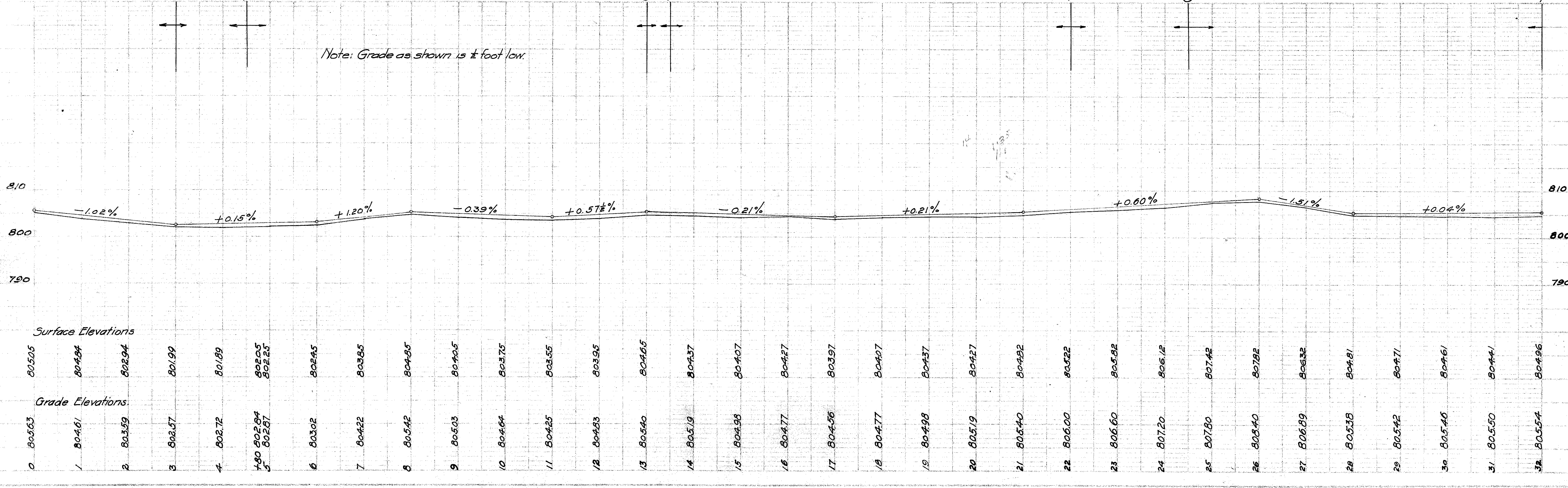
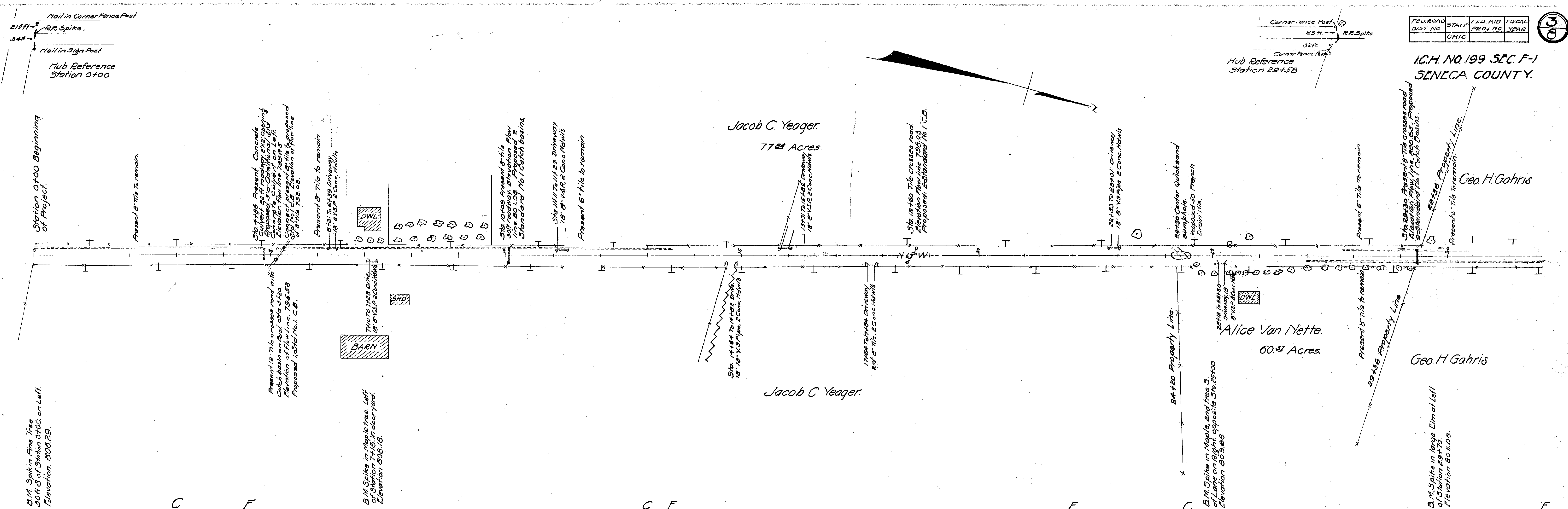

ICH. NO. 199. SEC. F-1
SENECA COUNTY

