

OHIO DEPARTMENT OF TRANSPORTATION

2 - LANE RESURFACING



PLAN NO.

LOCATION MAP

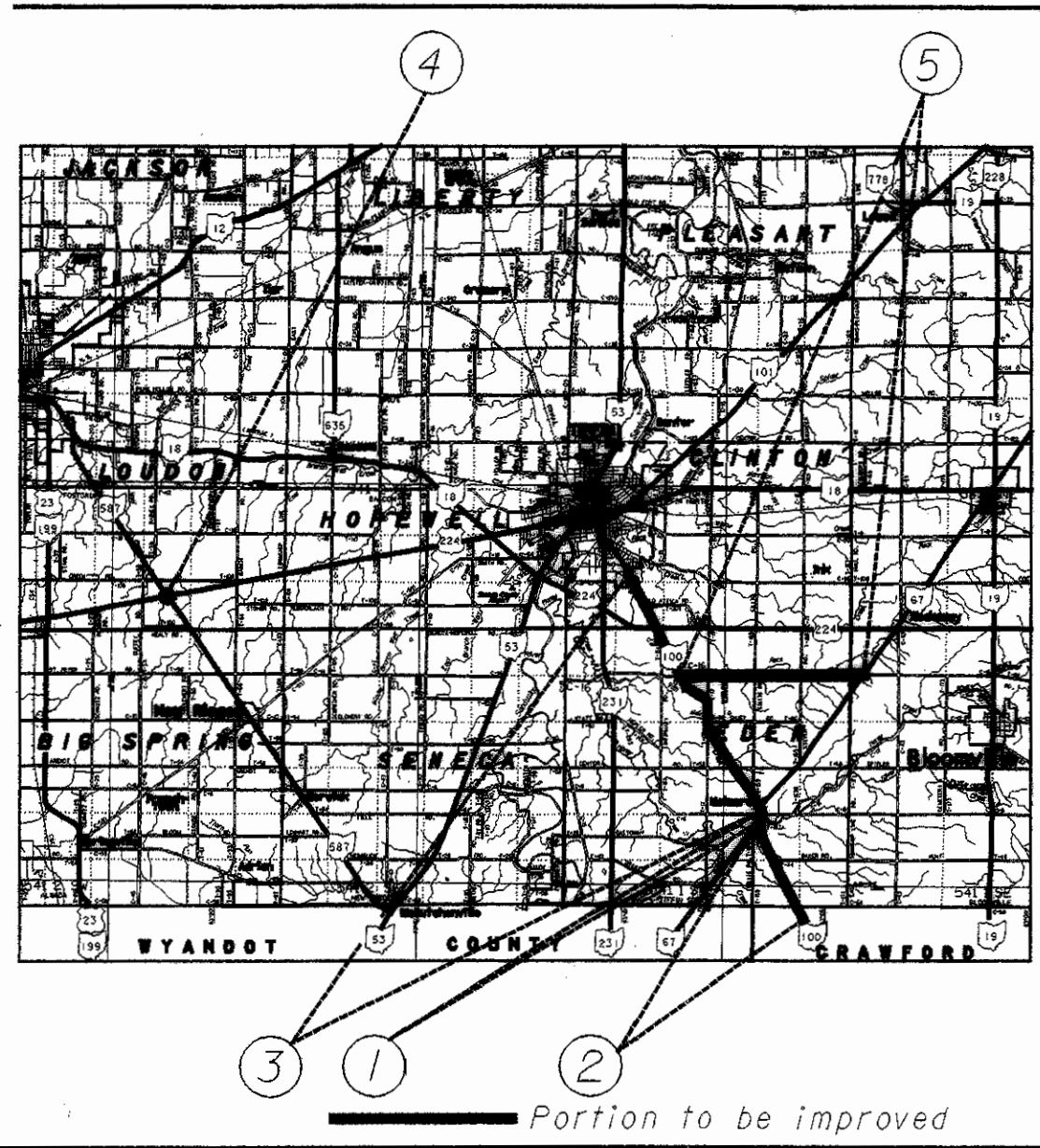

PART	COUNTY	ROUTE	SECTIONS	PROJECT TERMINII		NET LENGTH MILES	CITY	VILLAGE
				BEGIN	END			
1	SEN	SR 67	(2.33)	2.33	2.55	0.22		
2	SEN	SR 100	(0.00)	0.00	2.04	2.04		
3	SEN	SR 100	(2.26-6.88)	2.26	8.30	6.04		
4	SEN	SR 587	(8.09)	8.09	8.13	0.04		
5	SEN	CR 16				3.88		



INDEX OF SHEETS:

Title Sheet	1
Schematic Plan	2-8
Typical Sections	9-10
Pavement Quantities	11-13
Extra Area & Deductions	14
Intersection Details	15-27
Pavement Repairs	28-29
Guardrail Details	30
Utilities	31
Culvert Plan	32-44
Raised Pavement Markers	45
Traffic Control	46-53
General Notes	54-56
General Summary	57-60
Right-of-Way Plan	61-63

1997 SPECIFICATIONS

THE STANDARD 1997 SPECIFICATIONS OF THE STATE OF OHIO, DEPARTMENT OF TRANSPORTATION, INCLUDING CHANGES AND SUPPLEMENTAL SPECIFICATIONS LISTED IN THE PLANS AND PROPOSALS SHALL GOVERN THESE IMPROVEMENTS.

PARTS 1, 2, 4 & 5

I HEREBY APPROVE THESE PLANS AND DECLARE THAT THE MAKING OF THESE IMPROVEMENTS WILL NOT REQUIRE THE CLOSING OF THE HIGHWAYS TO TRAFFIC AND PROVISIONS FOR THE MAINTENANCE AND SAFETY OF TRAFFIC WILL BE AS INDICATED IN THE PROPOSAL.

PART 3

I HEREBY APPROVE THESE PLANS AND DECLARE THAT THE CULVERT CONSTRUCTION WILL REQUIRE THE CLOSING OF THE HIGHWAY TO TRAFFIC AND THAT DETOURS WILL BE PROVIDED FOR AS INDICATED ON SHEET 54.

DESCRIPTION OF WORK

PART 1

UPGRADING 0.22 MILES OF SR 67 BY PERFORMING PAVEMENT REPAIRS, GUARDRAIL IMPROVEMENTS AND RESURFACING THE PAVEMENT.

PART 2

UPGRADING 2.04 MILES OF SR 100 BY PERFORMING PAVEMENT REPAIRS AND RESURFACING THE PAVEMENT.

PART 3

UPGRADING 6.04 MILES OF SR 100 BY PERFORMING PAVEMENT REPAIRS, CULVERT REPLACEMENT AND RESURFACING THE PAVEMENT.

PART 4

WIDENING THE US 224 & SR 587 INTERSECTION

PART 5

RESURFACING THE PAVEMENT

**PART 1**  
DESIGN DESIGNATION-SR 67  
Current ADT(2000) = 2617  
% Truck = 9.8%

**PART 2**  
DESIGN DESIGNATION-SR 100  
Current ADT(2000) = 1401  
% Truck = 8.8%

**PART 3**  
DESIGN DESIGNATION-SR 100  
Current ADT(2000) = 6552  
% Truck = 3.8%

**PART 4**  
DESIGN DESIGNATION-SR 587 &  
US 224  
Current ADT(2000) = 5543  
% Truck = 17.7%

**UNDERGROUND UTILITIES**  
TWO WORKING DAYS  
**BEFORE YOU DIG**  
CALL 1-800-362-2764 (TOLL FREE)  
OHIO UTILITIES PROTECTION SERVICE  
NON-MEMBERS MUST BE CALLED DIRECTLY

PLAN PREPARED BY:

OHIO DEPARTMENT OF TRANSPORTATION  
DISTRICT No. 2

ENGINEERS SEAL  
MICHAEL T. GRAMZA, II  
REGISTERED PROFESSIONAL ENGINEER  
SIGNED: *Michael T. Gramza, II*  
DATE: 2-18-00

STANDARD DRAWINGS		STANDARD DRAWINGS		STANDARD DRAWINGS		SUPPLEMENTAL SPECIFICATIONS	
BP-3.1M	10/28/94	GR-3.2M	10/21/97	TC-21.20M	12/10/96	806	09/09/97
BP-4.1M	10/28/94	GR-3.6M	10/21/97	TC-65.10M	11/01/95	828	07/28/98
CB-1.1M	07/12/95	GR-4.1M	11/30/94	TC-65.12M	11/01/95	842	01/06/99
DM-1.1M	10/21/97	GR-4.2M	10/21/97	TC-71.10M	09/01/93	870	08/10/99
DM-4.3M	04/29/99	GR-5.2M	11/30/94	TC-81.10M	12/10/96	877	04/13/99
DM-4.4M	04/29/99	GR-6.1M	01/03/96	TC-83.10M	11/24/93	899	01/06/99
				TC-84.20M	11/24/93	906	05/05/98
				TC-85.20M	11/24/93	908	01/06/98
GR-1.1M	10/21/97	MT-97.10M	04/25/94	SPECIAL PROVISIONS			
GR-2.1M	10/21/97	MT-97.11M	01/30/95	U.S. ARMY CORPS. OF ENGINEERS-			
GR-3.1M	10/21/97	MT-99.20M	01/30/95	WATERWAY PERMIT NATIONWIDE #3			
		MT-101.60M	04/25/94				

APPROVED: *Paul S. Meehan*  
DATE: 2/18/00 DISTRICT DEPUTY DIRECTOR

APPROVED: *Gordon Proctor, Jr.*  
DATE: 3-8-00 DIRECTOR, DEPARTMENT OF TRANSPORTATION

Designers: Juanita Huss, Basman Ahmad, Thomas Zura  
Technician Specialists: Fred Judson, Joe Ziems & Mike Smith

FEDERAL PROJECT NO.

PID NO. 18410

CONSTRUCTION PROJECT NO.

TITLE SHEET

SEN-67-2.33 SEN-100-2.26  
SEN-100-0.00 SEN-587-8.09  
SEN (CR 16)

SEN - 67/100/587 - 2.33/0.00/2.26  
000300  
DIST 02  
PID# 18410  
05/24/00

I:\projects\seneca\18410.00\resurf\dgn\gt00hft.dgn

**SEN-100-0.00**  
**CLINTON TOWNSHIP**  
**SENECA COUNTY**  
**S.E. 1/4 OF S.W. 1/4 OF SEC. 29**  
**T-2-N, R-15-E**  
**CITY OF TIFFIN**  
**LOTS 4 & 6**  
**SPAYTH ALLOTMENT**  
**FIEGELIST ALLOTMENT**

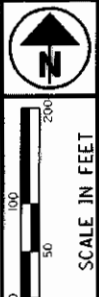
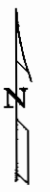

UTILITY OWNERS	
TYPE	NAME & ADDRESS
TELEPHONE	AMERITECH 130 N. ERIE ST. ROOM 206 TOLEDO, OH 43624 (419) 245-7301
ELECTRIC	AS ENERGY P.O. BOX 279 324 FOURTH AVE. TIFFIN, OH 44883 (419) 447-4832
ELECTRIC	AEP DUANE LADD P.O. BOX 944 2738 W. MAIN ST. FINDLAY, OH 45839 (419) 425-7545
GAS	BP OIL PIPELINE CO. 12716 TANK FARM ROAD CYONET, OH 43413 (419) 655-2966
GAS	COLUMBIA GAS 333 S. ERIE ST. TOLEDO, OH 43602 (419) 252-8110
CABLE	FRONTIER VISION 310 JEFFERSON P.O. BOX 405 DEFIANCE, OH 43512 (419) 782-0135
SEWER	TIFFIN-CITY OF CURT EAGLE MUNICIPAL BUILDING TIFFIN, OH 44883 (419) 448-5425
WATER	OHIO AMERICAN HD 1630 SOUTH S.R. 53 TIFFIN, OH 44883 (419) 447-6237

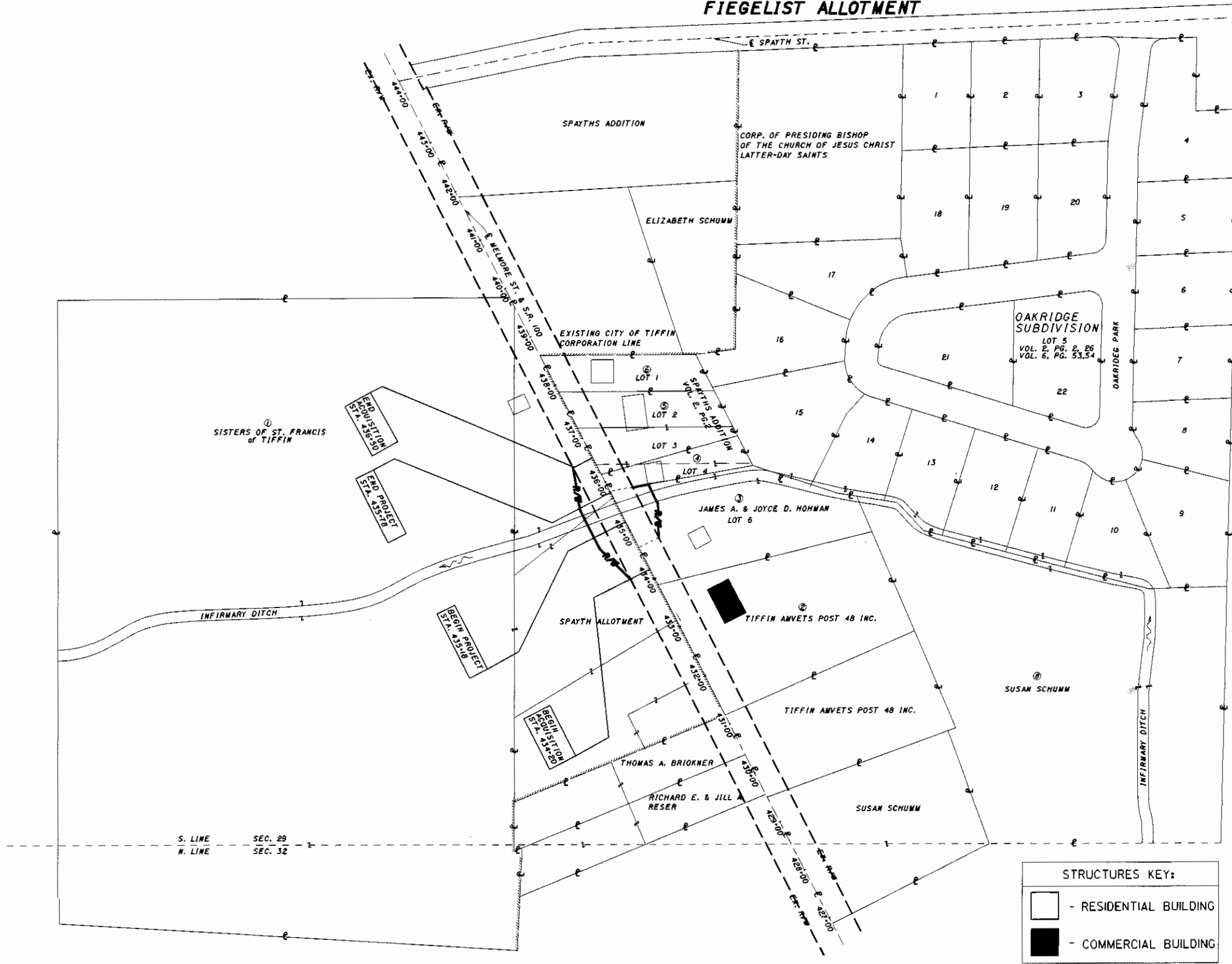

NOTE: THE LOCATION OF THE UNDERGROUND UTILITIES SHOWN ON THE PLANS ARE AS OBTAINED FROM THE OWNERS OF THE UTILITY AS REQUIRED BY SECTION 15364 OF THE OHIO REVISED CODE.

- ④ FRANK G. & OOROTHY JEANNE CHRISTIAN
- ⑤ MICHAEL & SHARON FELTER
- ⑥ MARK & SHERRY EPPLEY

STRUCTURES KEY:	
	- RESIDENTIAL BUILDING
	- COMMERCIAL BUILDING

JWZ	8/20/99	CHANGED WARRANTY DEED TO STANDARD HIGHWAY EASEMENT
REV. DATE	DESCRIPTION	
DATE OF COMPLETION		

PID NO. **18410**  
 STATE JOB NO. **420640**  
**PROPERTY MAP**  
**SEN-100-8.25**  
 1 / 3  
 61 / 63

i:/projects/seneca/18410.00/rw/rm001sr100.dgn

TOTAL NUMBER OF :  
 5 OWNERSHIPS  
 3 PARCELS  
 0 TOTAL TAKES  
 0 OWNERSHIPS WITH STRUCTURES INVOLVED  
 0 OWNERSHIPS WITH "P" ITEMS

# SUMMARY OF ADDITIONAL RIGHT OF WAY

(ALL TAKES IN ACRES)

PARCEL NO.	OWNER	SHEET NO.	OWNERS RECORD		AUDITOR'S PARCEL	RECORD AREA(AC.)	TOTAL P.R.O.	GROSS TAKE	P.R.O. IN TAKE	NET TAKE	STRUC-TURE	NET RESIDUE		TYPE FUND	REMARKS AND PERSONALTY	AS ACQUIRED	
			BOOK	PAGE								LEFT	RIGHT			BOOK	PAGE
1SH	SISTERS OF ST. FRANCIS OF TIFFIN	3	392	794	053-04-537440-00-00	33.390	8.615	0.300	0.211	0.089		24.686		STATE		OR 85	57
2	TIFFIN AMVETS POST 48 INC.	3	420	890	D17-00-211560-00-00	1.870									NO TAKE		
3SH	JAMES A. & JOYCE D. HOHMAN	3	426	508	D17-00-021352-00-00	1.200	0.154	0.139	0.099	0.040			1.006			OR 83	875
4T	FRANK G. & DOROTHY JEANNE CHRISTIAN	3	417	843	D17-00-020880-00-00	0.355	0.067	0.003		0.003			0.355	STATE	REMOVE TREES & GRADE DITCH	OR 83	872
5	MICHAEL & SHARON FELTER	3	379	504	D17-00-020872-00-00	0.735									NO TAKE		
6	MARK & KERRY EPPLEY	3	421	919	D17-00-023620-00-00	0.430									NO TAKE		

**NOTE:** UNDER NO CIRCUMSTANCES ARE TEMPORARY EASEMENTS ACQUIRED FOR THE PURPOSE OF STRUCTURE REMOVAL TO BE USED FOR STORAGE OF MATERIAL OR EQUIPMENT BY THE CONTRACTOR. UPON COMPLETION OF THE WORK REQUIRED FOR SUCH REMOVAL AND SUBSEQUENT RECLAMATION, THE EASEMENT SHALL BE VACATED IMMEDIATELY.

**NOTE:** ALL TEMPORARY PARCELS TO BE OF 12 MONTHS DURATION.

JWZ	8/20/99	CHANGED WARRANTY DEED TO STANDARD HIGHWAY EASEMENT
REV.	DATE	DESCRIPTION

FEDERAL PROJECT NO.

PID NO. 18410

STATE PROJECT NO. 420640

**SUMMARY OF ADDITIONAL RIGHT OF WAY**

SEN-100-8.25

2/3

62  
63

i:/projects/seneca/18410.00/rw/rs001sr100.dgn

**SEN-100-0.00**  
 CLINTON TOWNSHIP  
 SENECA COUNTY  
 S.E. 1/4 OF S.W. 1/4 OF SEC. 29  
 T-2-N, R-15-E  
 CITY OF TIFFIN  
 LOTS 4 & 6  
 SPAYTH ALLOTMENT  
 FIEGELIST ALLOTMENT

S.E. 1/4 OF S.W. 1/4 OF SEC. 29

NOTE: EXISTING R/W WIDTH AND LOCATION WERE DETERMINED USING R/W PLAN S.H. 199 SEC. "TIFFIN" (PT.) & "E" (PT) ON FILE AT THE OHIO DEPARTMENT OF TRANSPORTATION DISTRICT TWO, BOWLING GREEN, OHIO.

**BASIS FOR BEARING**

ALL BEARINGS SHOWN ARE FOR PROJECT USE ONLY. THESE BEARINGS ARE TO AN ASSUMED MERIDIAN AND ARE USED TO DELINEATE ANGLES ONLY.

**BASIS FOR BEARING**

ALL BEARINGS COINCIDE WITH A SURVEY PERFORMED BY JAMES G. HOMAN REGISTERED SURVEYOR NO. 6972 ON SEPTEMBER 1997 RECORDED IN SENECA COUNTY TAX MAP OFFICE, SENECA COUNTY COURT HOUSE, OHIO.

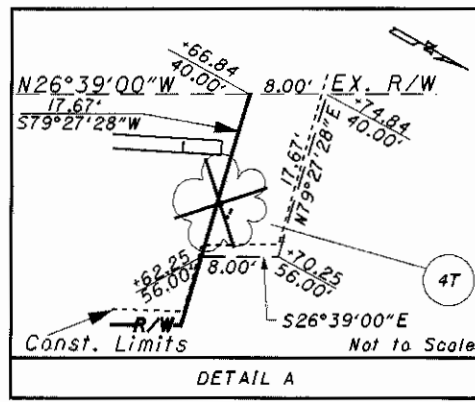
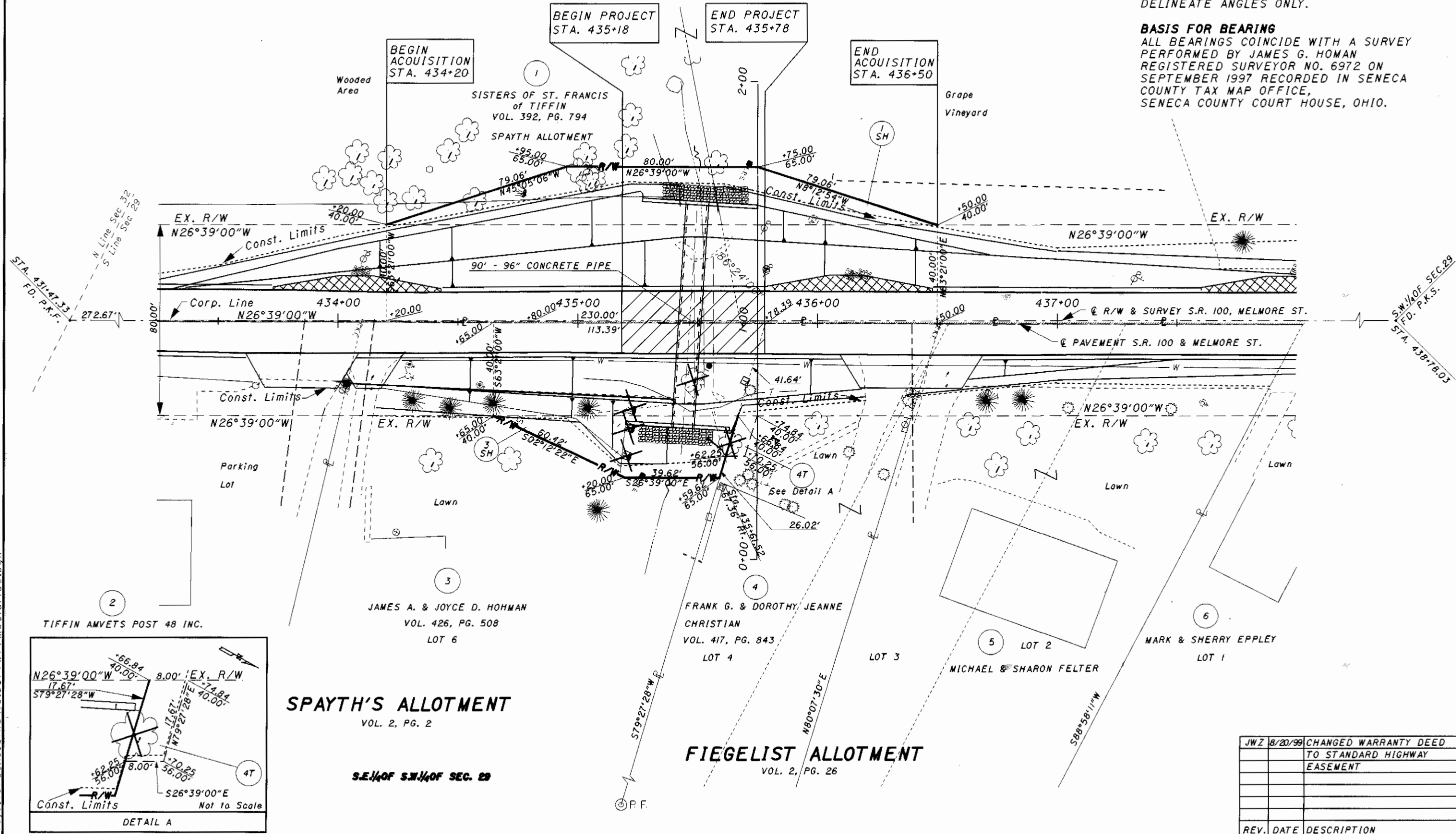

**SPAYTH'S ALLOTMENT**

VOL. 2, PG. 2

S.E. 1/4 OF S.W. 1/4 OF SEC. 29

**FIEGELIST ALLOTMENT**

VOL. 2, PG. 26

JWZ	8/20/99	CHANGED WARRANTY DEED TO STANDARD HIGHWAY EASEMENT
REV.	DATE	DESCRIPTION
		DATE OF COMPLETION

N

SCALE IN FEET  
0 50 100 200

PID NO. **18410**

STATE JOB NO. **420640**

RIGHT OF WAY PLAN  
STA. 433+25 TO 438+00

SEN-100-8.25

3 / 3

63  
63

i:/projects/seneca/18410.00/rw/rm001sr100.dgn