

O.D.O.T. DISTRICT 2 SURVEY OFFICE (USE ONLY)

PERSONNEL _____ REFERENCE NO. 18 SHEET 23 OF 46
 NOTES RHOADES DATE 7/12/21 ROUTE SR 100
 H.C. AUBLE WEATHER OVERCAST COUNTY SENECA
 R.C. NIESE TEMP. 72° TOWNSHIP EDEN
 DWG BY WHITAKER PID 95778 SECTION 10
 T 1 N R 15 E

TYPE MONUMENT MAG/WASHER

~~ON SURFACE~~ - BELOW ON

OFFSET ℄ PAVEMENT 43.1' ~~LT~~ : RT
8.8' TO RT EDGE PAVEMENT (T.R. #17)

STATION: 263+53

HORZ.DATUM: NAD83(2011) GEOID: 2012A

GRID: NORTHING: 507529.362 EASTING: 1794271.578

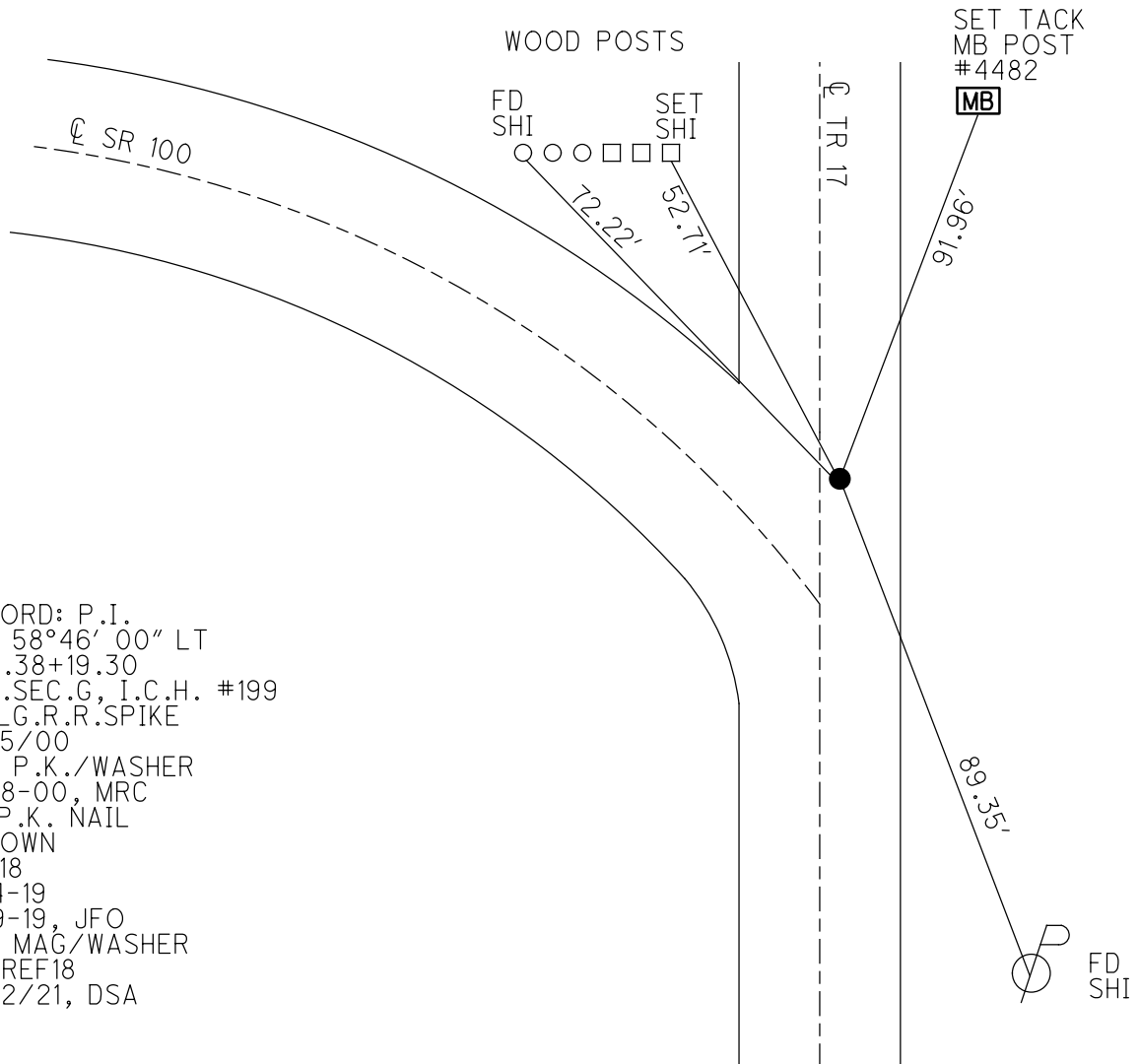
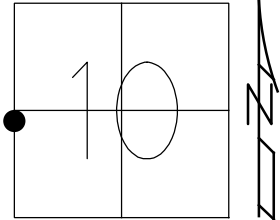

RECORD: P.I.
 $\Delta = 58^{\circ}46'00''$ LT
 STA.38+19.30
 REC.SEC.G, I.C.H. #199
 FD LG.R.R.SPIKE
 7/25/00
 SET P.K./WASHER
 10-18-00, MRC
 FD P.K. NAIL
 1" DOWN
 REF18
 1-24-19
 8-19-19, JFO
 SET MAG/WASHER
 NEWREF18
 11/22/21, DSA

O.D.O.T. DISTRICT 2 SURVEY OFFICE (USE ONLY)

PERSONNEL _____ REFERENCE NO. 18 SHEET 23 OF 38
 NOTES CANTERBURY DATE 7-25-00 ROUTE SR 100
 H.C. BARNHISEL WEATHER SUNNY COUNTY SENECA
 R.C. MOSER TEMP. 80° TOWNSHIP EDEN
 DWG BY NIESE PID 107060 SECTION 10
 T 1 N R 15 E

TYPE MONUMENT LG R.R. SPIKE
~~ON SURFACE~~ - BELOW 4" DOWN
 OFFSET CL PAVEMENT 43.1' ~~LT~~ : RT
8.8' TO RT EDGE PAVEMENT (T.R. #17)
 STATION: 263+53

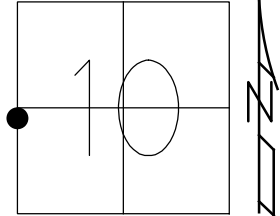

HORZ. DATUM: NAD83(2011) GEOID: 2012A
 GRID: NORTHING: 507529.362 EASTING: 1794271.578

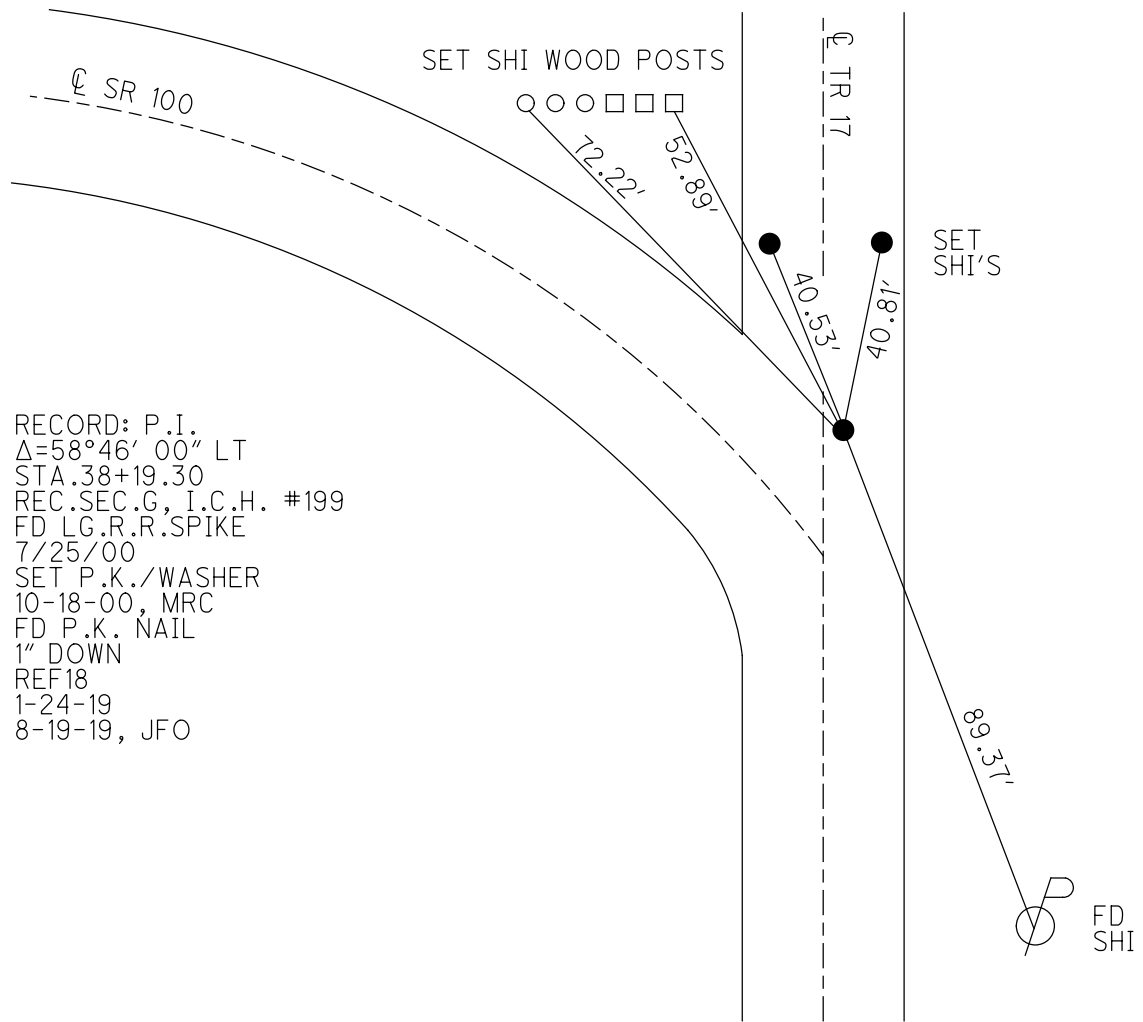

RECORD: P.I.
 $\Delta=58^{\circ}46'00''$ LT
 STA. 38+19.30
 REC. SEC. G, I.C.H. #199
 FD LG.R.R.SPIKE
 7/25/00
 SET P.K./WASHER
 10-18-00, MRC
 FD P.K. NAIL
 1" DOWN
 REF18
 1-24-19
 8-19-19, JFO

O.D.O.T. DISTRICT 2 SURVEY OFFICE

PERSONNEL _____ REFERENCE NO. 18 SHEET 20 OF 31
 NOTES CANTERBURY
 H.C. BARNHISEL DATE 7-25-00 ROUTE #100
 R.C. Rousos WEATHER SUN COUNTY SENECA
 _____ TEMP. +80° TOWNSHIP EDEN
 _____ SECTION 10
 _____ T1 N R 15 E

TYPE MONUMENT LG R.R. SPIKE
 ON SURFACE - BELOW 4" DOWN
 LEFT - CL PAV'T. - RIGHT 43.1' RT CL PAVT S.R.#100
8.8' TO RT EDGE PAVEMENT T.R.#17
 S.L.M. 263 + 53

RESET PK. + WASHER
 10-18-00
 M.R.C.

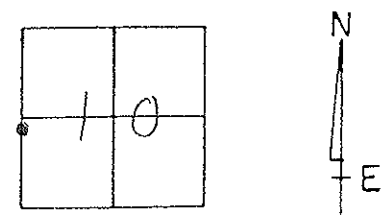

RECORD: P.I. $A = 58^\circ - 46' - 00''$ ET.
 38 + 19.30 REC. SEC. G
 J.C.H. #199 - R.R. SPIKE
 NOT ON SEC. LINE

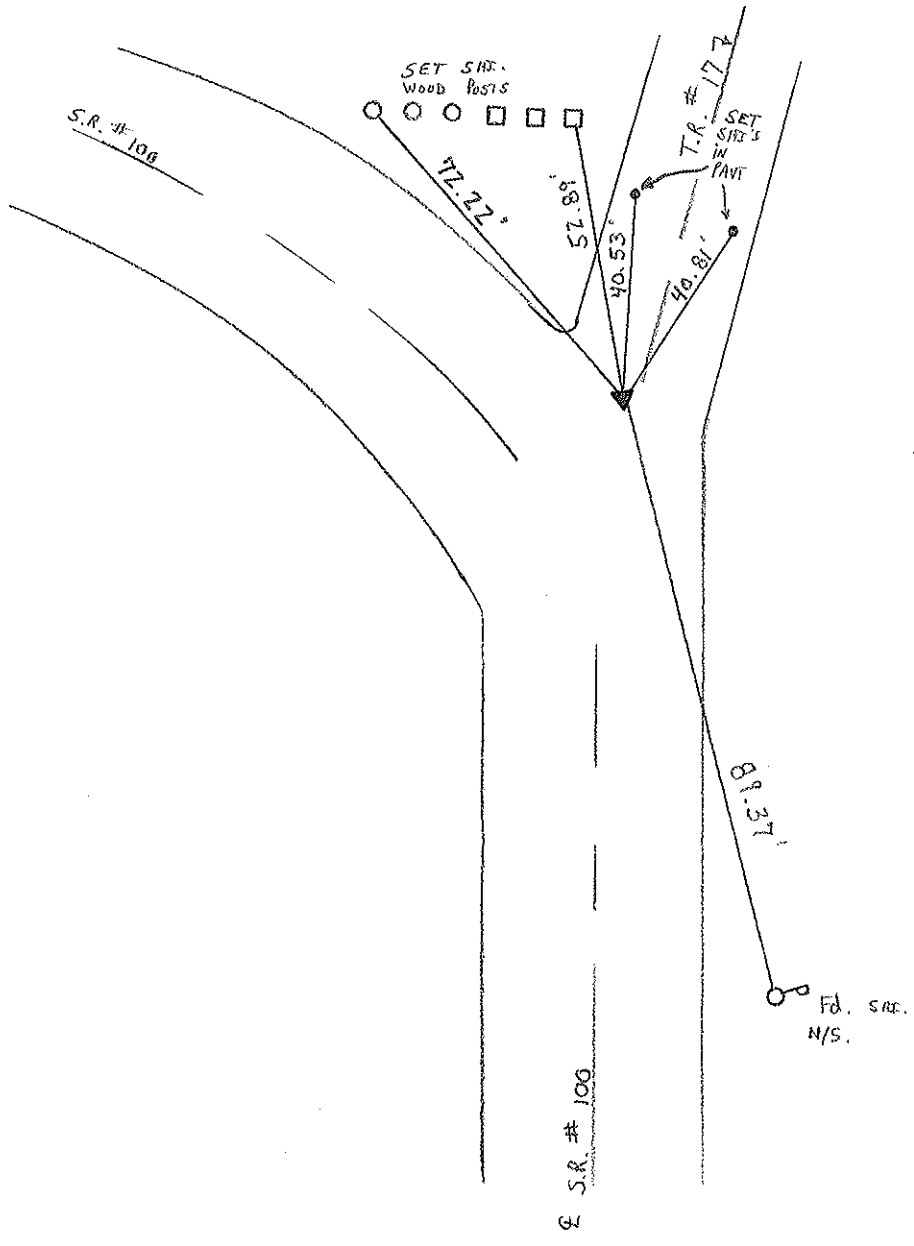

O.D.O.T. DISTRICT 2 SURVEY OFFICE

PERSONNEL

NOTES CRONIN
 H.C. RIPPLE
 R.C. BARBOUR MEAS.
GEYMAN

REFERENCE NO. 19
 DRAWN 12/20/88
 DATE 12-1-89
 WEATHER SUNNY
 TEMP. 37°

SHEET 19 OF

ROUTE #100
 COUNTY SENECA
 TOWNSHIP EDEN
 SECTION 10
T 1 N R 15 E

TYPE MONUMENT R. R Spike
 ON SURFACE - BELOW 1 1/2" Below Surface
 LEFT - ☉ PAV'T. - RIGHT 44' RT. ☉
 TO EDGE PAVEMENT
 S.L.M. Sta. 38+19.30

18

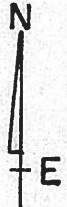
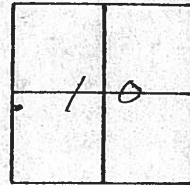

P.I.
Δ = 58° 46' 00" Lt. Meas. Rec.
38+19.30 Rec. Sec. G.
I.C.H. #199
R.R. Spike
NOT ON SEC. LINE

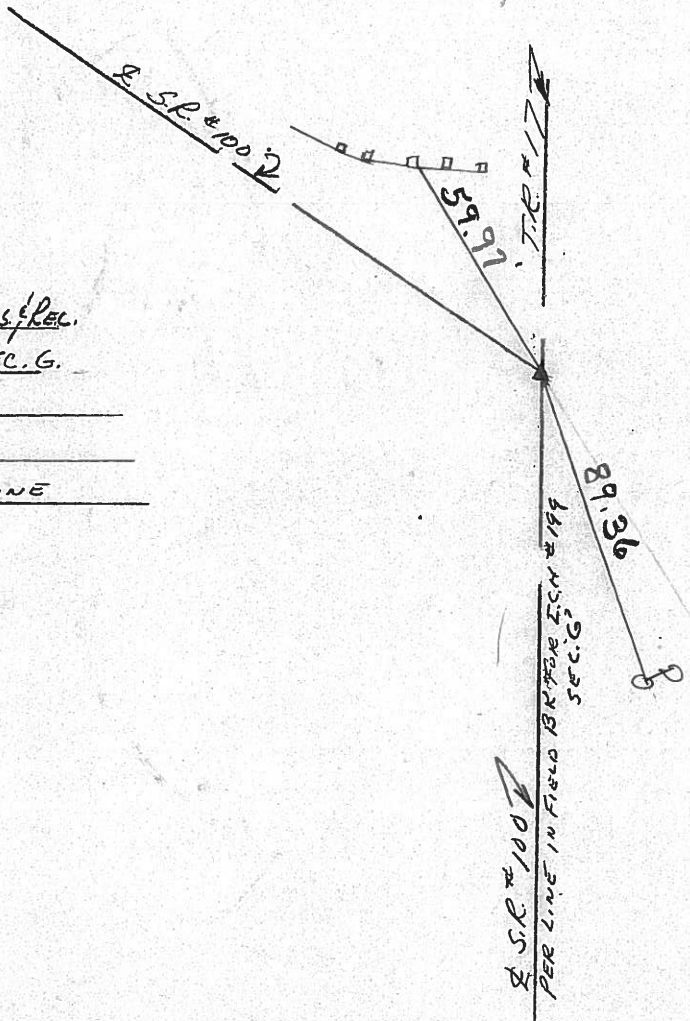

Q.D.O.T. DISTRICT 2 SURVEY OFFICE

SHEET 1 OF 1

County Seneca S.R. _____

Township Eden _____

Section 10 _____

T/N, R/E _____

Personnel Cronin _____

Geyman _____

Barbour _____

Date 5/4/84 - Re-Referenced

Weather overcast _____

Temp. 45° _____

9/15/75 - found

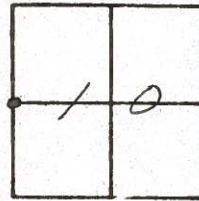

W 1/4 Post Sec. #10
Ed limestone 11 1/2" below
surface. Put brick around
stone. Set R.R. spike atop
4/27/84

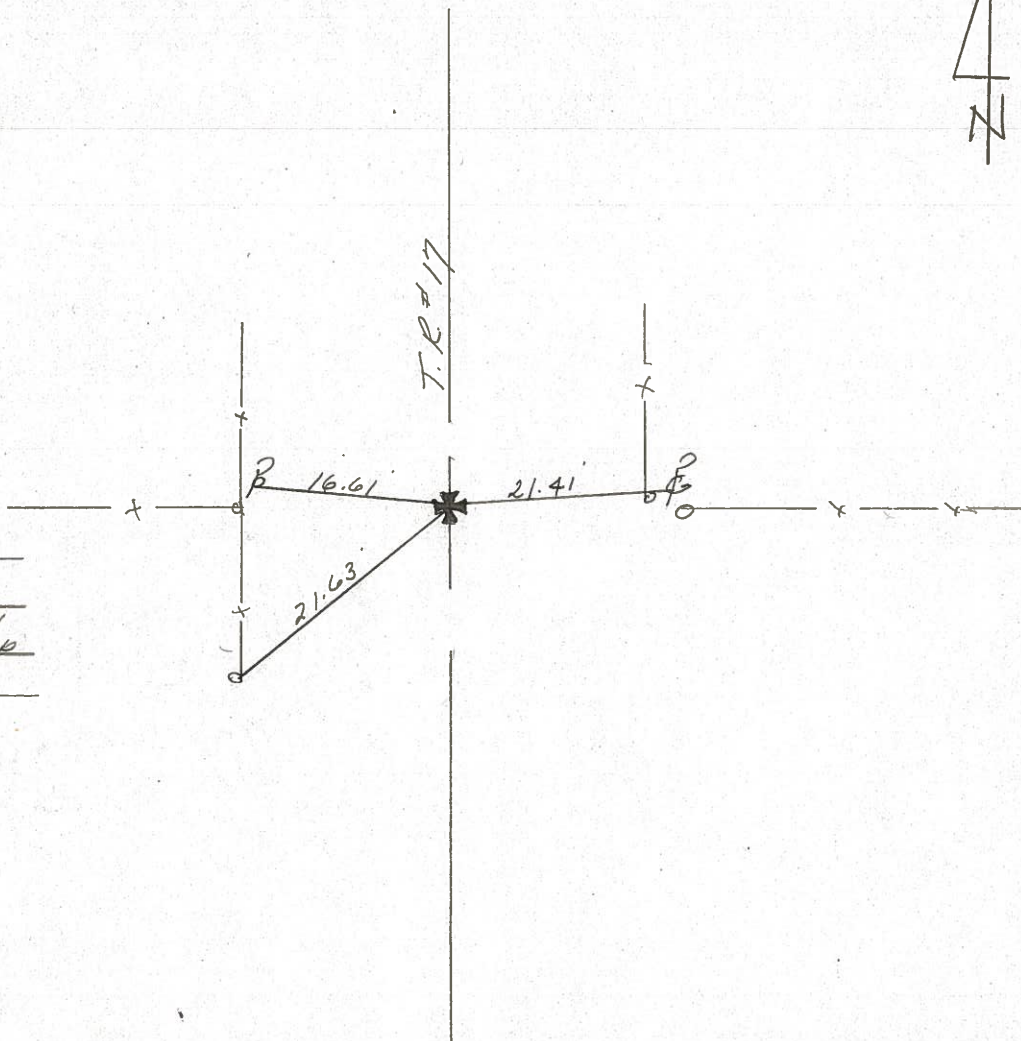

| PERSONNEL | TITLE | PERSONNEL | TITLE | COUNTY | DATE |
|---------------|-------|------------------|-------|-----------------------------|----------------------------|
| <u>CROWIN</u> | | <u>SCHNEIDER</u> | | <u>SENECA</u> | <u>3/20/78</u> |
| <u>RIPPLE</u> | | <u>MOSSER</u> | | <u>S. R. # 100</u> | <u>WEATHER sunny-windy</u> |
| | | <u>BARBOUR</u> | | <u>SEC. MELMORE - NORTH</u> | <u>TEMP. 45°</u> |

DESCRIPTION TIES FOR CONTROL POINTS JOB NO. _____

(18-A)

~~(X)~~

Eden Township

Sec. 9

$\Delta = 31^{\circ} 30'$ Rt. Meas.
 $\Delta = 31^{\circ} 38'$ Lt. Rec.
 P.I.
 67+09.2 Rec. Sec. G. I.C.H. #199
 Set $1\frac{1}{4}$ " O.D. I. Pipe

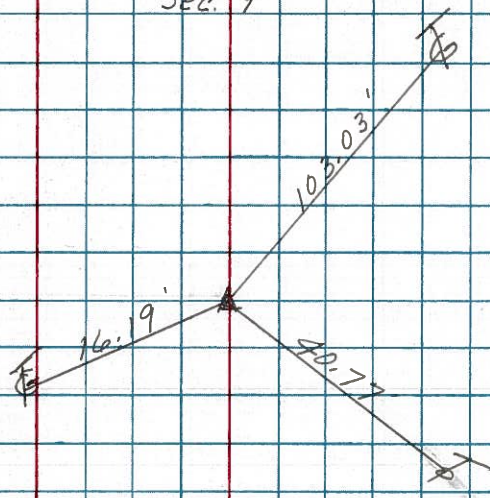

(18)

~~(X)~~

$\Delta = 58^{\circ} 46'$ Lt. Meas. & Rec.
 P.I.
 38+19.3 Rec. Sec. G. I.C.H. #199
 Set R.R. Spike

Sec. 9
Sec. 10
Sec. 9
Sec. 10

