

O.D.O.T. DISTRICT 2 SURVEY OFFICE (USE ONLY)

PERSONNEL	REFERENCE NO. <u>21 A</u>	SHEET <u>29</u> OF <u>46</u>
NOTES <u>RHOADES</u>	DATE <u>7/12/21</u>	ROUTE <u>SR 100</u>
H.C. <u>AUBLE</u>	WEATHER <u>CLOUDY</u>	COUNTY <u>SENECA</u>
R.C. <u>NIESE</u>	TEMP. <u>72°</u>	TOWNSHIP <u>EDEN</u>
		SECTION <u>4</u>
DWG BY <u>WHITAKER</u>	PID <u>95778</u>	T <u>1</u> N R <u>15</u> E

TYPE MONUMENT MAG/WASHER
 ON SURFACE - ~~BELOW~~ ON _____
 OFFSET ℄ PAVEMENT 1.0' LT : ~~RT~~
11.7' TO RT EDGE PAVEMENT
 STATION: 353+75

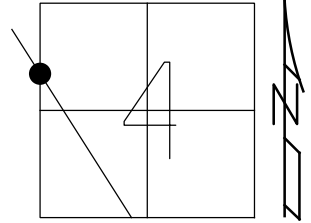

HORZ.DATUM: NAD83(2011) GEOID: 2012A
 GRID: NORTHING: 514563.420 EASTING: 1789039.579

RECORD:
 FD P.K./WASHER
 7/26/00
 SET P.K./WASHER
 10-18-00, MRC
 FD P.K./WASHER
 2" DOWN
 REFA21
 1-24-19
 8-19-19, JFO
 SET MAG/WASHER
 NEWREFA21
 11/23/21, DSA

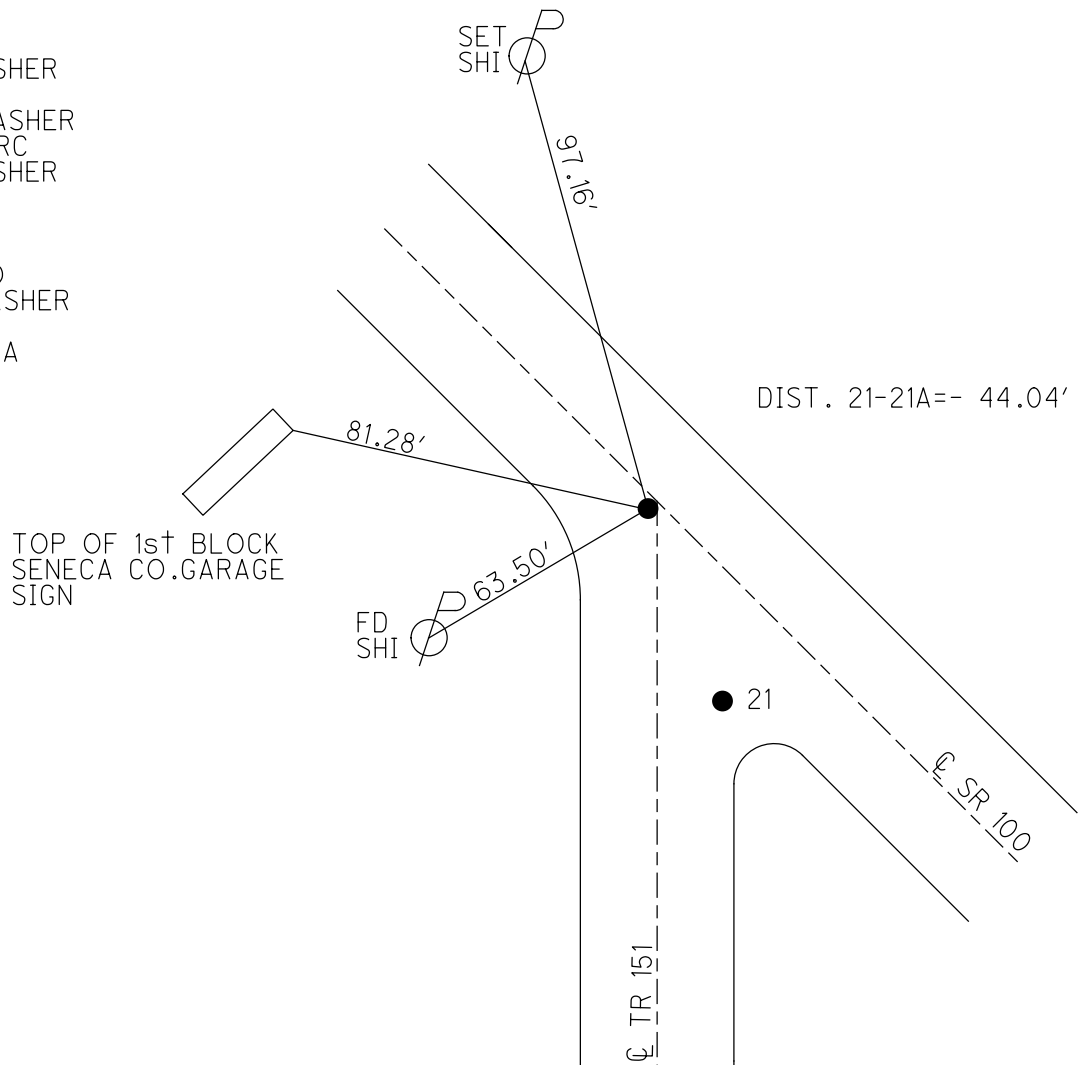

O.D.O.T. DISTRICT 2 SURVEY OFFICE (USE ONLY)

PERSONNEL

REFERENCE NO. 21 A

SHEET 29 OF 36

NOTES CANTERBURY DATE 7-26-00
 H.C. MOSER WEATHER CLOUDY
 R.C. CANTERBURY TEMP. 80°

ROUTE SR 100
 COUNTY SENECA
 TOWNSHIP EDEN
 SECTION 4
 T 1 N R 15 E

DWG BY NIESE PID 107060

TYPE MONUMENT P.K./WASHER

ON SURFACE - ~~BELOW~~ ON

OFFSET 11.7' TO RT EDGE PAVEMENT LT : ~~RT~~

STATION: 353+75

HORZ.DATUM: NAD83(2011)

GEOID: 2012A

GRID: NORTHING: 514563.420

EASTING: 1789039.579

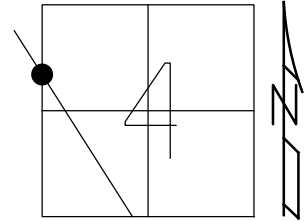

RECORD:
 FD P.K./WASHER
 7/26/00
 SET P.K./WASHER
 10-18-00, MRC
 FD P.K./WASHER
 2" DOWN
 REFA21
 1-24-19
 8-19-19, JFO

TOP 2nd BLOCK
 SENECA CO.GARAGE
 SIGN

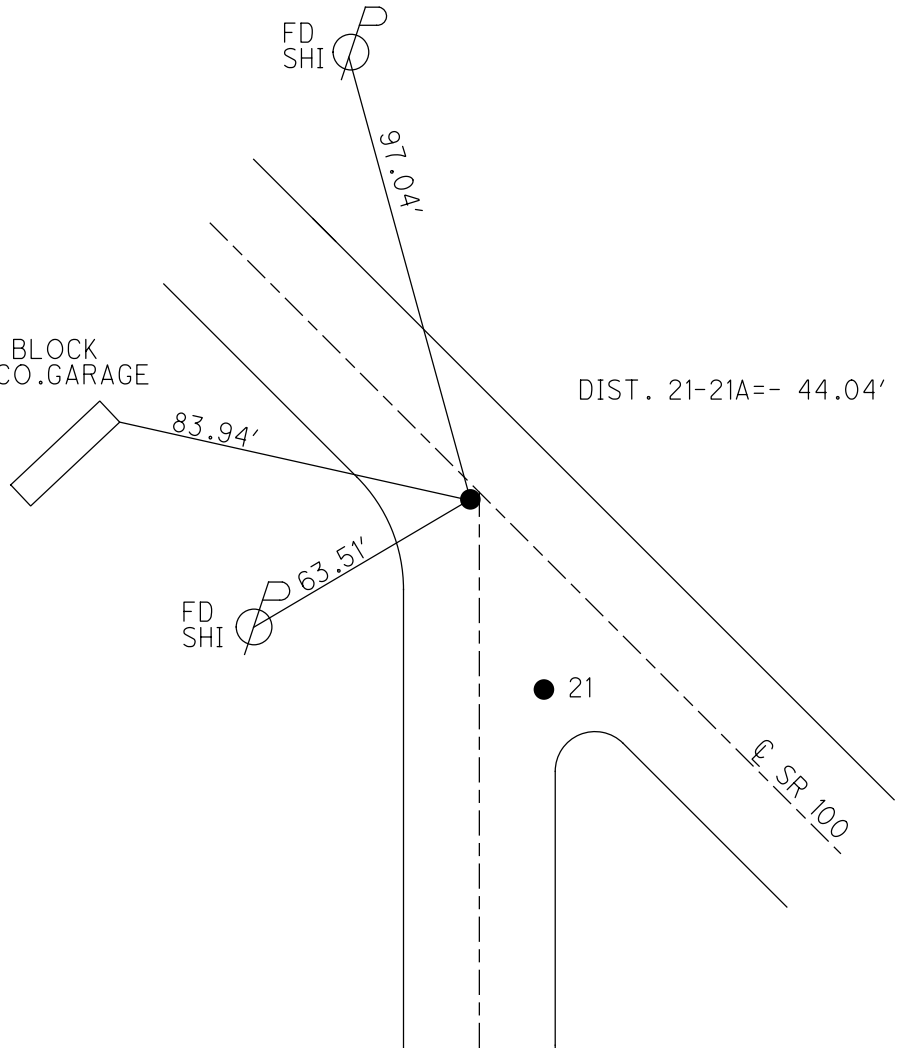

O.D.O.T. DISTRICT 2 SURVEY OFFICE

PERSONNEL _____ REFERENCE NO. 21 SHEET 29 OF 31

NOTES CANTERBURY

H.C. MOSEK

R.C. CANTERBURY

DATE 7-26-00

WEATHER OVERCAST

TEMP. +80°

ROUTE # 100

COUNTY SENECA

TOWNSHIP EDEN

SECTION 4

T L N R 15 E

PT. "A"	PT. "B"
TYPE MONUMENT <u>P.K & WASHER</u>	<u>LG R.R. SPR.</u>
ON SURFACE - BELOW <u>SURFACE</u>	<u>1 1/2' DOWN</u>
LEFT- & PAW'T. - RIGHT <u>1 LT &</u>	<u>11.2 LT &</u>
<u>PT "A" 11.7 TO RT EDGE PAVEMENT</u>	<u>PT B = 0.2 LT OF LT EOP</u>
<u>S.L.M. PT A = 353 + 75</u>	<u>PT B = 353 + 17</u>

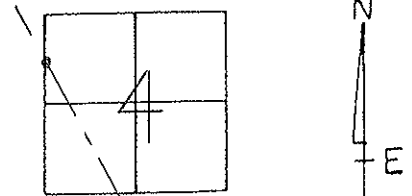

RESET P.K + WASHER
10-18-00
M.R.C.

NOTE: PT. "B" IS 7.5' E. OF TWP RD #151

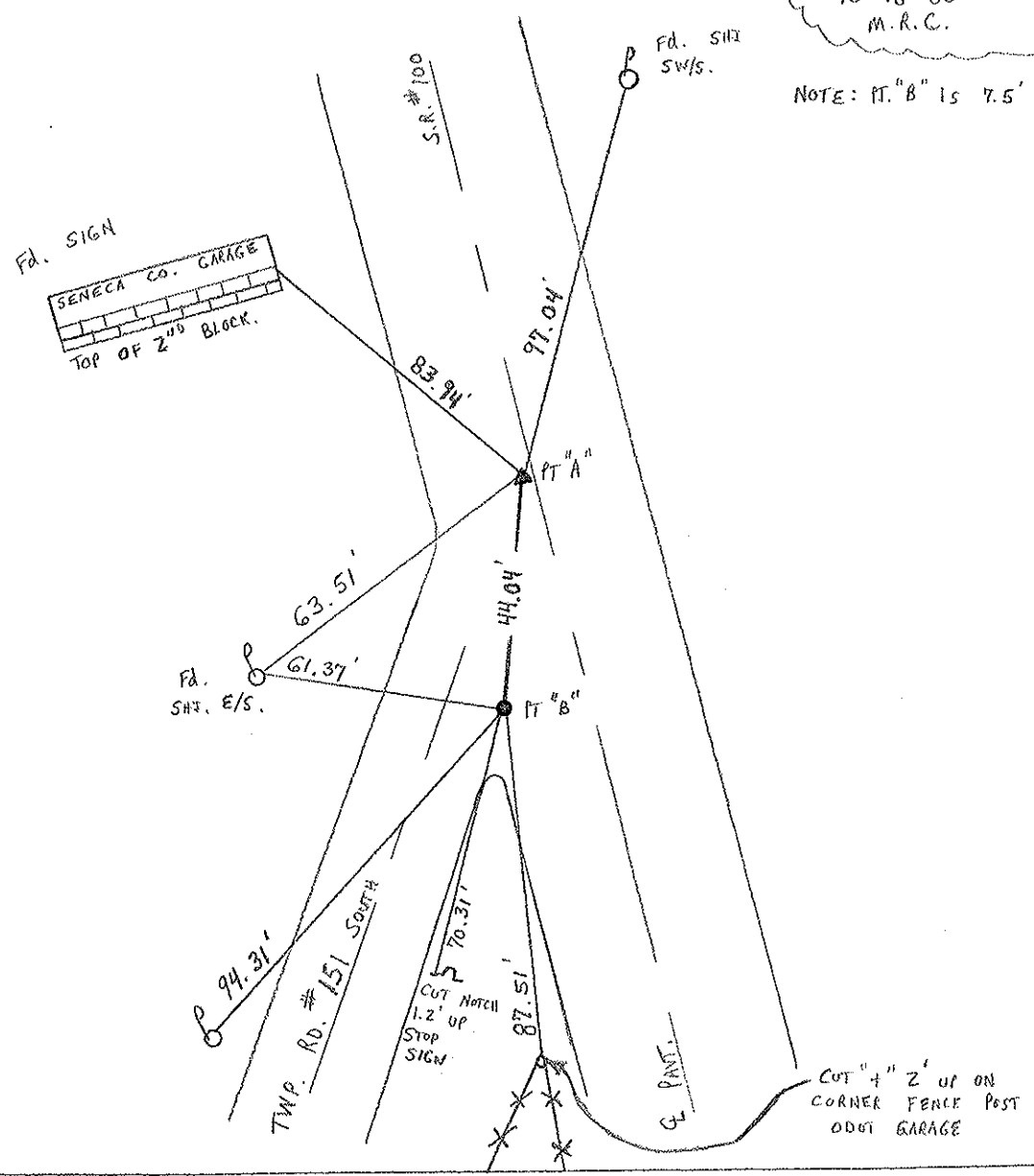

O.D.O.T. DISTRICT 2 SURVEY OFFICE

PERSONNEL

REFERENCE NO. 21

SHEET OF

NOTES CRONIN wjl

DRAWN 6-15-89

H.C. RIPPLE

DATE 6-13-89

ROUTE SR-100

R.C. GEYMAN

WEATHER OVERCAST

COUNTY SENECA

BARBOUR

TEMP. 72°

TOWNSHIP EDEN

SECTION 4

T. N R. 15 E

TYPE MONUMENT RR SPIKE

ON SURFACE - BELOW 1" BELOW

LEFT - ¢ PAV'T. - RIGHT ¢ PAV'T.

TO EDGE PAVEMENT

S.L.M. 355+32.57

21-A

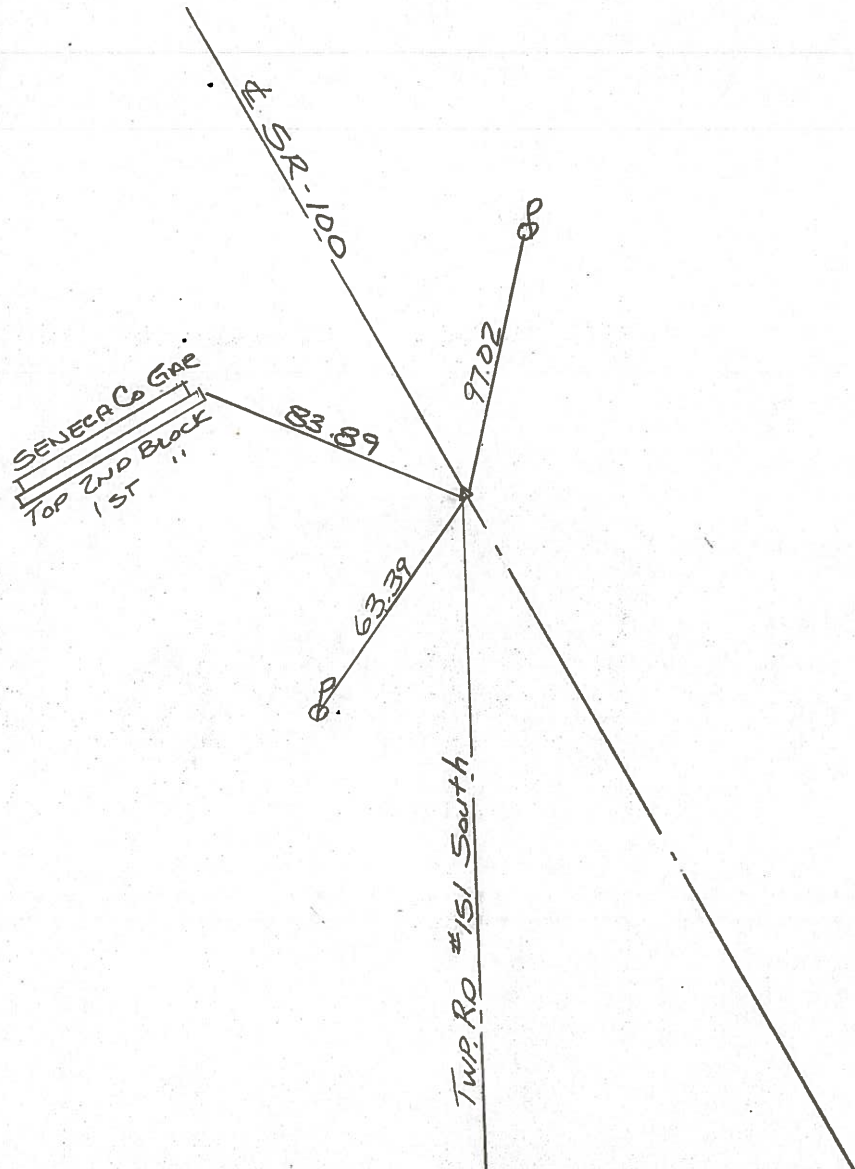
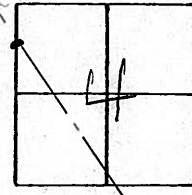

PERSONNEL	TITLE	PERSONNEL	TITLE
<u>CRONIN</u>		<u>SCHNEIDER</u>	
<u>RIPPLE</u>		<u>MOSSER</u>	
		<u>BARBOUR</u>	

COUNTY SENECA DATE 3/20/78
 S. R. #100 WEATHER SUNNY - WINDY
 SEC. MELMORE - NORTH TEMP 45°

DESCRIPTION TIES FOR CONTROL POINTS JOB NO. _____
 LEFT CENTER LINE RIGHT

S. OF INT. U.S. 224

21A

~~21~~

Eden Township

6/13/89 - OVERCAST
72°

SEN. Co. GARAGE

Top road block
15' "

1" L.

46+66 - Sec. F-1 - I.C.H. #199

Fd. R.R. spike 1"
below surface on
& Pavement

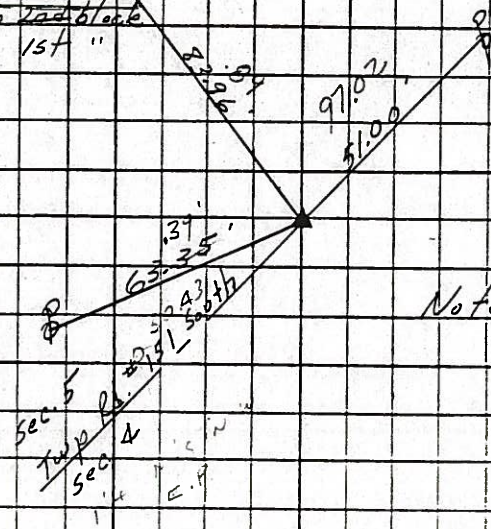

Note: This stationing, 46+66
F-1 is equal to Sta.
83+40.20 Sec. E
Field Bk. #100, Page 9

PERSONNEL	TITLE	PERSONNEL	TITLE
CROWIN		SCHNEIDER	
RIPPLE		MOSSER	
		BARBOUR	

COUNTY SENECA

DATE 3/20/78

S. R. #100

WEATHER sunny-windy

SEC. MELMORE-NORTH

TEMP. 45°

DESCRIPTION TIES FOR CONTROL POINTS

JOB NO. _____

LEFT

CENTER LINE

RIGHT

21-A

~~7~~

Eden Township

SEN. Co. GARAGE
top 2nd block

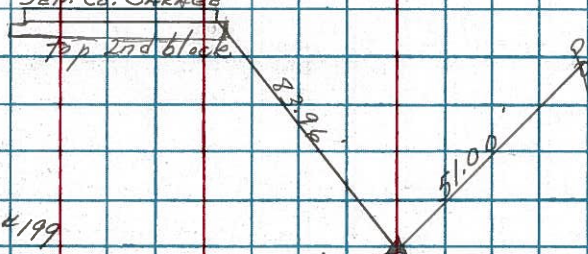

46+66 - Sec. F-1 - I.C.H. #199

Ed. R.R. spike 1"
below surface on
& Pavement

P 63.35'
sec. 5
top Pa. #151
south
sec. 4

Note: this stationing, 46+66
F-1 is equal to Sta.
83+40.20 Sec. E
Field Bk. #100, Page 9