

O.D.O.T. DISTRICT 2 SURVEY OFFICE (USE ONLY)

PERSONNEL _____ REFERENCE NO. 33 SHEET 41 OF 45
 NOTES SEA DATE 12/14/18 ROUTE SR 100
 H.C. SEA WEATHER CLOUDY COUNTY SENECA
 R.C. LL TEMP. 45° TOWNSHIP CLINTON
 _____ SECTION 19
 DWG BY NIESE PID 95778 T 2 N R 15 E

TYPE MONUMENT MONBOX W/ STONE
 ON SURFACE - ~~BELOW~~ ON
 OFFSET ϕ PAVEMENT _____ LT : RT
 _____ TO _____ EDGE PAVEMENT
 STATION: 499+25.58

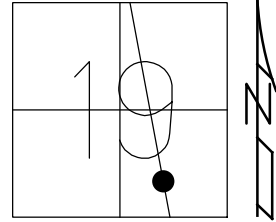

HORIZ.DATUM: _____ GEOID: _____
 GRID: NORTHING: 527172.844 EASTING: 1782201.733

RECORD:
 FD MONBOX W/STONE
 MN6
 DGL ENGR. TIES
 12/14/18, DGL

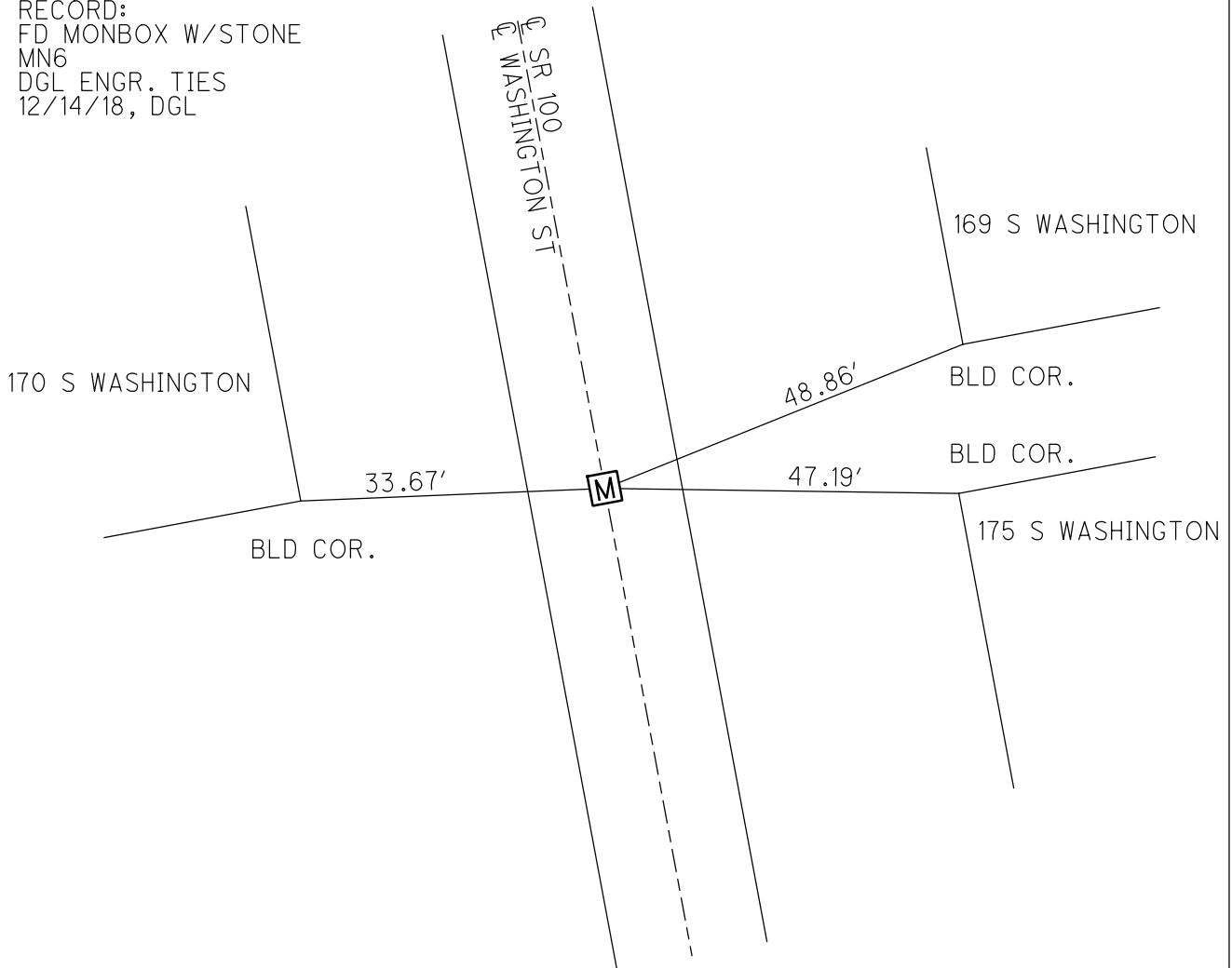



DGL CONSULTING ENGINEERS, LLC
 3455 BRIARFIELD BLVD, SUITE E
 MAUMEE, OHIO 43537
 419.535.1015

3 POINT REFERENCE TIES

DGL PROJECT NO 18067 ODOT PID 95778

SHEET NO 7 OF 11

CREW _____ TITLE _____

COUNTY SENECA DATE 12/14/2018

SEA _____

S.R. STATE ROUTE 100 WEATHER CLOUDY

LL _____

TOWNSHIP CITY OF TIFFIN TEMP 45°

SECTION _____ TOWN _____ RANGE _____

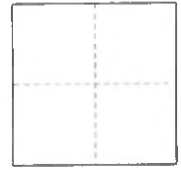

MONUMENT TYPE MONBOX W/ STONE FND

S.L.M. 499+25.58

DGL SURVEY POINT NO MN6 NORTHING 527172.844 EASTING 1782201.733

34

