

R/W NOT ACQUIRED-CHECKED 2017 FOR CL INFORMATION PURPOSES ONLY

ODOT Central Office has no record of acquisition for this project.
Three parcels were checked at both Seneca County Recorder's and Seneca County
Courts - no acquisitions were found.
The Highway widening project associated with this set of R/W plans was not built.

SENECA COUNTY		1 4
S.H. 271 SEC. I & TIFFIN (PT.)		
R/W PLANS		
DATE - APRIL 3, 1936	DRAWN BY R.E.P.	
REVISED-		
LENGTH OF PROJECT - 3.174 MILES		

STATE OF OHIO
DEPARTMENT OF HIGHWAYS
RIGHT-OF-WAY PLANS
TIFFIN-BELLEVUE ROAD

S.H. 271 SEC. I & TIFFIN (PT.)
CLINTON TWP.
SENECA COUNTY
1936

Scanned
July 1997

R6101
#1
G-22

SCD:msd
July 14, 1947

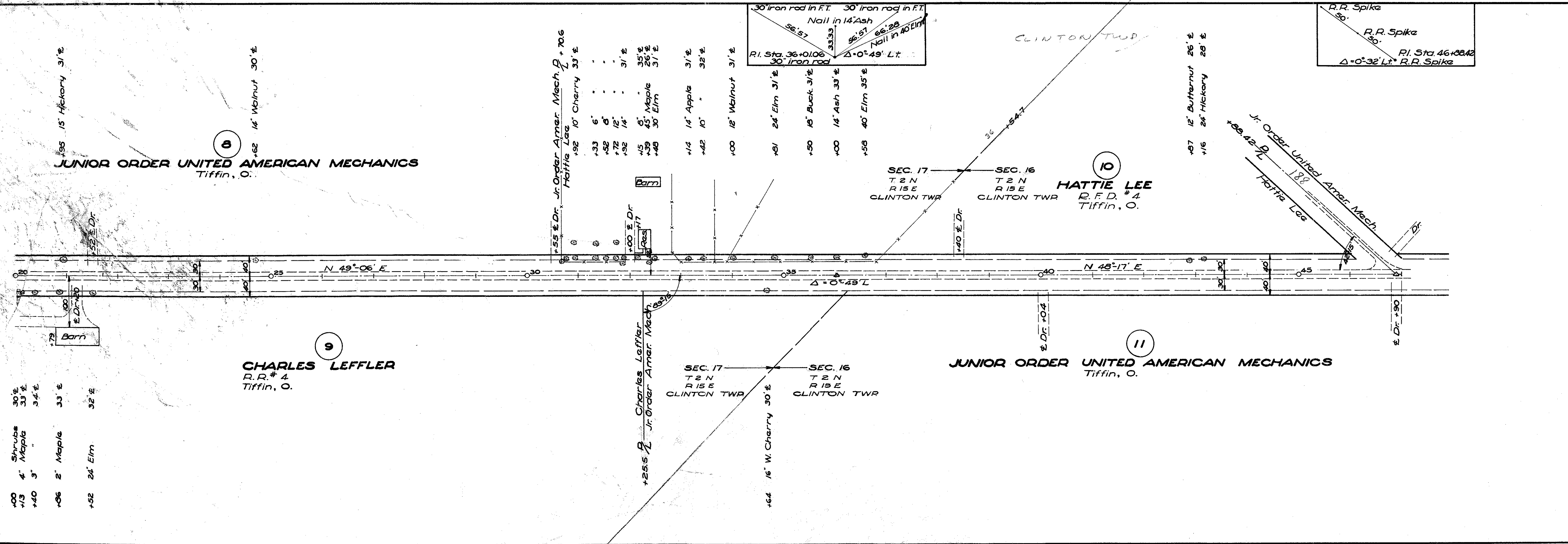
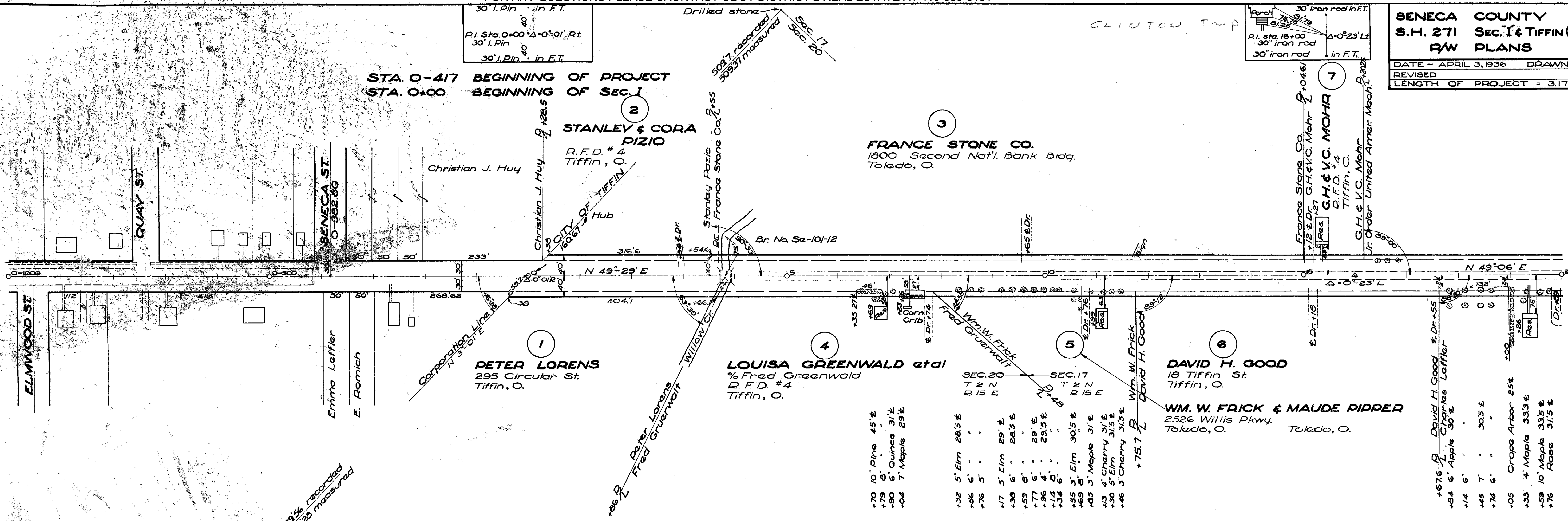

- +00 Shrubs 30"
- +13 4" Maple 33"
- +40 3" Maple 34"
- +06 2" Maple 33"
- +32 24" Elm 32"

CHARLES LEFFLER
 R.R. # 4
 Tiffin, O.

SEC. 17 T 2 N R 15 E CLINTON TWP
 SEC. 16 T 2 N R 15 E CLINTON TWP

JUNIOR ORDER UNITED AMERICAN MECHANICS
 Tiffin, O.

HATTIE LEE
 R.F.D. # 4
 Tiffin, O.

SEC. 17 T 2 N R 15 E CLINTON TWP
 SEC. 16 T 2 N R 15 E CLINTON TWP

- +55 Dr. Jr. Order Amer. Mech. 10' Cherry 33"
- +52 Hattie Lee 10' Cherry 33"
- +33 6" Maple 31"
- +72 12" Maple 31"
- +92 14" Maple 31"
- +15 6" Maple 35"
- +39 45" Maple 36"
- +40 30 Elm 31"
- +14 14" Apple 31"
- +42 10" Maple 32"
- +00 12" Walnut 31"
- +81 24" Elm 31"
- +50 18" Buck 31"
- +00 14" Ash 33"
- +59 40" Elm 35"

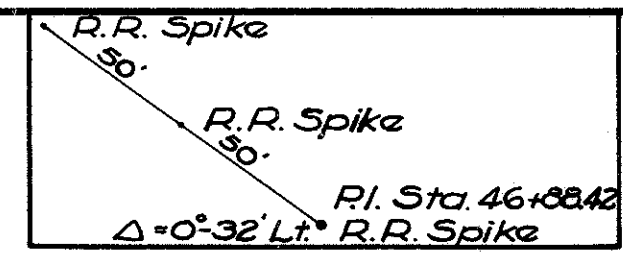
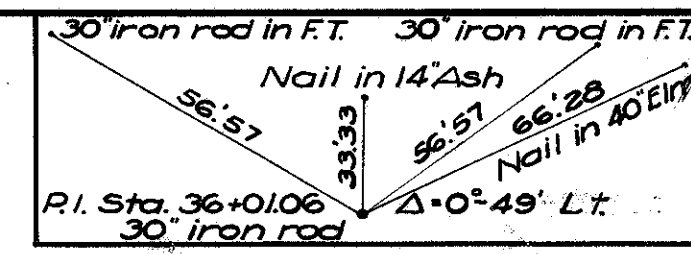

Scanned July 1947

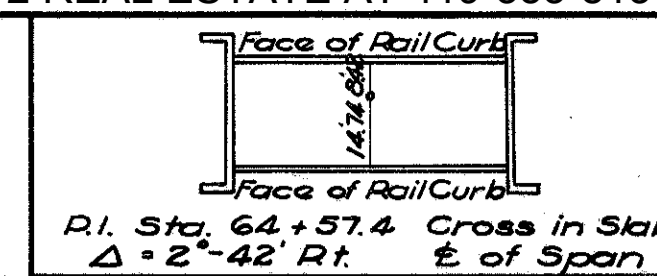

SEC 16
CLINTON TWP.
SEC. 16

SENECA COUNTY
S.H. 271 SEC. I & TIFFIN (Pt.)
R/W PLANS

DATE - APRIL 3, 1936 DRAWN BY R.E.P.

REVISIONS

LENGTH OF PROJECT = 3.174 MILES

3
4

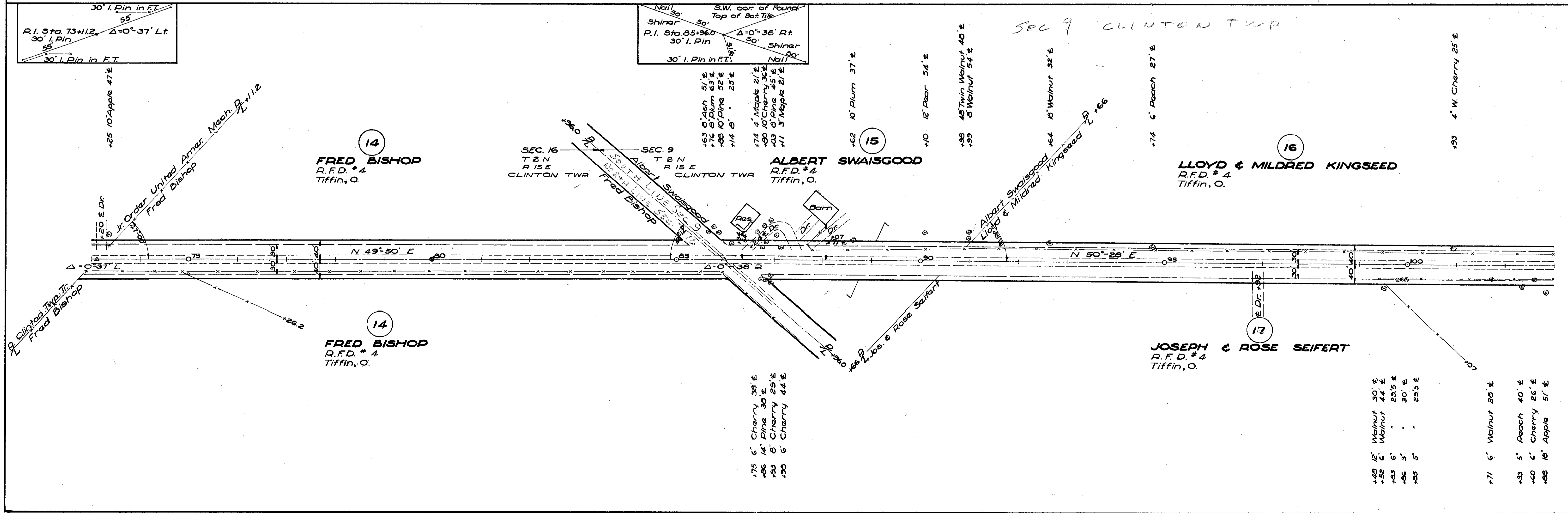
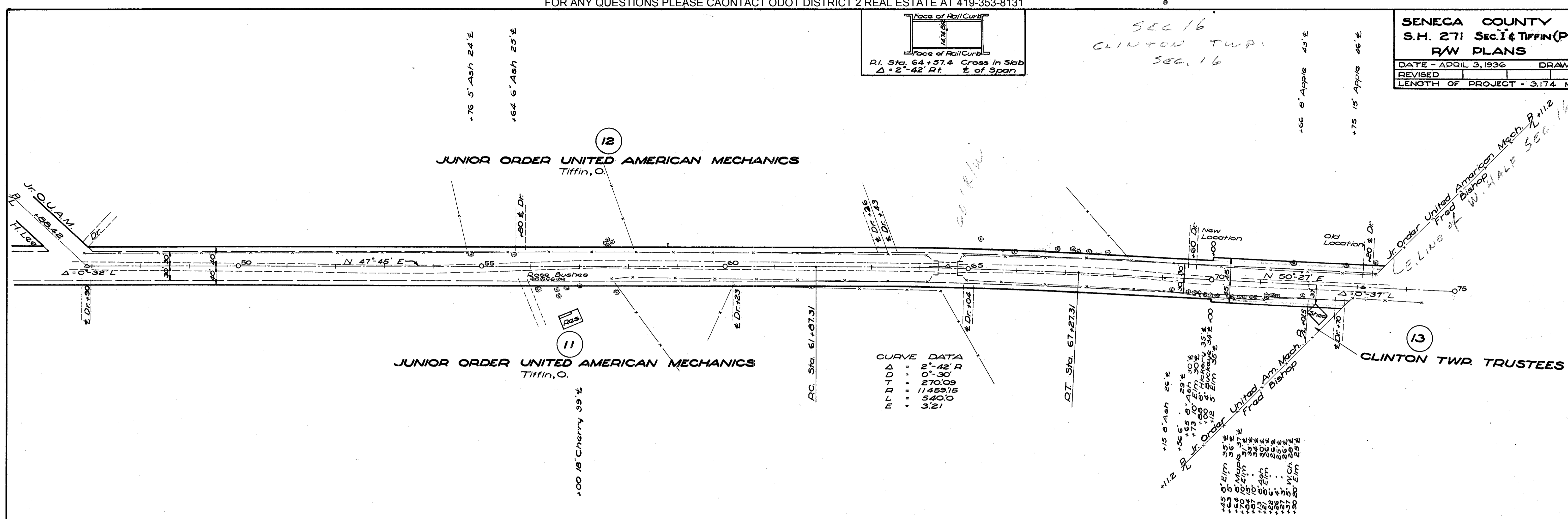

FOR ANY QUESTIONS PLEASE CONTACT ODOT DISTRICT 2 REAL ESTATE AT 419-353-8131

5 Cont'd
July 1937

SENECA COUNTY
S.H. 271 SEC. I & TIFFIN (Pt.)
R/W SLANS

DATE - APRIL 3, 1936 DRAWN BY R.E.P.
REVISIONS
LENGTH OF PROJECT = 3.174 MILES

4
4

