

N.W. 1/4, N.E. 1/4, SEC. 20, T. 2 N., R. 15 E., CLINTON TWP.

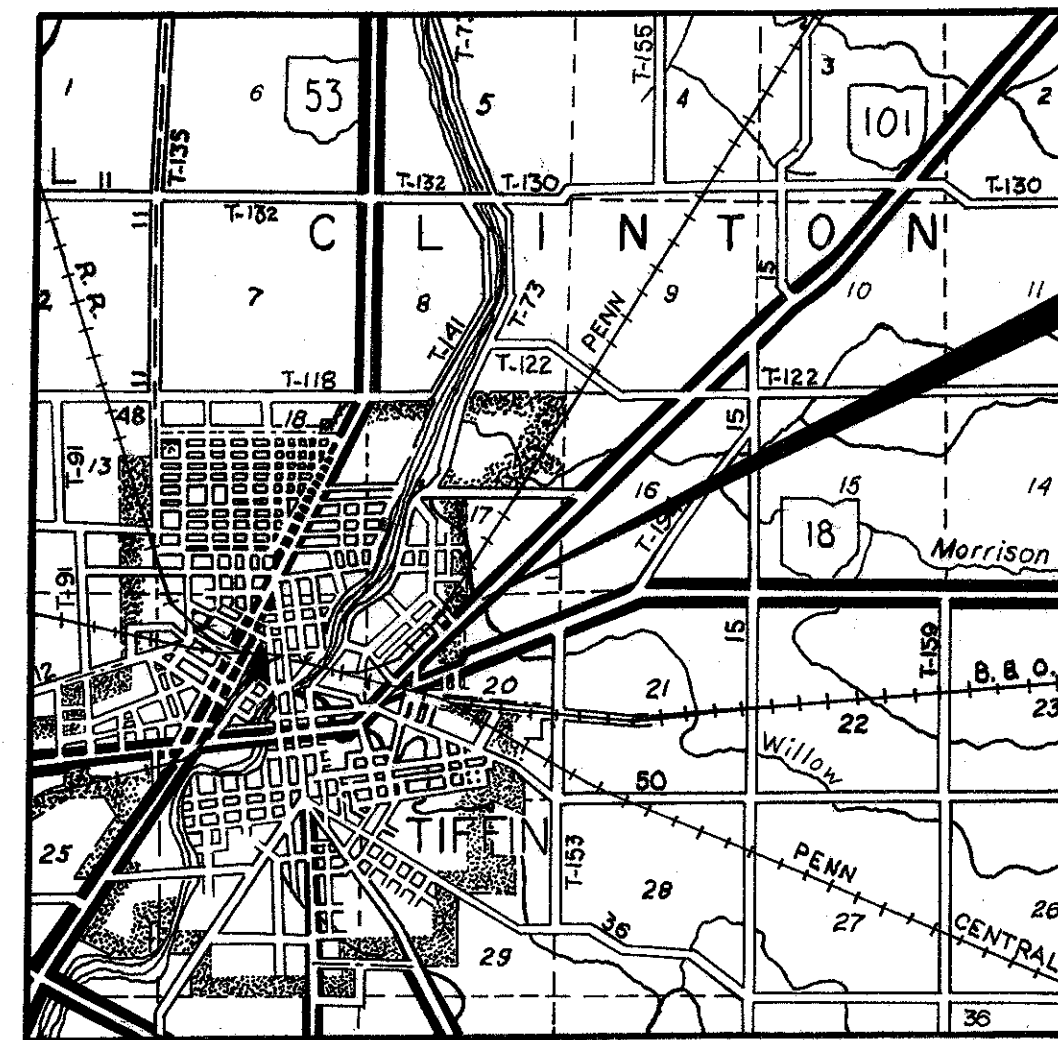

LOCATION MAP
SCALE OF MILES

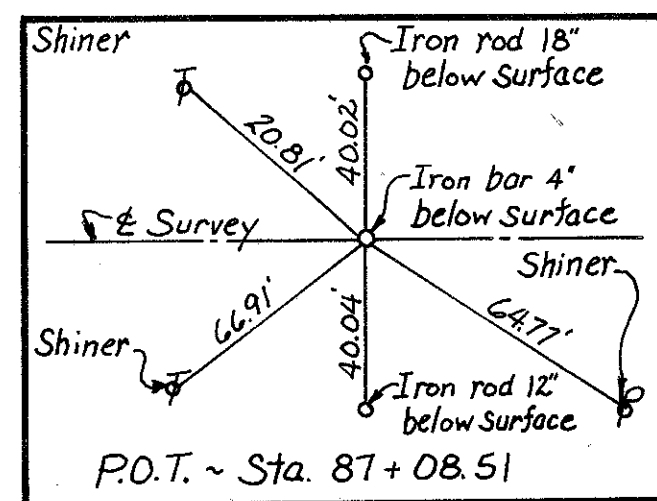
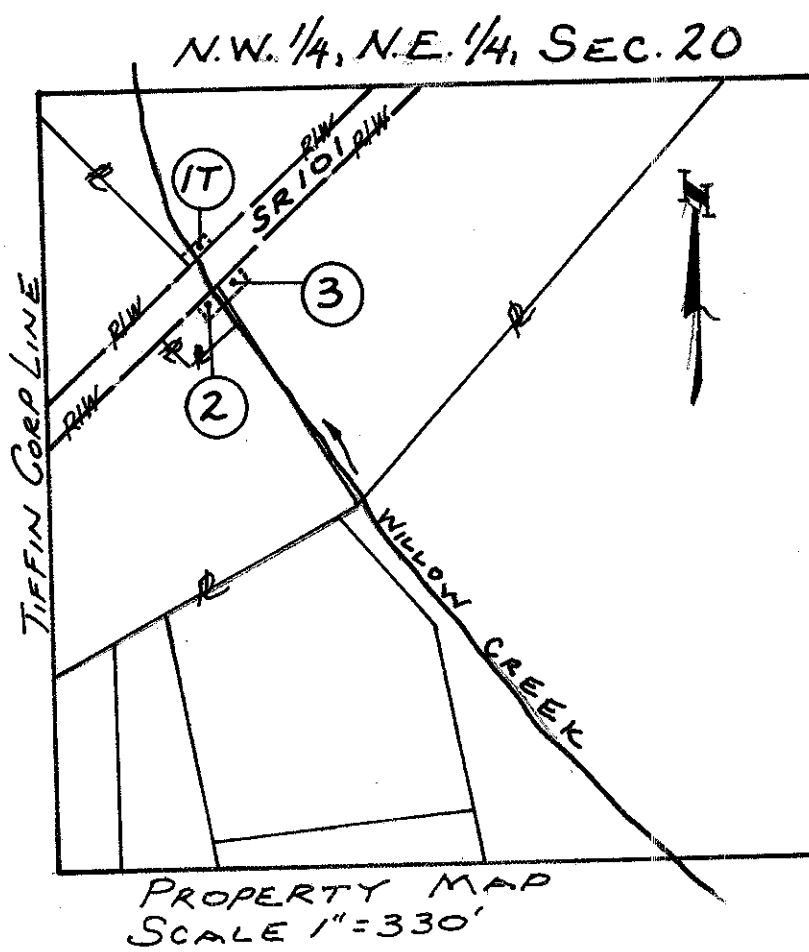

LAUREN R. GILLILAND
MILDRED A. GILLILAND
3.5 AC.

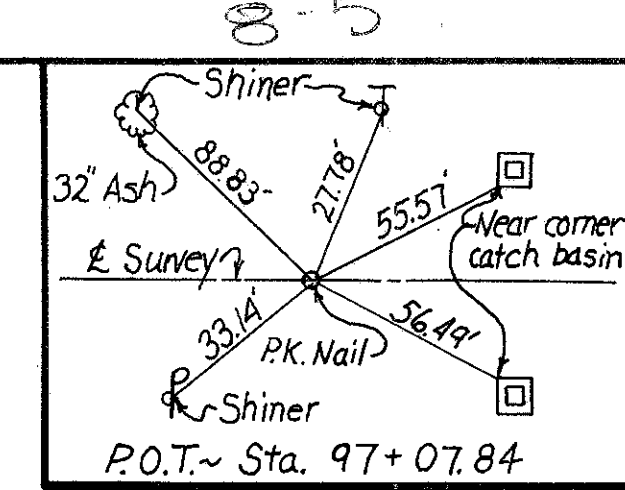

FHWA REGION	STATE	PROJECT	24
5	OHIO		25

SEN 101-(1.71)(2.86)
JOB No. 027950
PART I

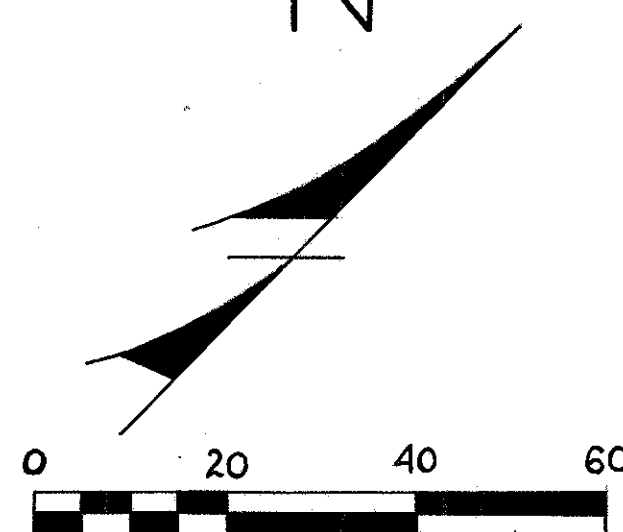

SCALE OF FEET

MCCLELLAND J. BROWN
9.0 AC.

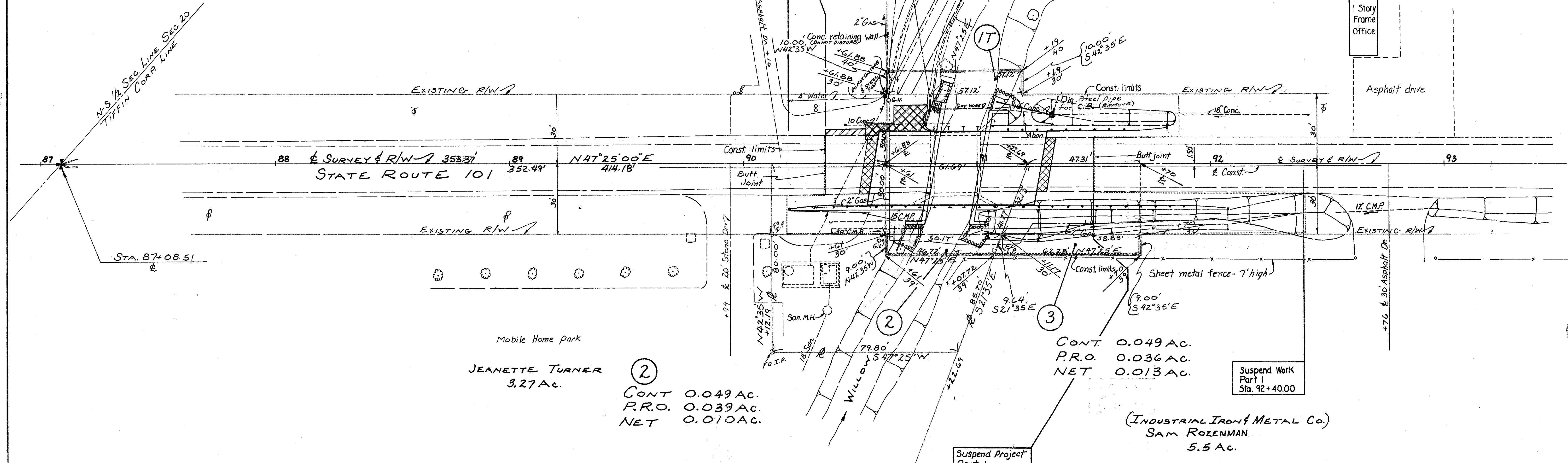

②
CONT. 0.049 AC.
P.R.O. 0.039 AC.
NET 0.010 AC.

CONT. 0.049 AC.
P.R.O. 0.036 AC.
NET 0.013 AC.

Suspend Work
Part I
Sta. 92+40.00

(INDUSTRIAL IRON & METAL CO.)
SAM ROZENMAN
5.5 AC.

Suspend Project
Part I
Sta. 91+50.00
S.L.M. 1.73
BRM-4B02(1)

PARCEL No.	OWNER	DEED RECORD		DEED AREA ACRES	TOTAL PRO ACRES	TOTAL TAKE ACRES	PRO IN TAKE ACRES	NET TAKE ACRES	RESIDUE ACRES	REMARKS	AS ACQUIRED	
		VOL	PAGE								VOL	PAGE
1T	MCCLELLAND J. BROWN	328	180	9.0	—	0.013	—	0.013	8.986	REPAIR DRIVEWAY TEMPORARY EASEMENT	ORD.	84-74
2	CITY OF TIFFIN	336	610	0.175	0.072	0.049	0.039	0.010	0.165	PERMANENT EASEMENT	404	12
3	SAM ROZENMAN	385	965	5.5	0.358	0.049	0.036	0.013	5.487	PERMANENT EASEMENT		
		371	323									

PARCEL NO.	DATE	REMARKS
1	9-13-84	RAISE DRAINAGE 91+32 LT. VICKERS RD
2	9-21-84	PAR. 2. ADD VOL - PAGE

N.W. 1/4, N.E. 1/4, SEC. 20, T. 2 N., R. 15 E., CLINTON TWP.

G-103

611

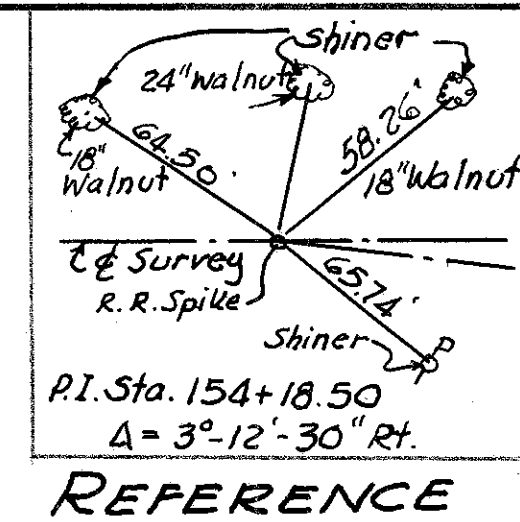
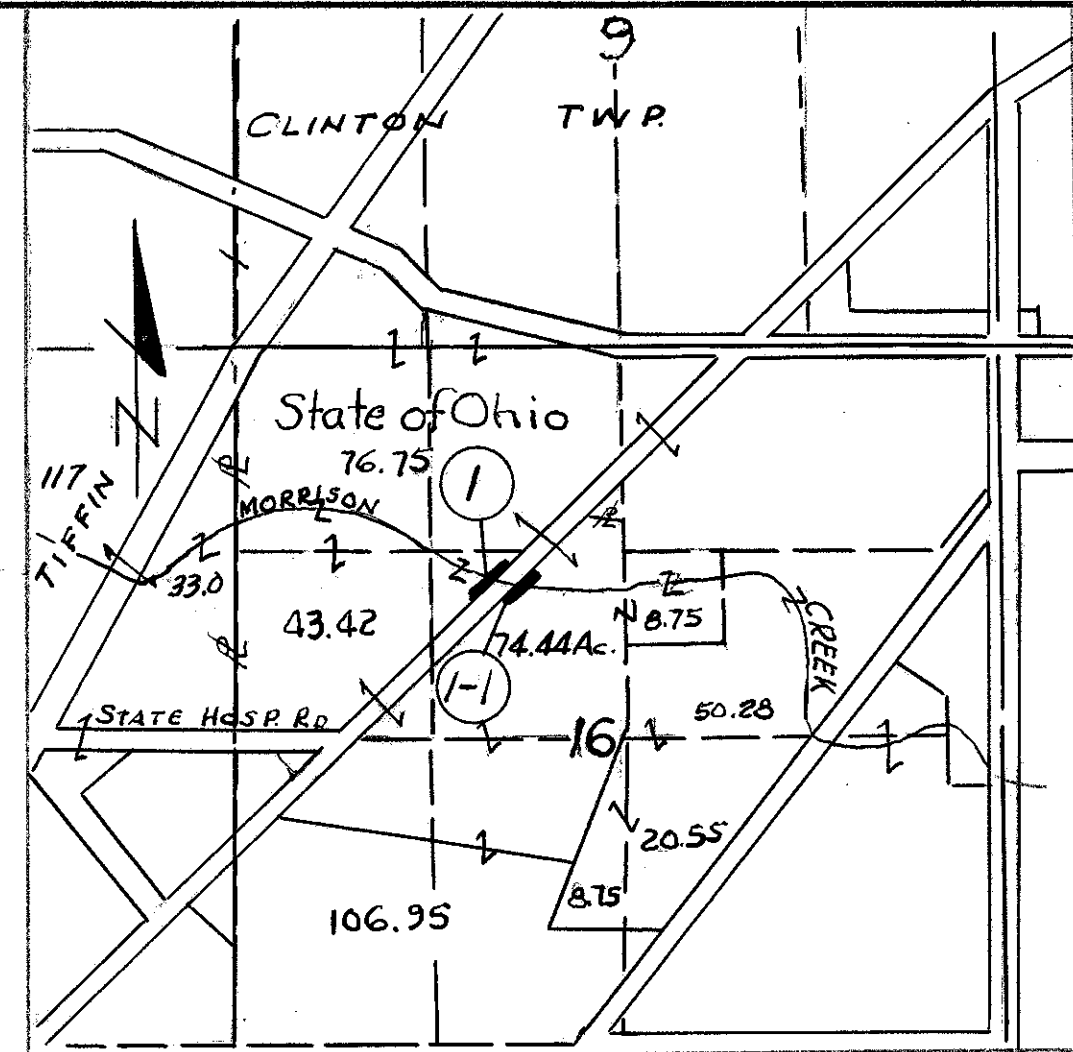
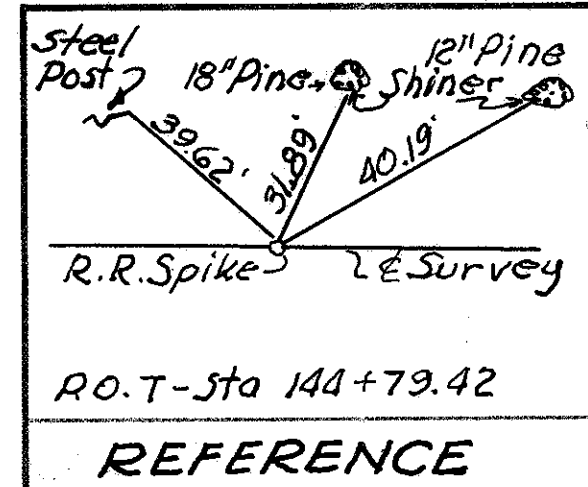

FHWA REGION	STATE	PROJECT
5	OHIO	SEM-101-(171)(286)
Job No 027950		
PART 2		

STATE OF OHIO

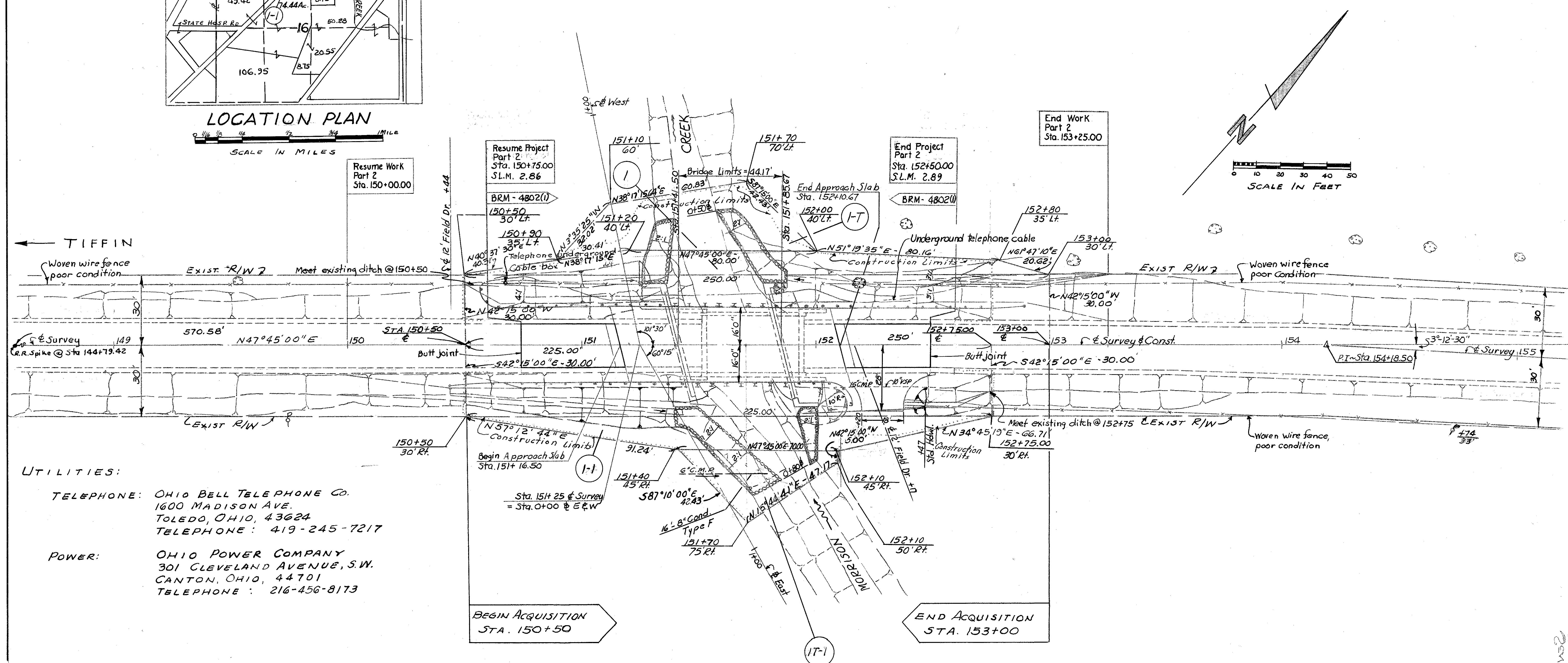

UTILITIES:

TELEPHONE: OHIO BELL TELEPHONE CO.
1600 MADISON AVE.
TOLEDO, OHIO, 43624
TELEPHONE: 419-245-7217

POWER: OHIO POWER COMPANY
301 CLEVELAND AVENUE, S.W.
CANTON, OHIO, 44701
TELEPHONE: 216-456-8173

R/W SUMMARY

PAR NO.	OWNER	DEED RECORD		DEED AREA ACRES	TOTAL PRO ACRES	TOTAL TAKE ACRES	PRO IN TAKE ACRES	NET TAKE ACRES	RESIDUE ACRES	REMARKS	AS ACQUIRED	
		VOL.	PAGE								VOL.	PAGE
1	STATE OF OHIO	253	481	74.4	1.53	0.213	0.172	0.041	71.95	NW SIDE OF ROAD	403	92
1-T								0.050		"		
1-I	STATE OF OHIO					0.206	0.155	0.051		SE SIDE OF ROAD	403	92
1-FI						0.026		0.026				

STATE OF OHIO

Completed 4-9-84

DATE	PAR. NO.	REMARKS