

Stamped  
July 1947

Sheet 1 of 5

FED. RD. DIVISION	STATE	PROJECT	
2	OHIO	S-717(2)	

SEN-101 (5.00-5.23)

1  
1

LOCATION PLAN  
OHIO DEPARTMENT OF HIGHWAYS  
SEN-101-(5.00-5.23)  
CLINTON TOWNSHIP  
SENECA COUNTY

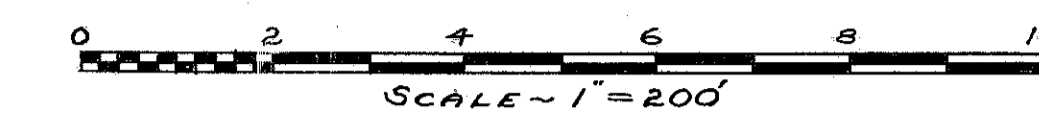

1957

I hereby certify this to be a true and correct plotting of the centerline of survey as determined by the Ohio Department of Highways.

DATE: Sept 18, 1957 R.C. Roush  
Division Deputy Director

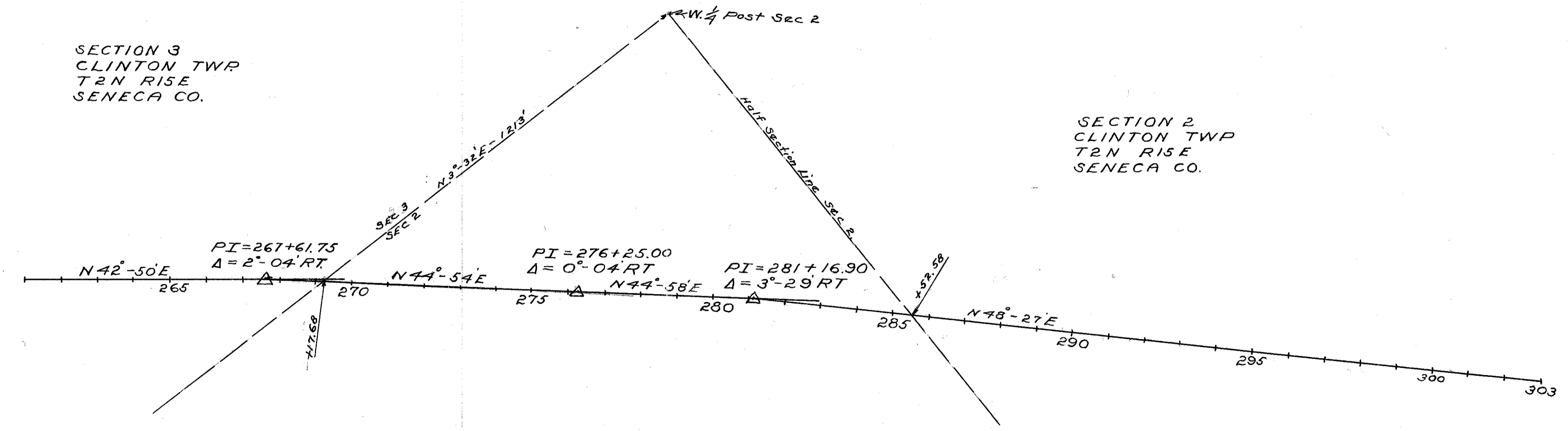

SECTION 2  
CLINTON TWP  
T2N R15E  
SENECA CO.

CENTER LINE REFERENCE MONUMENTS WILL BE SET BEFORE OR AFTER CONSTRUCTION

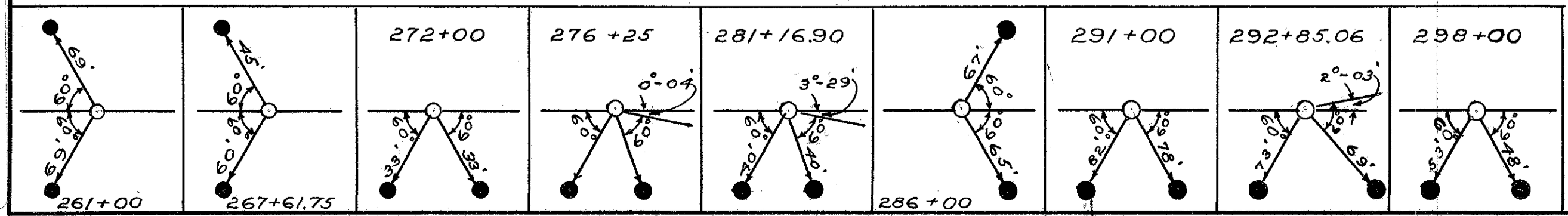

RG101 #4 G-53

SEC 3 CLINTON TWP T2N R15E

SEC 2 CLINTON TWP T2N R15E

Const'n Curve Data  
P.I. = Sta. 276+17.50  
 $\Delta = 5^{\circ}31' RT$   
 $D = 0^{\circ}16'$   
 $R = 21,485.90'$   
 $T = 1035.17$   
 $L = 2068.75$   
 $E = 24.92$   
P.C. = Sta. 265+82.41  
P.T. = Sta. 286+51.16

Sen. 101-(5.00-5.23)  
R/W Plan  
& PLAT RECORDED 9-30-57  
Vol: TWP PLAT #2  
PAGE: 49  
FEE: \$1.50

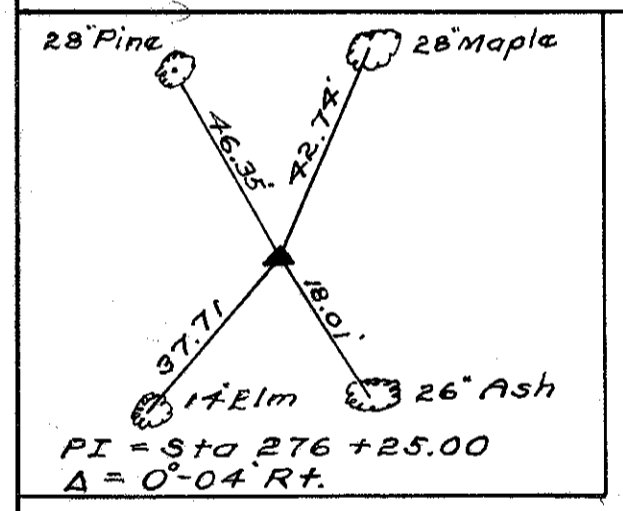
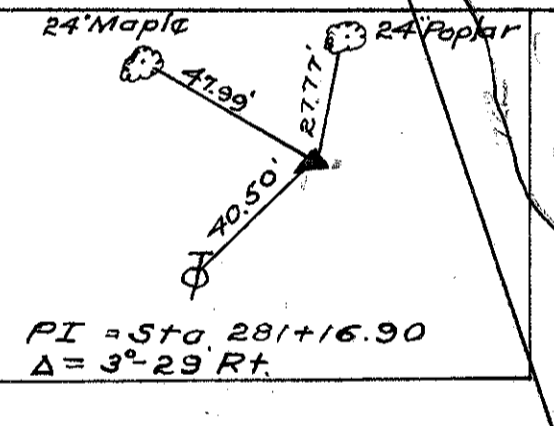
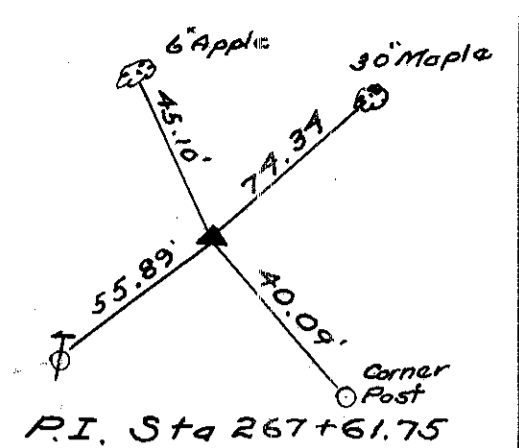
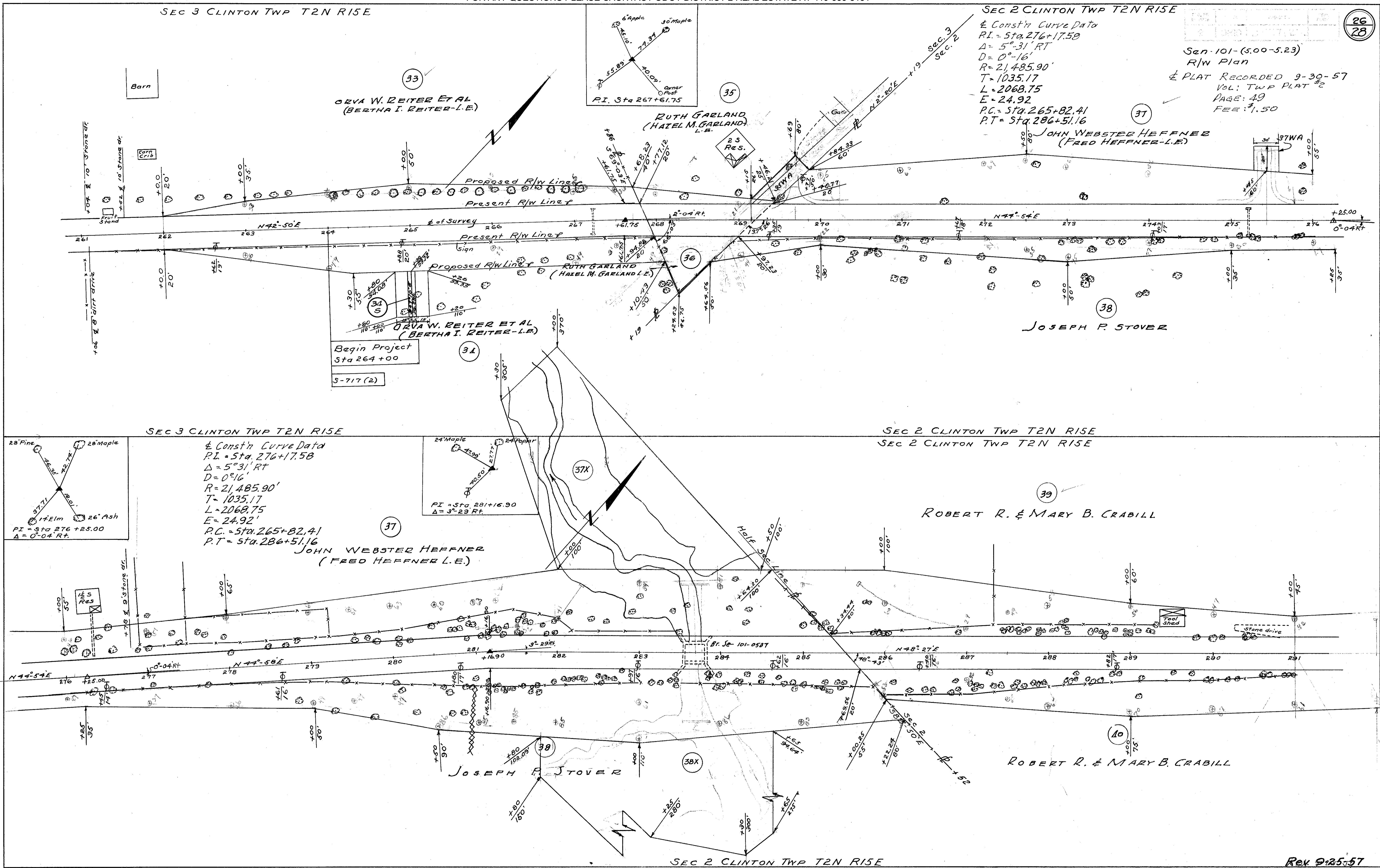

Const'n Curve Data  
P.I. = Sta. 276+17.50  
 $\Delta = 5^{\circ}31' RT$   
 $D = 0^{\circ}16'$   
 $R = 21,485.90'$   
 $T = 1035.17$   
 $L = 2068.75$   
 $E = 24.92$   
P.C. = Sta. 265+82.41  
P.T. = Sta. 286+51.16

JOHN WEBSTER HEFFNER  
(FRED HEFFNER L.E.)

Begin Project  
Sta 264+00  
S-717 (2)

SEC 3 CLINTON TWP T2N R15E

SEC 2 CLINTON TWP T2N R15E

SEC 2 CLINTON TWP T2N R15E

SH. 271 Sec. R (Bridges)

SEC 2 CLINTON TWP T2N R15E

Sen-101-(5.00-5.23)  
R/W Plans

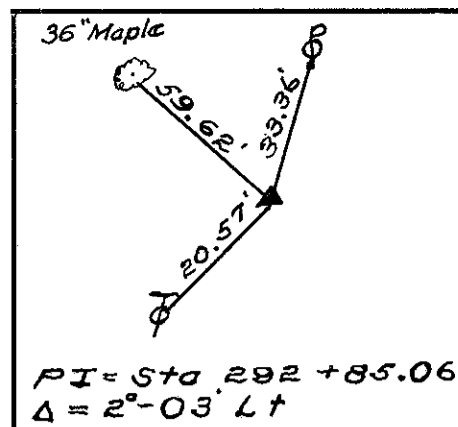

Const'n. Curve Data  
 PI = Sta 292+84.43  
 Δ = 2°-03' Lt  
 D = 0°-30'  
 T = 205.02  
 L = 410.00  
 P.C. = Sta 290+79.41  
 P.T. = Sta 294+89.41  
 E = 1.03'

Sta. 294+89.41 & Const Equals  
 Sta. 294+90.08 & Survey  
 Equation = 0.67'

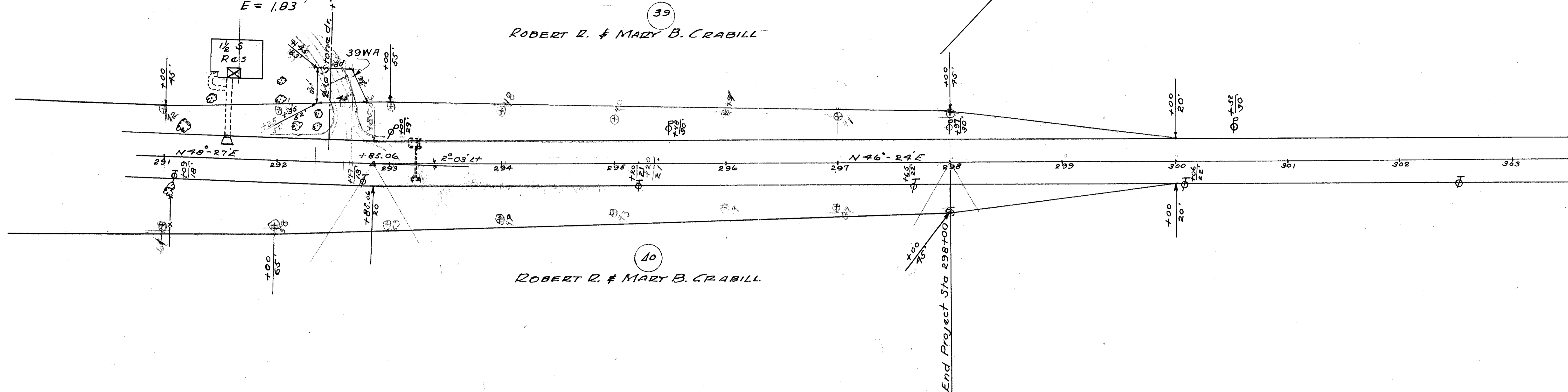

SEC 2 CLINTON TWP T2N R15E

SEN-101-(5.00-5.23)  
 SENECA COUNTY  
 TOTAL NUMBER OF OWNERS 5

SUMMARY OF ADDITIONAL R/W REQUIRED

Par. No.	Owner	Area	Exist Bldgs.	Sheet No.	Remarks
33	Orva W. Reiter Et. Al. - Bertha I. Reiter L.E.	0.276			
34	" " " " " " " " " "	0.375			
35	Ruth Garland - Hazel M. Garland L.E.	0.049			
36	" " " " " " " " " "	0.078			
37	John Webster Heffner - Fred Heffner L.E.	1.998			
37 X	" " " " " " " " " "	0.976			
38	Joseph P. Stover	1.628			
38 X	" " " " " " " " " "	0.993			
39	Robert R. & Mary B. Crabill	1.276	Yes	28	Tool Shed
40	" " " " " " " " " "	1.234			
37WA	John Webster Heffner - Fred Heffner L.E.				
39WA	Robert R. & Mary B. Crabill				
35WA	Ruth Garland - Hazel M. Garland L.E.				