

# SUMMARY OF ADDITIONAL RIGHT OF WAY REQUIRED

STATE JOB NO.	FED. RD. DIVISION	STATE	PROJECT
	2	OHIO	

SEN ~101~08.03

27  
28

1/2

TOTAL NO. OWNERS-3

TOTAL NO. COMPLETE TAKES-0

TOTAL OWNERS WITH STRUCTURES INVOLVED-0

PARCEL NO.	OWNER	DEED RECORD			DEED AREA	TOTAL PRO	TOTAL TAKE		PRO IN TAKE		NET TAKE		NET RES. LT.	NET RES. RT.	BLDG'S TO BE ACQ'D	SHEET NO.	REMARKS	OTHER DESIGNATED EASEMENTS	TYPE FUND
		BOOK	PAGE	DATE			Acres	Sq. Ft.	Acres	Sq. Ft.	Acres	Sq. Ft.							
1	Paul E. & V. Janice Boehler	356	736	7-2-71	73.6 Ac±	3.87 Ac±	0.405	17,648	0.212	9,217	0.193	8,431	69.537 Ac±			Total P.E.O. includes that parcel originally thought to be a channel easement but was appropriated as a highway easement according to the journal entry of the Probate Court, Seneca County Case No 6970			
2	Anna Erb, a.k.a. Anna M. Erb	337 335 336 CT 14	399 363 3	2-17-22 7-16-25 5-22-25 3-20-51	90.47 Ac±	3.256 Ac±	0.115	5,010	0.068	2,964	0.047	2,046					Net res. lt. includes parcels 242A, Net res. rt. includes parcels 2842C also using the two channel easements acquired in 1933, see Vol 27, Page 283 record of leases in the Seneca County Recorder's Office		
2A							0.693	30,205	0.360	15,707	0.333	14,498	0.763 Ac±						
2B							0.497	21,669	0.326	14,224	0.171	7,445							
2C							0.228	9,944	0.153	6,668	0.075	3,276	85.828 Ac±						
3	Adonis C. & Arsenia C. Amparo	362	206	10-18-72	6.4 Ac±	1.328 Ac±	0.913	39,754	0.519	22,594	0.394	17,160	4.678 Ac±						

UTILITIES

CENTERLINE-REFERENCE-MONUMENTS

SYMBOLS

TYPE FENCE QUANTITIES

GENERAL NOTES

COMPLETION DATE

DATE REVISION DESCRIPTION

7-13-76 Corrected Parcel No 2

SURVEYED DRAWN BY DESIGN CHECKED SUPERVISED

R6001 #6 5-100

Sec. 25 T3N R16E Pleasant Twp.

FED. RD. DIVISION	STATE	PROJECT
2	OHIO	

SEN-101-8.03

28/28

2/2

① Paul E Boehler  
V. Janice Boehler  
Deed Area = 73.600 Act  
Total P.R.O. = 3.870 Act  
Total Take = 0.405 Act  
P.R.O. in Take = 0.212 Act  
Net Take = 0.193 Act  
Net Res. Lt. = 69.537 Act

②A Deed Area = 90.470 Act  
Total P.R.O. = 3.256 Act  
Total Take = 0.693 Act  
P.R.O. in Take = 0.360 Act  
Net Take = 0.333 Act  
Net Res. Lt. = 0.763 Act

② Deed Area = 90.470 Act  
Total P.R.O. = 3.256 Act  
Total Take = 0.115 Act  
P.R.O. in Take = 0.068 Act  
Net Take = 0.047 Act  
Net Res. Lt. = 0.763 Act

③ Deed Area = 6.400 Act  
Total P.R.O. = 1.328 Act  
Total Take = 0.913 Act  
P.R.O. in Take = 0.519 Act  
Net Take = 0.394 Act  
Net Res. Lt. = 4.678 Act

②B Deed Area = 90.470 Act  
Total P.R.O. = 3.256 Act  
Total Take = 0.497 Act  
P.R.O. in Take = 0.326 Act  
Net Take = 0.171 Act  
Net Res. Lt. = 85.828 Act

②C Deed Area = 90.470 Act  
Total P.R.O. = 3.256 Act  
Total Take = 0.228 Act  
P.R.O. in Take = 0.153 Act  
Net Take = 0.075 Act  
Net Res. Lt. = 85.828 Act

② Anna Erb

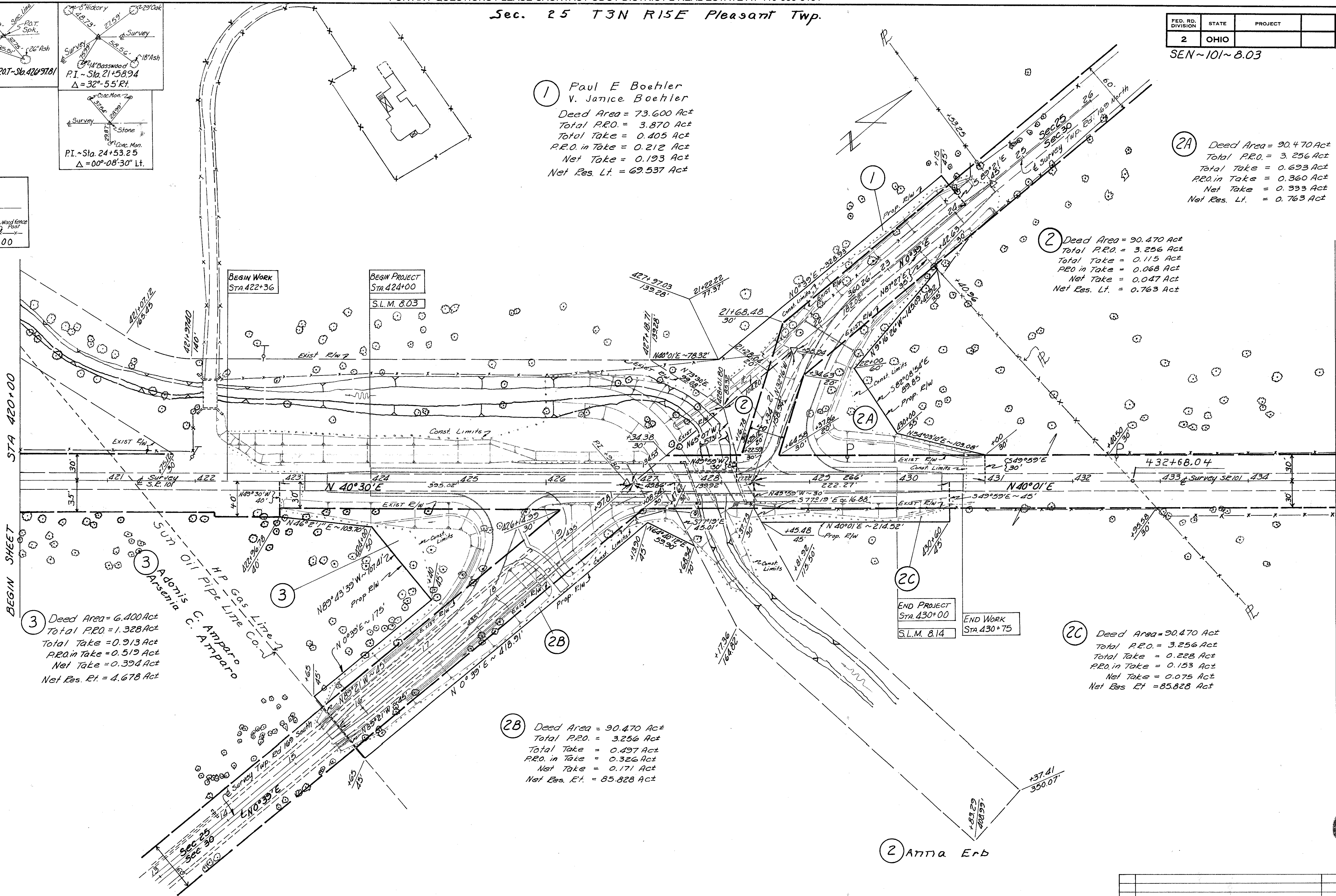
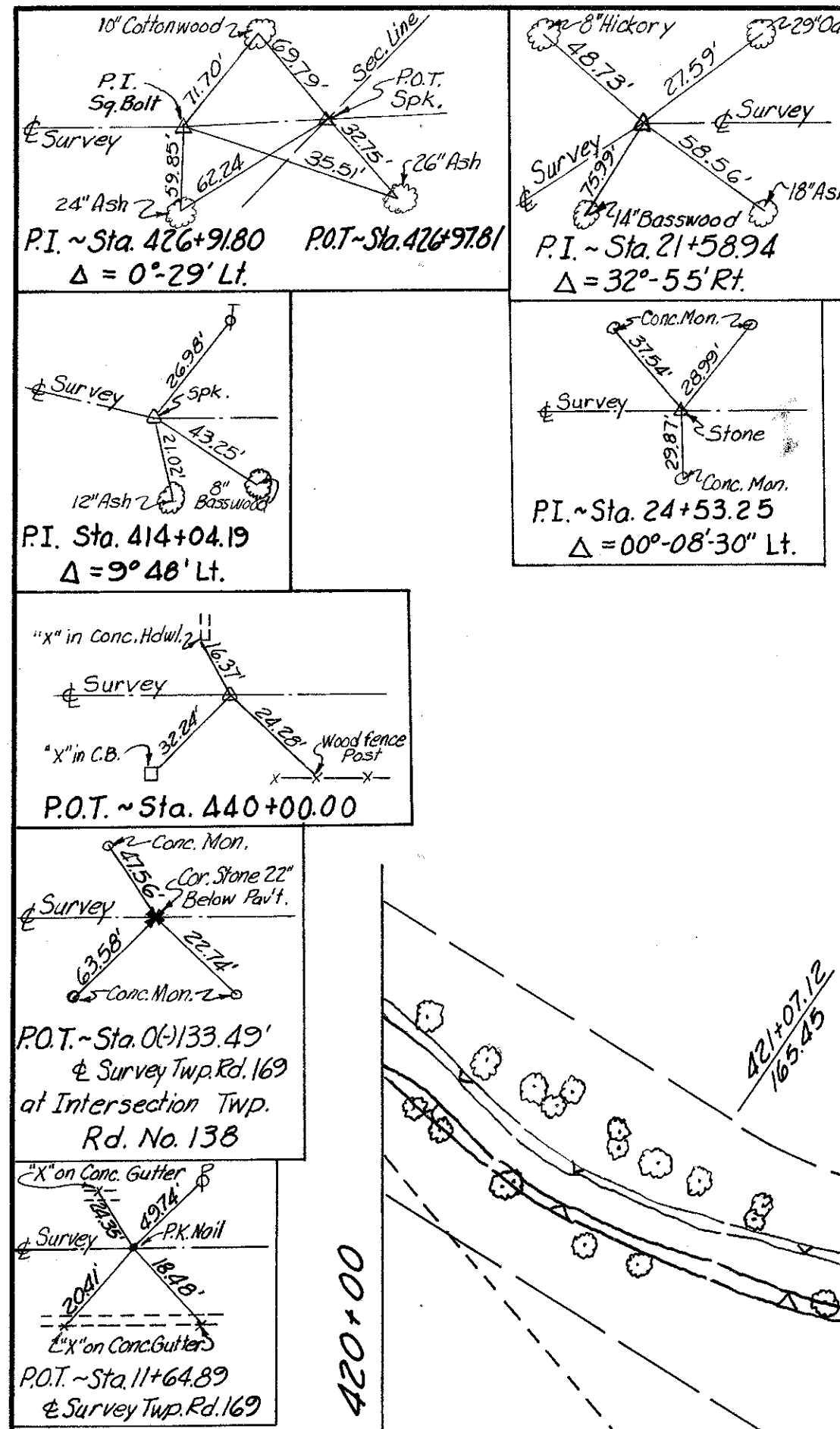

Sec 30 T3N R16E Adams Twp.

1	Changed Deed Area 2, 2A, 2B + 2C; Net Res. Lt. 2B + 2C	7-13-76
No.	REMARKS	DATE BY

R/W PLAN STA 420+00 TO STA 435+00

G-10