

# STATE OF OHIO DEPARTMENT OF TRANSPORTATION SEN 101 - 12.03

FHWA REGION	STATE	PROJECT	
5	OHIO	BRS-371(3)	

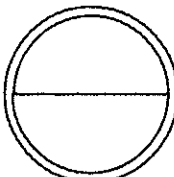

SENECA COUNTY  
SEN 101-12.03

**BRS-371(3)**  
**R/W ONLY: SEN 101-12.03**

P.I.D. NO. 9393  
STATE JOB NO. 023000

Name of Acquiring Agency  
STATE OF OHIO

CONVENTIONAL SIGNS

- County Line
- Corporation Line
- Township Line
- Section Line
- Property Line
- Existing Storm Sewer w/Catch Basin & Manhole
- Proposed Storm Sewer w/Catch Basin & Manhole
- Poles: Power, Telephone
- Tree-Stump
- Tree-Stump To Be Removed
- Existing Mail Box & Signs
- Existing Fence
- Existing Guardrail
- Proposed Guardrail
- Existing Right-of-Way
- Proposed Right-of-Way
- Underground Electric Power Cable
- Underground Telephone Cable

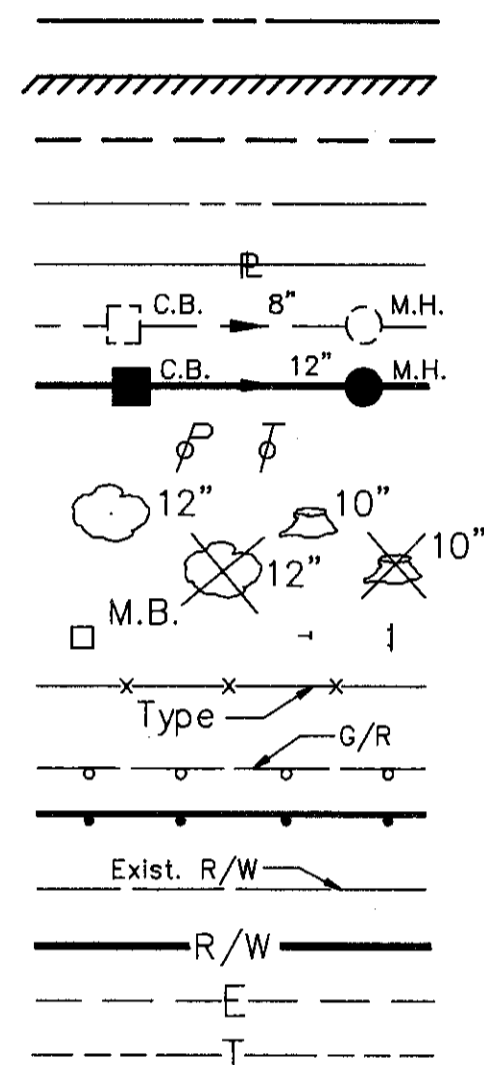

## ADAMS TOWNSHIP SENECA COUNTY

BEGIN PROJECT STA. 632+55.00  
 END PROJECT STA. 638+55.00

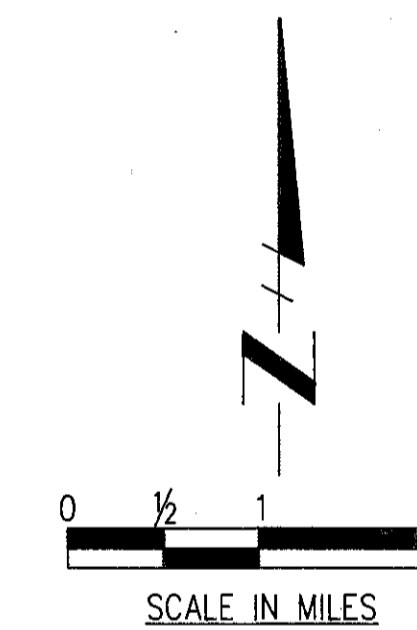
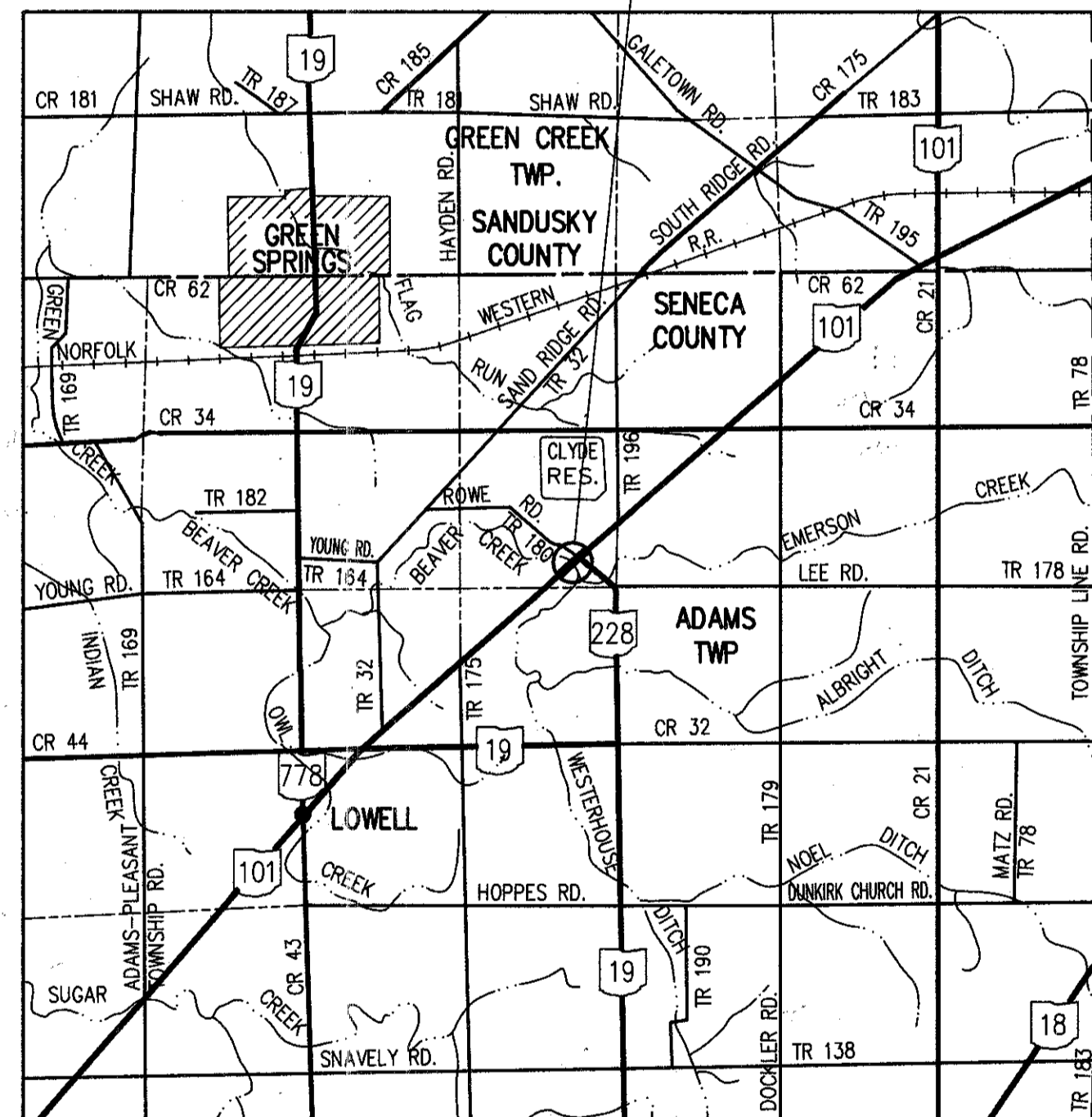

INDEX OF SHEETS

Title Sheet	1
Centerline Survey Plat	2
Property Map	3
Summary of Additional R/W Required	4-5
Right of Way Plan	

LOCATION MAP

PLAN PREPARED  
BY  
DANSARD GROHNKE LONG, Limited  
Toledo, Ohio

PORTION TO BE IMPROVED  
STATE ROUTES  
OTHER ROADS

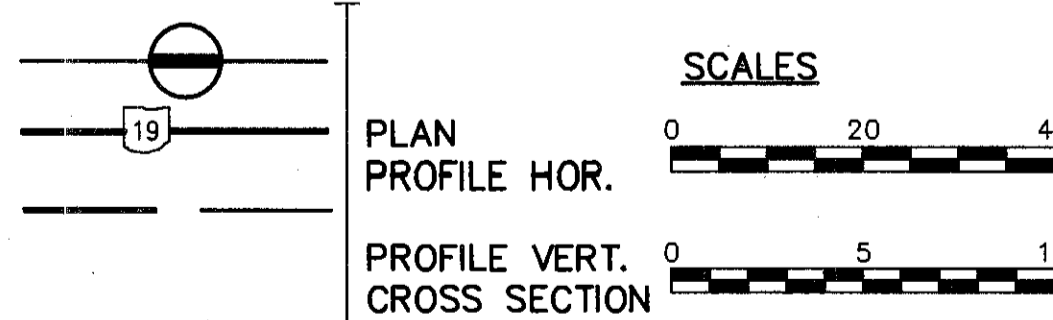

UNDERGROUND UTILITIES

TWO WORKING DAYS  
BEFORE YOU DIG

Call 800-362-2764(Toll free)  
OHIO UTILITIES PROTECTION SERVICE

NON-MEMBERS  
MUST BE CALLED DIRECTLY

Approved \_\_\_\_\_  
Date \_\_\_\_\_ Assistant Deputy Director for Real Estate

Approved \_\_\_\_\_  
Date \_\_\_\_\_ Director, Department of Transportation

DEPARTMENT OF TRANSPORTATION  
FEDERAL HIGHWAY ADMINISTRATION  
  
 APPROVED:  
  
 DIVISION ADMINISTRATOR \_\_\_\_\_ DATE \_\_\_\_\_

FILE NO.	PROJECT: SEN 101-12.03
	DATE OF LETTING _____ 19 _____
	CONTRACT NO. _____

322mm  
July 1997

R-01  
#7  
G-88

# CENTERLINE SURVEY PLAT

## OHIO DEPARTMENT OF TRANSPORTATION

### STATE ROUTE 101 - SEC. 12.03

### SENECA COUNTY

### ADAMS TOWNSHIP T.3N. R.16E. SECTION 9

FHWA REGION	STATE	PROJECT	
5	OHIO		

20  
24

SENECA COUNTY  
SEN 101-12.03  
R/W PLAN

1  
5

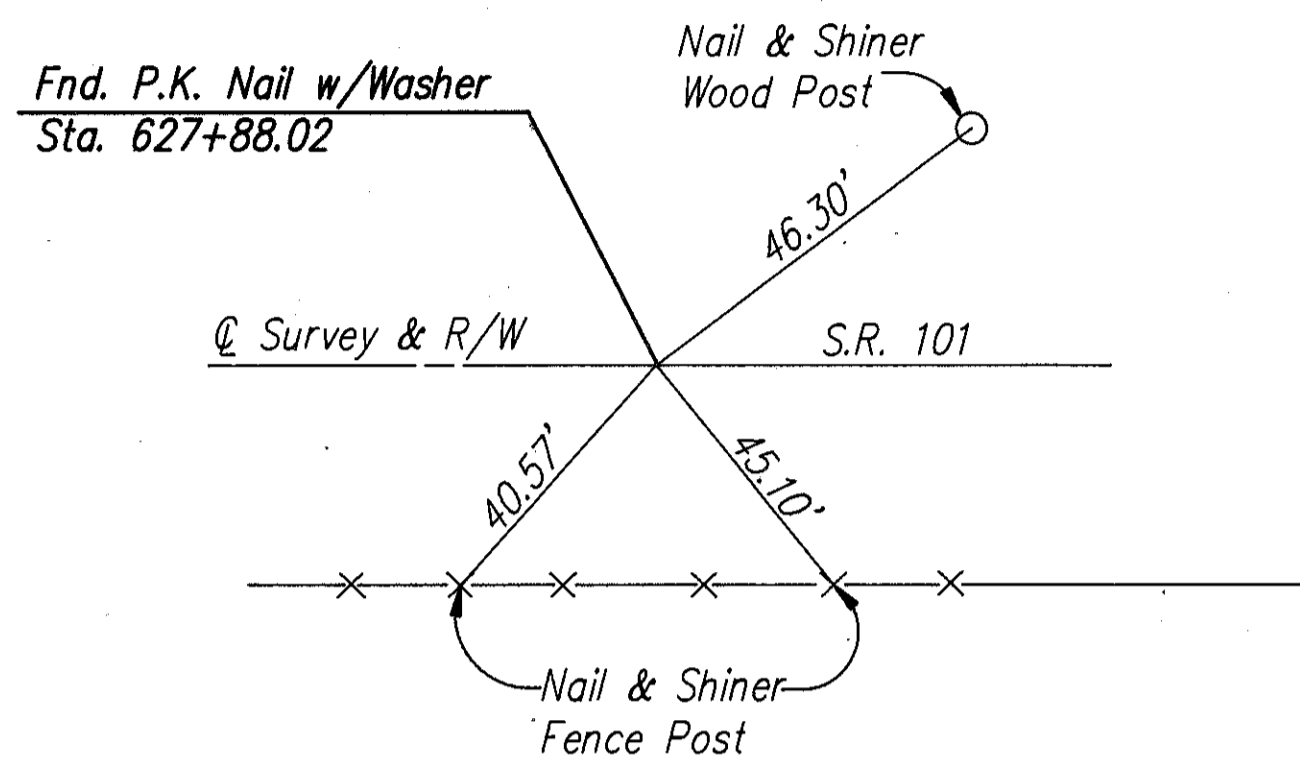
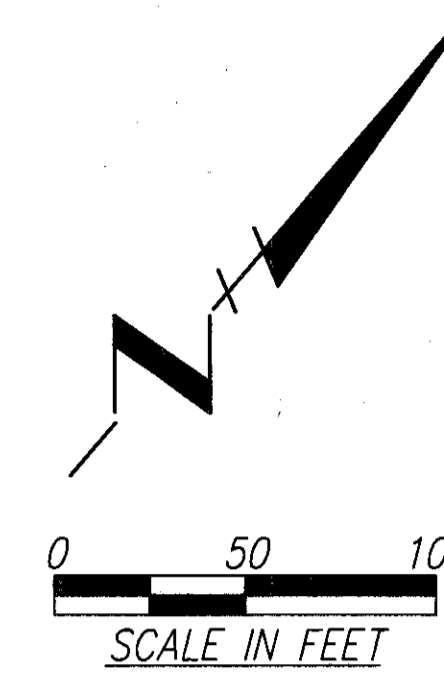

SENECA COUNTY ADAMS TOWNSHIP  
SE 1/4 SECTION 9 T.3N. R.16E.

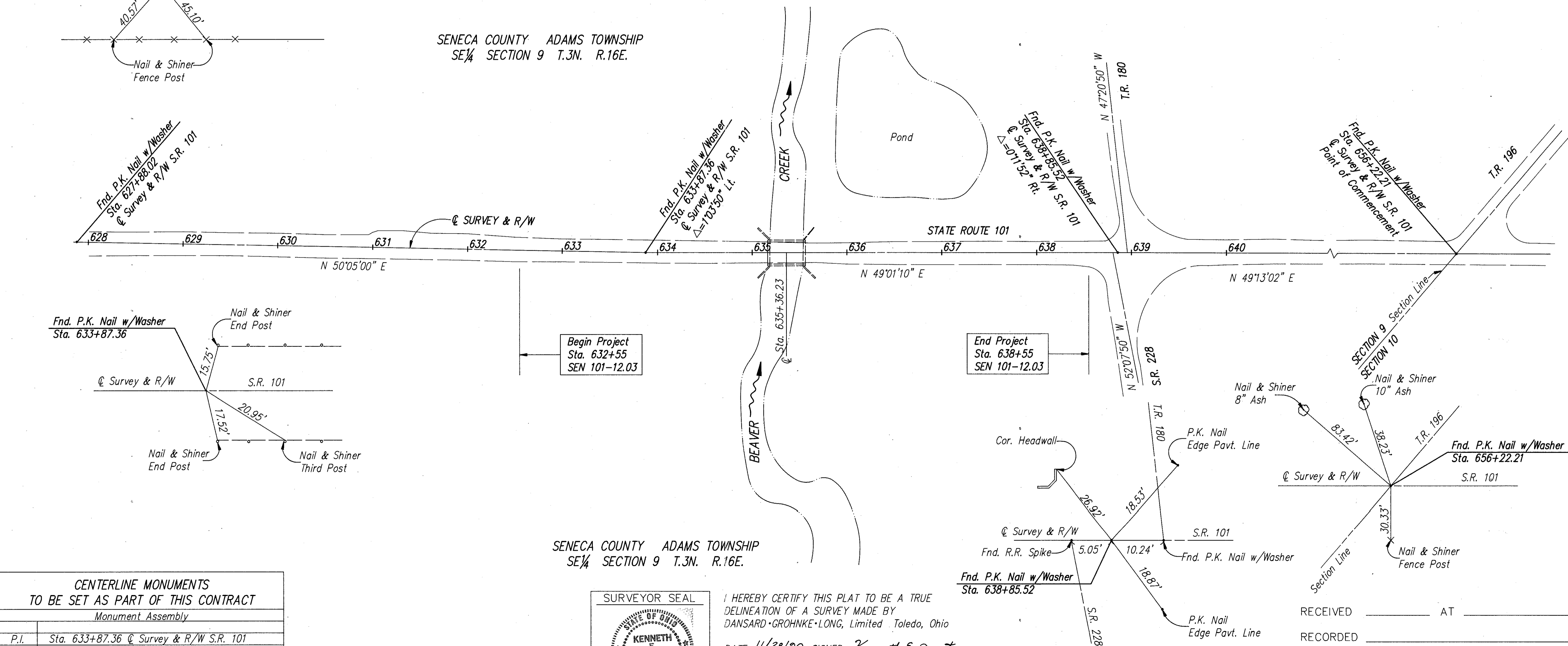

SENECA COUNTY ADAMS TOWNSHIP  
SE 1/4 SECTION 9 T.3N. R.16E.

CENTERLINE MONUMENTS TO BE SET AS PART OF THIS CONTRACT	
Monument Assembly	
P.I.	Sta. 633+87.36 Q Survey & R/W S.R. 101
NOTE: All centerline monuments shall be constructed per Std. Dwg. MC-1	

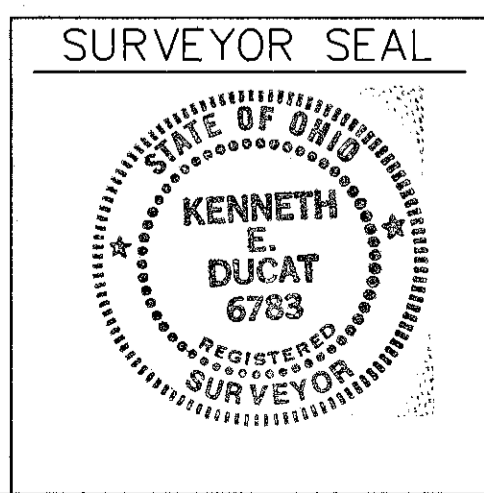

I HEREBY CERTIFY THIS PLAT TO BE A TRUE DELINEATION OF A SURVEY MADE BY  
DANSARD-GROHNKE-LONG, Limited Toledo, Ohio  
DATE 11/28/20 SIGNED Kenneth E. Ducat  
REGISTERED SURVEYOR No. 6783

RECEIVED \_\_\_\_\_ AT \_\_\_\_\_  
RECORDED \_\_\_\_\_  
PLAT BOOK \_\_\_\_\_ PAGE \_\_\_\_\_  
SIGNED \_\_\_\_\_  
SENECA COUNTY RECORDER

Scanned July 1997

# PROPERTY MAP

FHWA REGION	STATE	PROJECT
5	OHIO	

21  
24

SENECA COUNTY  
SEN 101-12.03  
R/W PLAN

2  
5

SENECA COUNTY ADAMS TOWNSHIP  
SE 1/4 SECTION 9 T.3N. R.16E.

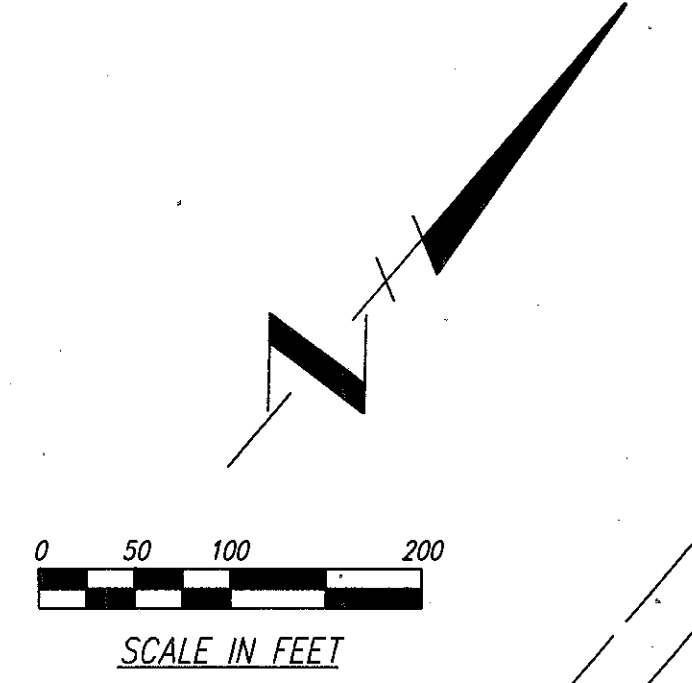
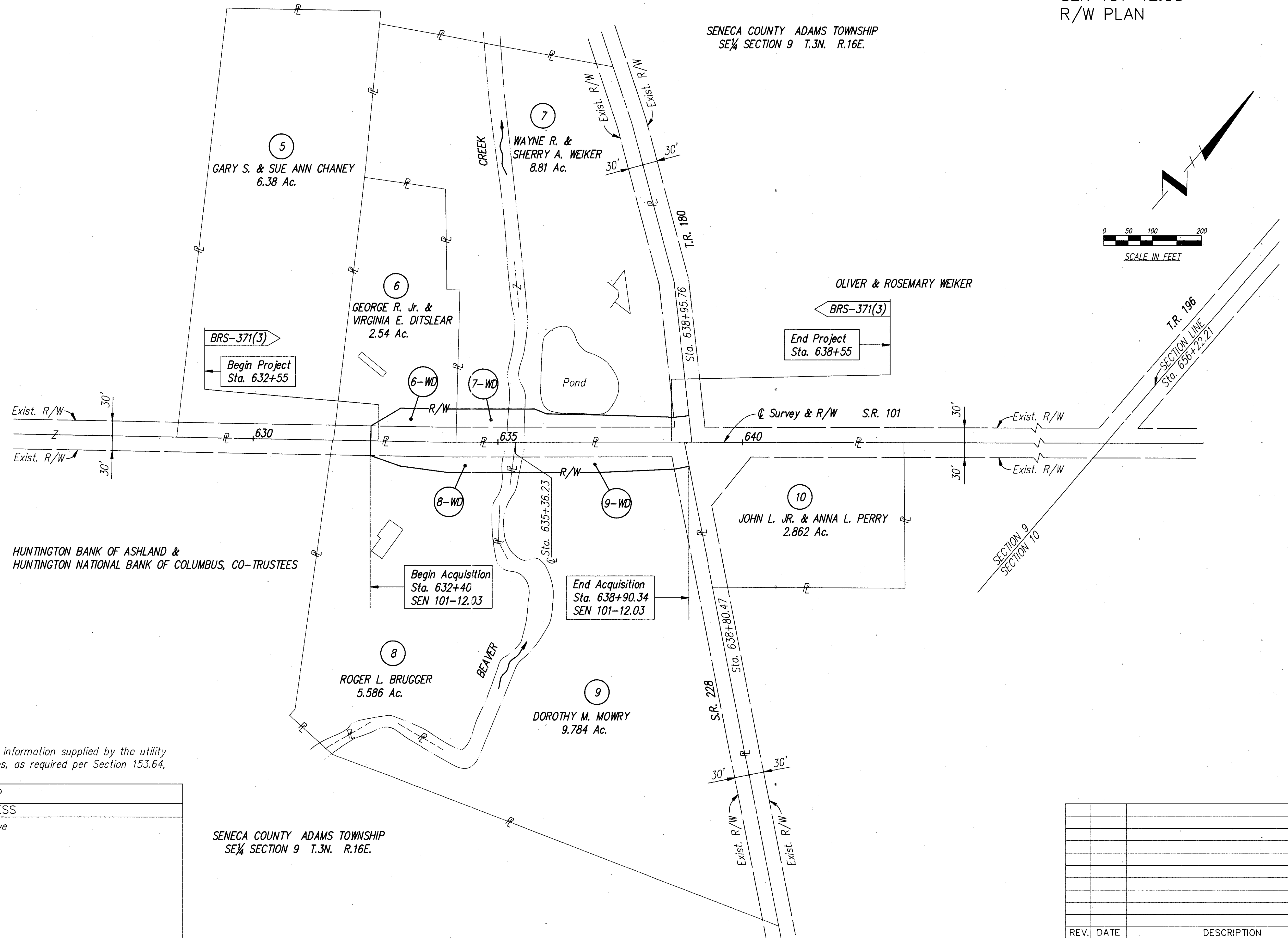

The utilities shown throughout the plans are based on information supplied by the utility companies as to type, size, and location of the utilities, as required per Section 153.64, Ohio Revised Code.

UTILITY OWNERSHIP	
TYPE	NAME & ADDRESS
Overhead & Underground Power	North Ohio Central Electric Cooperative 26 North Main St. Attica, Ohio 44807 (419) 426-3072
Underground Telephone	United Telephone Company of Ohio 1600 North Shoop Street Wauseon, Ohio 43567 (419) 335-4526

SENECA COUNTY ADAMS TOWNSHIP  
SE 1/4 SECTION 9 T.3N. R.16E.

REV.	DATE	DESCRIPTION
		DATE OF COMPLETION 10-2-90

# SUMMARY OF ADDITIONAL RIGHT OF WAY REQUIRED

TOTAL NUMBER OF:  
 4 OWNERSHIPS  
 --- TOTAL TAKES  
 --- OWNERSHIPS W/STRUCTURES INVOLVED  
 --- OWNERSHIPS W/ "P" ITEMS

Calc. by KED 9/90  
 Chk'd. by JTN 9/90

FHWA REGION	STATE	PROJECT
5	OHIO	

22  
24

SENECA COUNTY  
 SEN 101-12.03  
 R/W PLAN

3  
5

P.I.D. NO. 9393

STATE JOB NO. 023000

PARCEL NO.	OWNER	FROM SHEET NO.	TYPE FUND	AS RECORDED		RECORD AREA ACRES	TOTAL P.R.O. ACRES	TO BE ACQUIRED (ACRES)				NET RESIDUE		REMARKS & PERSONALTY	AS ACQUIRED	
				VOLUME OR MICROFICHE NO.	PAGE NO. OR LOCATION			GROSS	P.R.O.	NET	BLDG'S.	LEFT	RIGHT		VOLUME OR MICROFICHE NO.	PAGE NO. OR LOCATION
5	GARY S. & SUE ANN CHANEY	4		367	1034	6.38	0.224							No R/W Required		
				394	156											
6-WD	GEORGE R. JR. & VIRGINIA E. DITSLEAR	4	BRS	368	794	2.54	0.171	0.249	0.123	0.126	No	2.243	-		431	228
7-WD	WAYNE R. & SHERRY A. WEIKER	4	BRS	384	25	8.81	0.849	0.637	0.343	0.294	No	7.667	-		431	537
8-WD	ROGER L. BRUGGER	4	BRS	271	270	5.586	0.253	0.370	0.202	0.168	No	-	5.165		431	463
				354	129											
				33	690											
				409	485											
9-WD	DOROTHY M. MOWRY	4	BRS	386	844	9.784	0.921	0.487	0.257	0.230	No	-	8.633		431	489
				356	501											
10	JOHN L. JR. & ANNA L. PERRY	5		383	128	2.862	0.607							No R/W Required		

REV.	DATE	DESCRIPTION

FHWA REGION	STATE	PROJECT
5	OHIO	

23  
24

SENECA COUNTY  
SEN 101-12.03  
R/W PLAN

4  
5

GARY S. & SUE ANN CHANEY

(5) No Take

GEORGE R. JR. & VIRGINIA E. DITSLEAR

(6) W.D. T.B.A. = 0.126 Ac.  
P.R.O. = 0.123 Ac.  
Total = 0.249 Ac.

WAYNE R. & SHERRY A. WEIKER

(7) W.D. T.B.A. = 0.294 Ac.  
P.R.O. = 0.343 Ac.  
Total = 0.637 Ac.

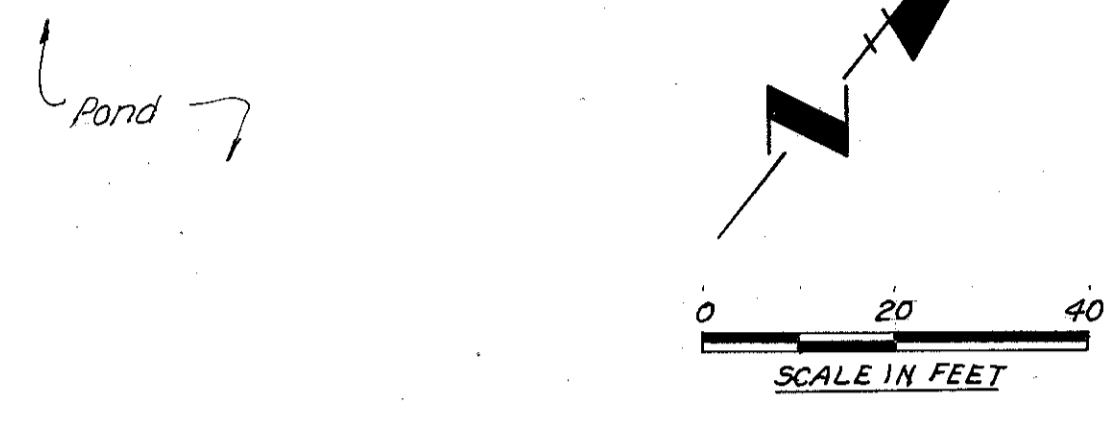
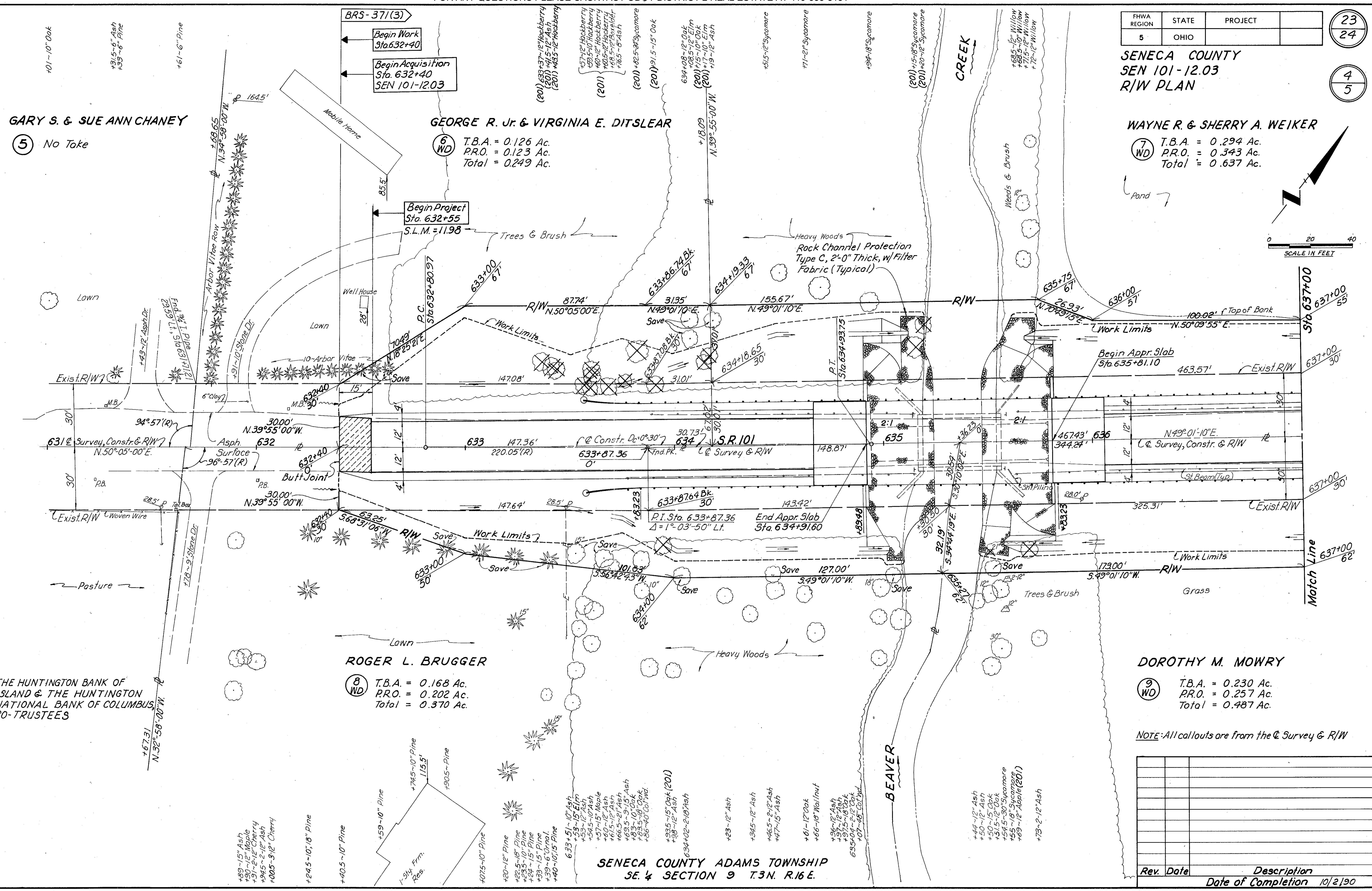

THE HUNTINGTON BANK OF  
ASLAND & THE HUNTINGTON  
NATIONAL BANK OF COLUMBUS,  
CO-TRUSTEES

ROGER L. BRUGGER

(8) W.D. T.B.A. = 0.168 Ac.  
P.R.O. = 0.202 Ac.  
Total = 0.370 Ac.

DOROTHY M. MOWRY

(9) W.D. T.B.A. = 0.230 Ac.  
P.R.O. = 0.257 Ac.  
Total = 0.487 Ac.

NOTE: All callouts are from the C Survey & R/W

SENECA COUNTY ADAMS TOWNSHIP  
SE. 1/4 SECTION 9 T.3N. R.16 E.

Rev.	Date	Description

S.R. 101 R/W Sta. 631+00 to Sta. 637+00

Scanned  
July 1997

FHWA REGION	STATE	PROJECT	
5	OHIO		

24  
24

SENECA COUNTY  
SEN 101-12.03  
R/W PLAN

5  
5

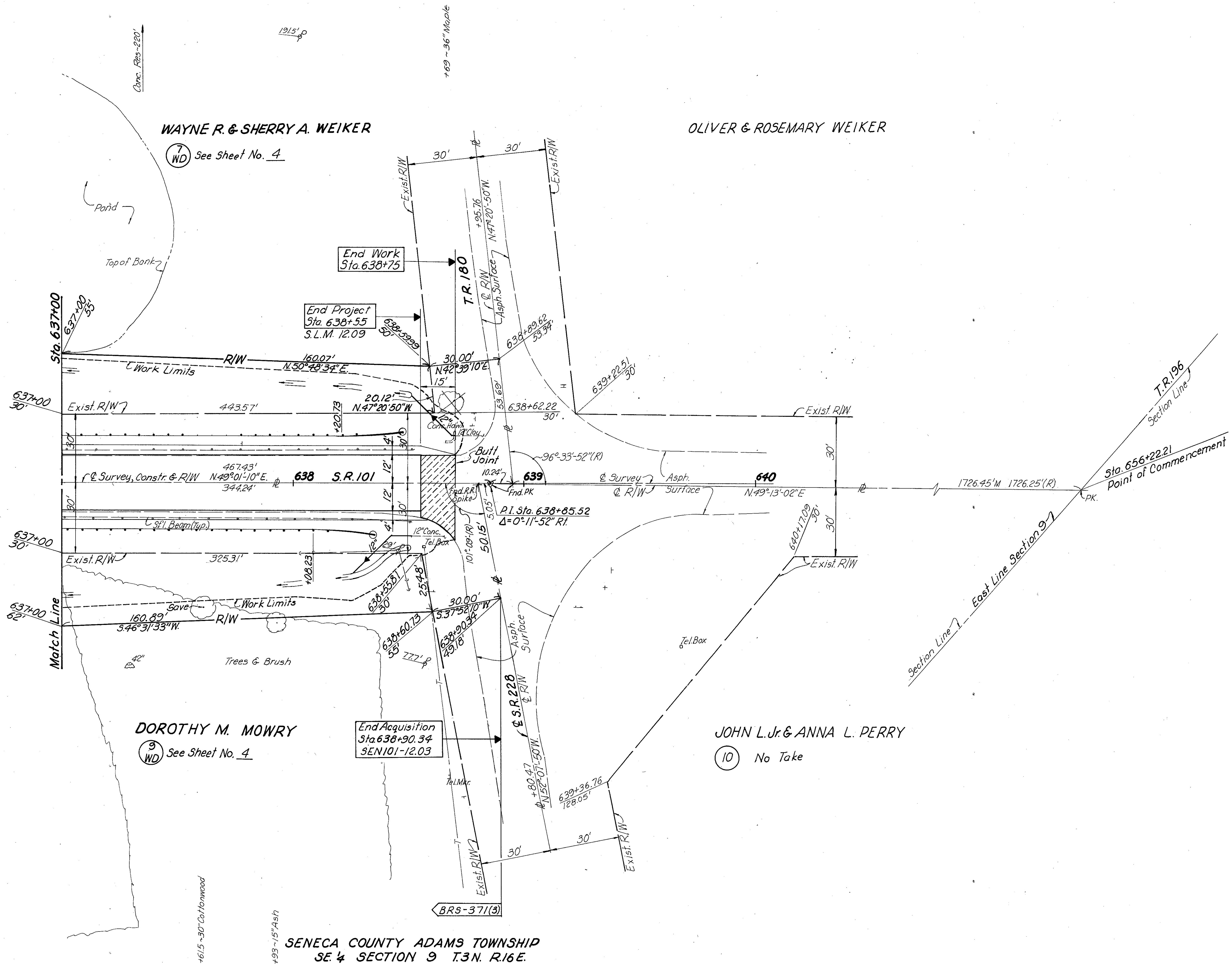
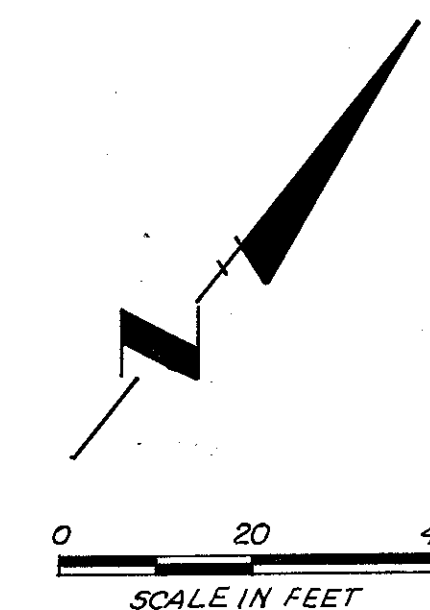

WAYNE R. & SHERRY A. WEIKER

OLIVER & ROSEMARY WEIKER

7 WD See Sheet No. 4

DOROTHY M. MOWRY

9 WD See Sheet No. 4

JOHN L. Jr. & ANNA L. PERRY

10 No Take

SENECA COUNTY ADAMS TOWNSHIP  
SE 4 SECTION 9 T.3N. R.16E.

NOTE: All Callouts are from the Q Survey & R/W or Q R/W.

Rev. Date	Description
	Date of Completion 10/2/90

S.R. 101 R/W Sta. 637+00 to Sta. 640+00

2-3