

O.D.O.T. DISTRICT 2 SURVEY OFFICE (USE ONLY)

PERSONNEL

REFERENCE NO. 34

SHEET 10 OF 46

NOTES RIPPLE

DATE 8-27-90

ROUTE SR 101

H.C. BARBOUR

WEATHER SUNNY

COUNTY SENECA

R.C. GEYMAN

TEMP. 82°F

TOWNSHIP PLEASENT

DWG BY MAHLER PID 100787

SECTION 25

T 3 N R 15 E

TYPE MONUMENT MINE SPIKE

ON SURFACE - BELOW -

OFFSET \odot PAVEMENT 5.7' ~~RT~~ : RT

- TO - EDGE PAVEMENT

STATION: 412+09±

HORZ. DATUM: -

GEOID: -

GRID: NORTHING: -

EASTING: -

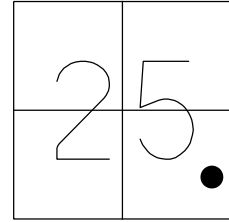

RECORD: P.I.
STA. 414+04.19
FD MINE SPIKE
8/27/90, BARBOUR
D.N.F.
7/14/09, DCH
6/14/16, JFO

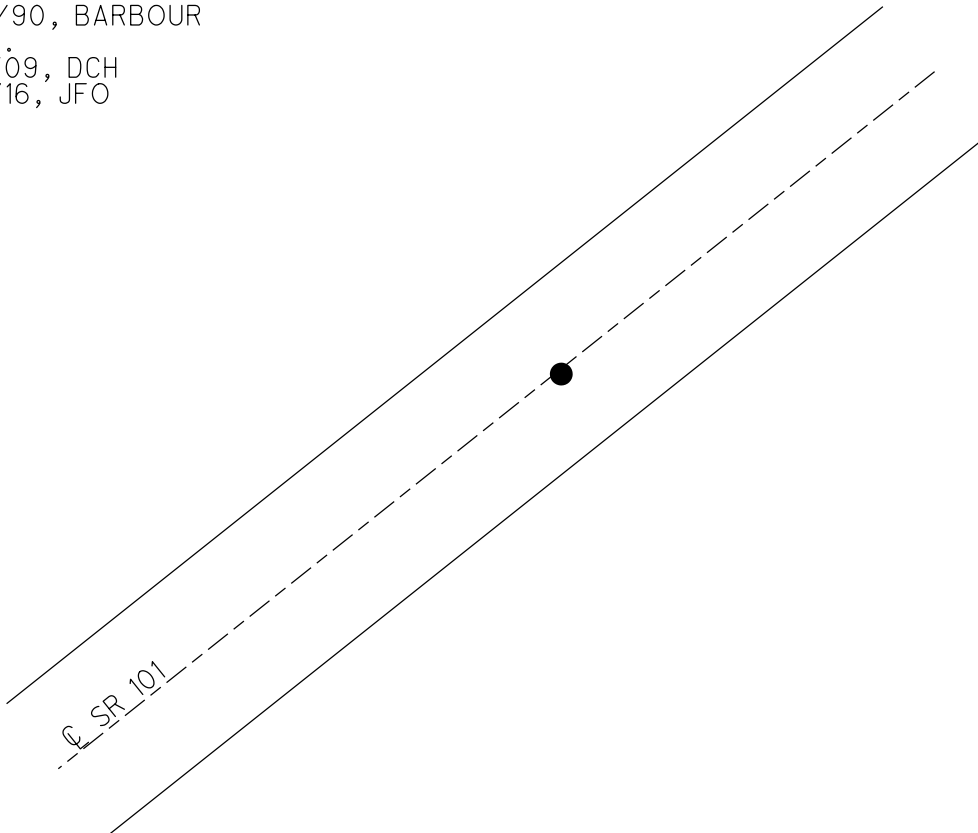

O.D.O.T. DISTRICT 2 SURVEY OFFICE (USE ONLY)

PERSONNEL _____ REFERENCE NO. 34 SHEET 10 OF 46
NOTES RIPPLE DATE 8/27/90 ROUTE SR 101
H.C. BARBOUR WEATHER SUNNY COUNTY SENECA
R.C. GEYMAN TEMP. 82° TOWNSHIP PLEASANT
SECTION 25
T 3 N R 25 E

TYPE MONUMENT MINE SPIKE
ON SURFACE - BELOW -
~~LEFT~~ - Q PAV'T - RIGHT 5.7'
- TO - EDGE PAVEMENT
S.L.M. 412+09 ±
GRID: NORTHING: - EASTING: -

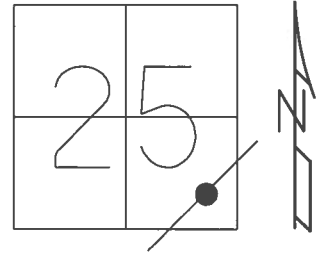

RECORD: P.I.
STA. 414+04.19
FD MINE SPIKE
8/27/90
D.N.F.
7/14/09, DCH
ALL TIES DESTROYED
6/14/16, JFO

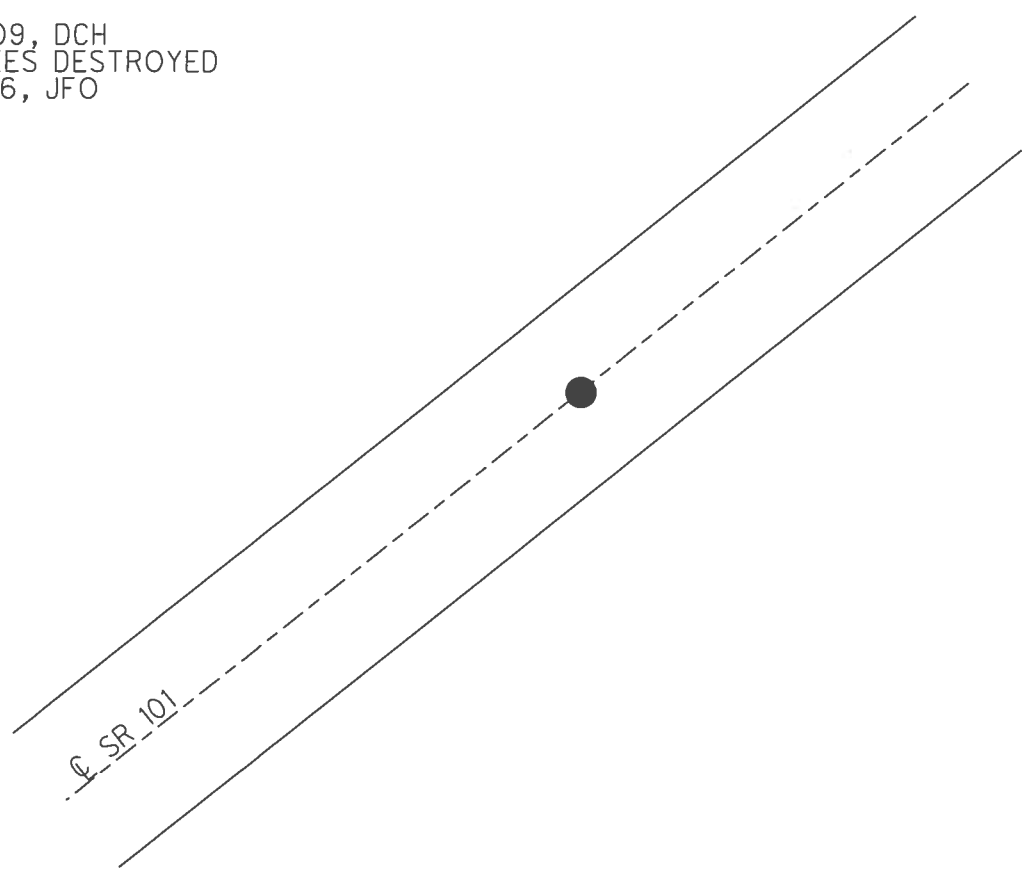

O.D.O.T. DISTRICT 2 SURVEY OFFICE (USE ONLY)

PERSONNEL _____ REFERENCE NO. 34 SHEET 10 OF 46
 NOTES RIPPLE DATE 8/27/90 ROUTE SR 101
 H.C. BARBOUR WEATHER SUNNY COUNTY SENECA
 R.C. GEYMAN TEMP. 82° TOWNSHIP PLEASANT
 _____ SECTION 25
 _____ T 3 N R 25 E

TYPE MONUMENT MINE SPIKE
 ON SURFACE - BELOW -
~~LEFT~~ - ☉ PAV'T - RIGHT 5.7'
- TO - EDGE PAVEMENT
 S.L.M. 412+09 ±
 GRID: NORTHING: - EASTING: -

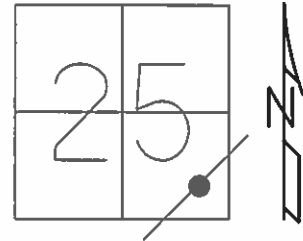

RECORD: P.I.
 STA. 414+04.19
 FD MINE SPIKE
 8/27/90
 D.N.F.
 7/14/09, DCH

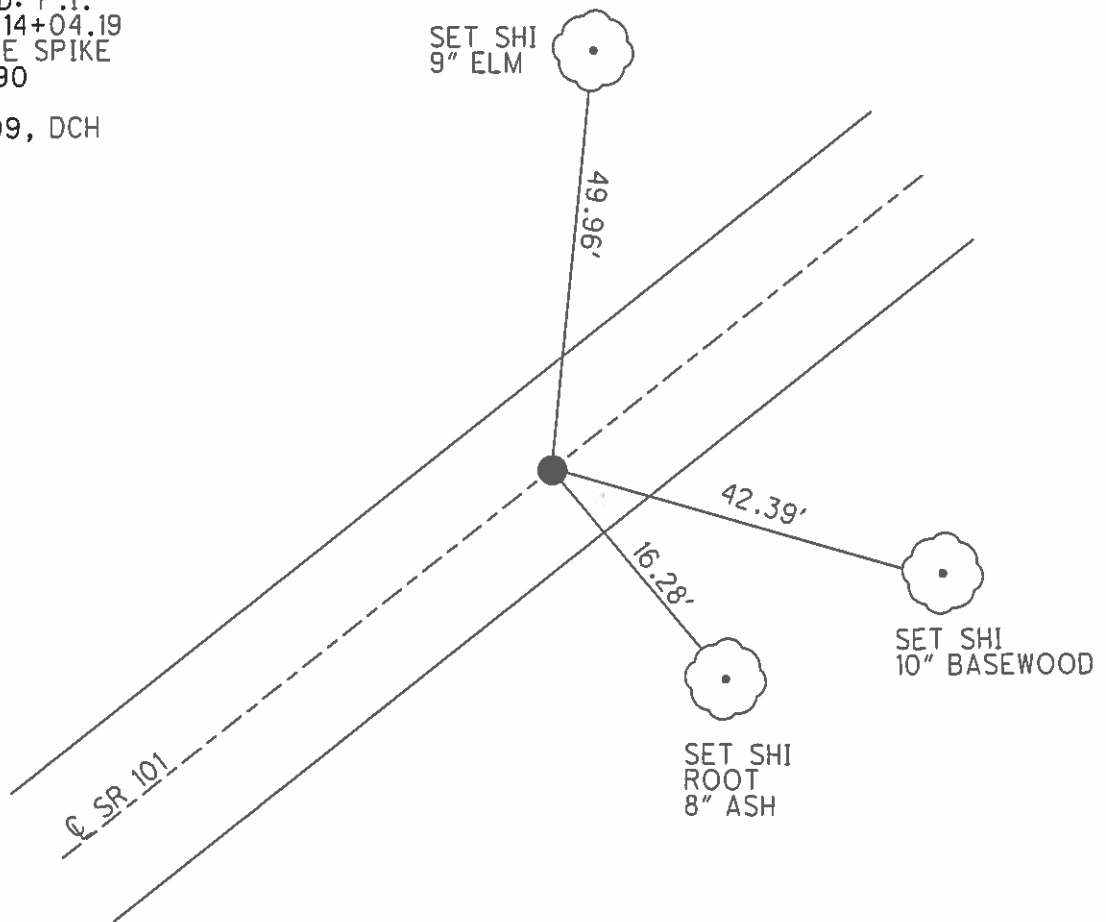

O.D.O.T. DISTRICT 2 SURVEY OFFICE

PERSONNEL _____

REFERENCE NO. 33

SHEET 7 OF 41

NOTES Ripple

H.C. Barbour

DATE 8/27/90

ROUTE SR#101

R.C. _____

WEATHER SUNNY

COUNTY Seneca

TEMP. 82°

TOWNSHIP Pleasant

SECTION 2.5

T.3 N R.15 E

TYPE MONUMENT P.K. & Washer

ON SURFACE - BELOW P.K. Nail

LEFT- & PAV'T. - RIGHT &

_____ TO _____ EDGE PAVEMENT

S.L.M. _____

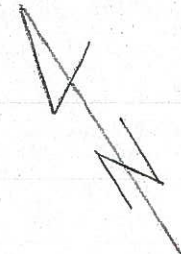
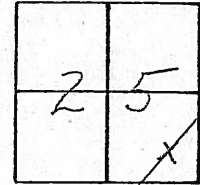

408+10

Need Traffic Control

P.O.T. 410+04.86

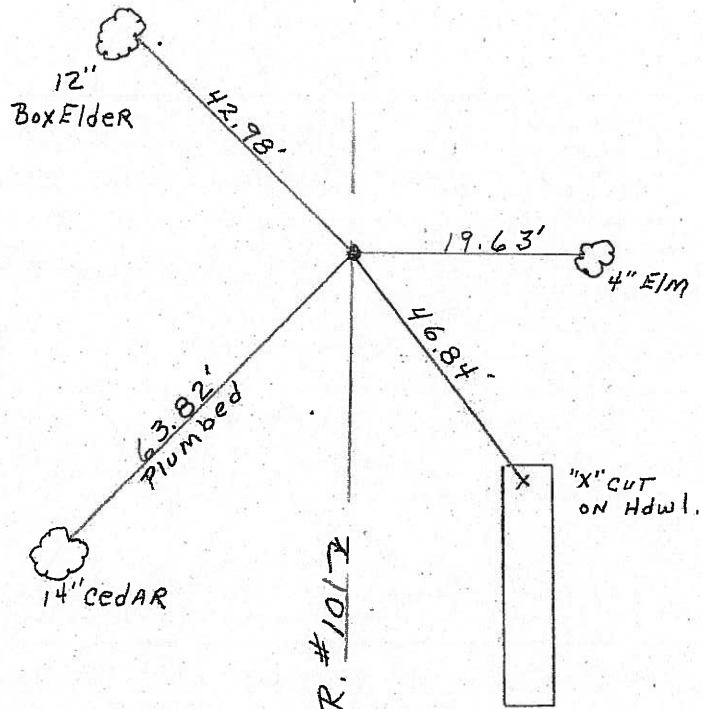

O.D.O.T. DISTRICT 2 SURVEY OFFICE

PERSONNEL _____

REFERENCE NO. 33

SHEET 7 OF 41

NOTES RIPPLE

H.C. BARBOUR

DATE 8/27/90

ROUTE SR#101

R.C. _____

WEATHER SUNNY

COUNTY SENECA

TEMP. 82°

TOWNSHIP PLEASANT

SECTION 25

T3 N R 15 E

TYPE MONUMENT P.K. & Washer

ON SURFACE - BELOW P.K. NAIL

LEFT - ℄ PAV'T. - RIGHT ℄

TO _____ EDGE PAVEMENT

S.L.M. _____

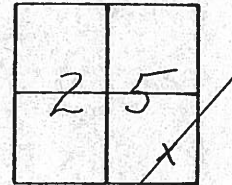

P.O.T. 410+04.86

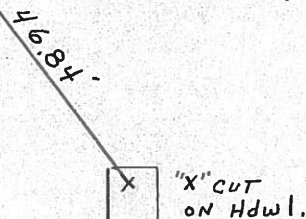
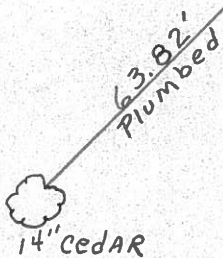
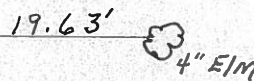
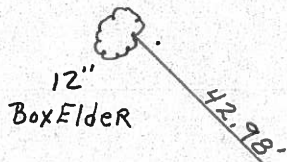

℄ R/W S.R. #1017

Q.D.O.T. DISTRICT 2 SURVEY OFFICE

Sht. ___ of ___

County Seneca S.R. 101

Date 6-26-79

Township Pleasant

Weather Fair

Section 25

Temp. 72°

T₃N, R₁₅E

Personnel Schneider

Mosser

Barbour

33

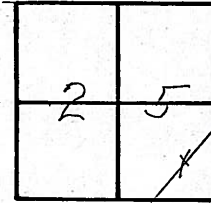

#36



± S.R. # 101

P.O.T.
 410 + 04.86
 Reset P.K. Nail

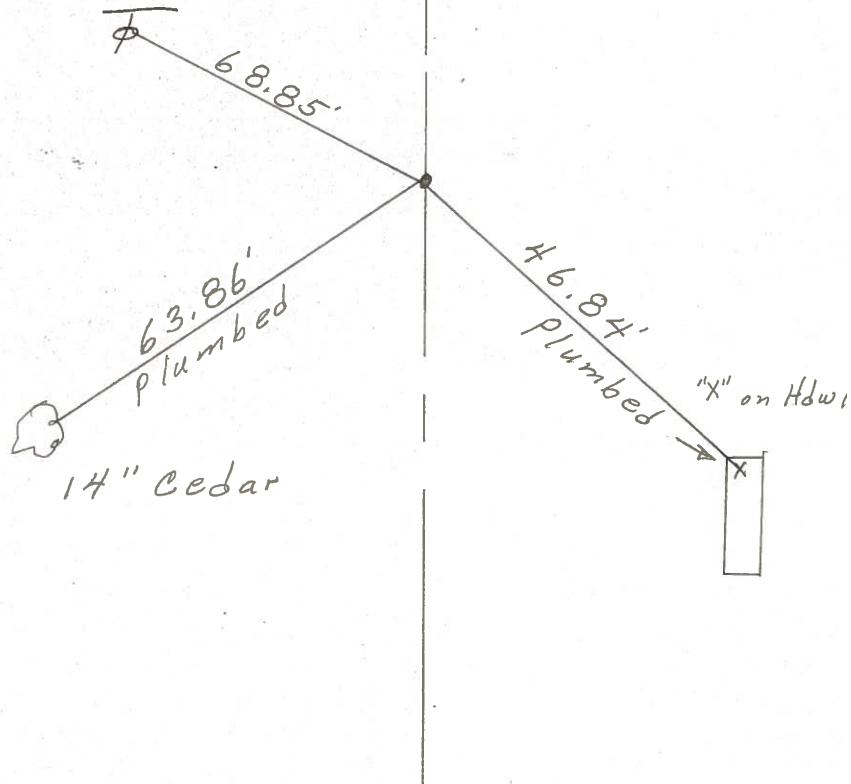

PERSONNEL	TITLE	PERSONNEL	TITLE
<u>Schneider</u>		<u>Vinson</u>	
<u>Mosser</u>			
<u>Barbour</u>			
<u>Geyman</u>			

COUNTY Seneca DATE 10-4-71
 S. R. 101 WEATHER Fair
 SEC. Br. #8.10 TEMP. 72'

DESCRIPTION _____ JOB NO. 028270

35-A

~~40~~

P.O.T.
 426+97.81
 set small spk.

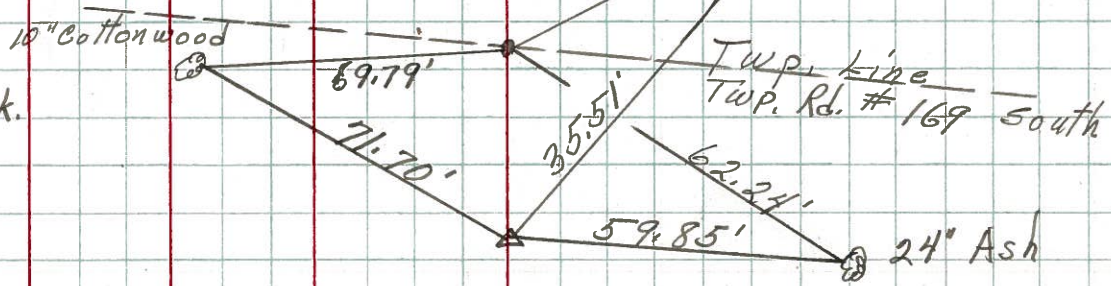

35

P.I.
 426+91.80
 Ed. sq. bolt
 $\Delta = 0^{\circ}29'$ Lt.

34

~~39~~

P.I.
 414+04.19
 set small spk.
 $\Delta = 9^{\circ}48'$ Lt.

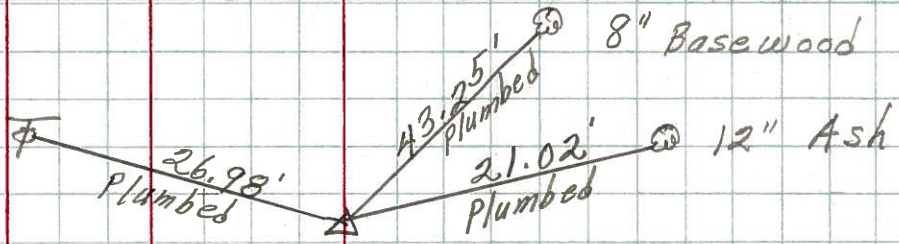

33

~~38~~

P.O.T.
 410+41.26
 set P.K. Nail

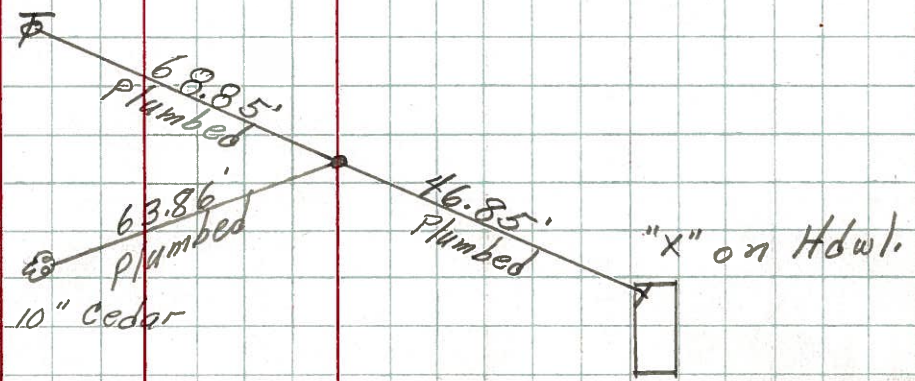

O.D.O.T. DISTRICT 2 SURVEY OFFICE

PERSONNEL

REFERENCE NO. 34

SHEET 8 OF 41

NOTES Ripple

H.C. BARBOUR

DATE 8/27/90

ROUTE SR#101

R.C. Geyman

WEATHER SUNNY

COUNTY SENECA

TEMP. 82°

TOWNSHIP PLEASANT

SECTION 25

T 3 N R 15 E

TYPE MONUMENT Dig When Needed
ON SURFACE - BELOW mine spike
LEFT- & PAV'T. - RIGHT 5.7' RT. & PAVMT.
____ TO ____ EDGE PAVEMENT
S.L.M. _____

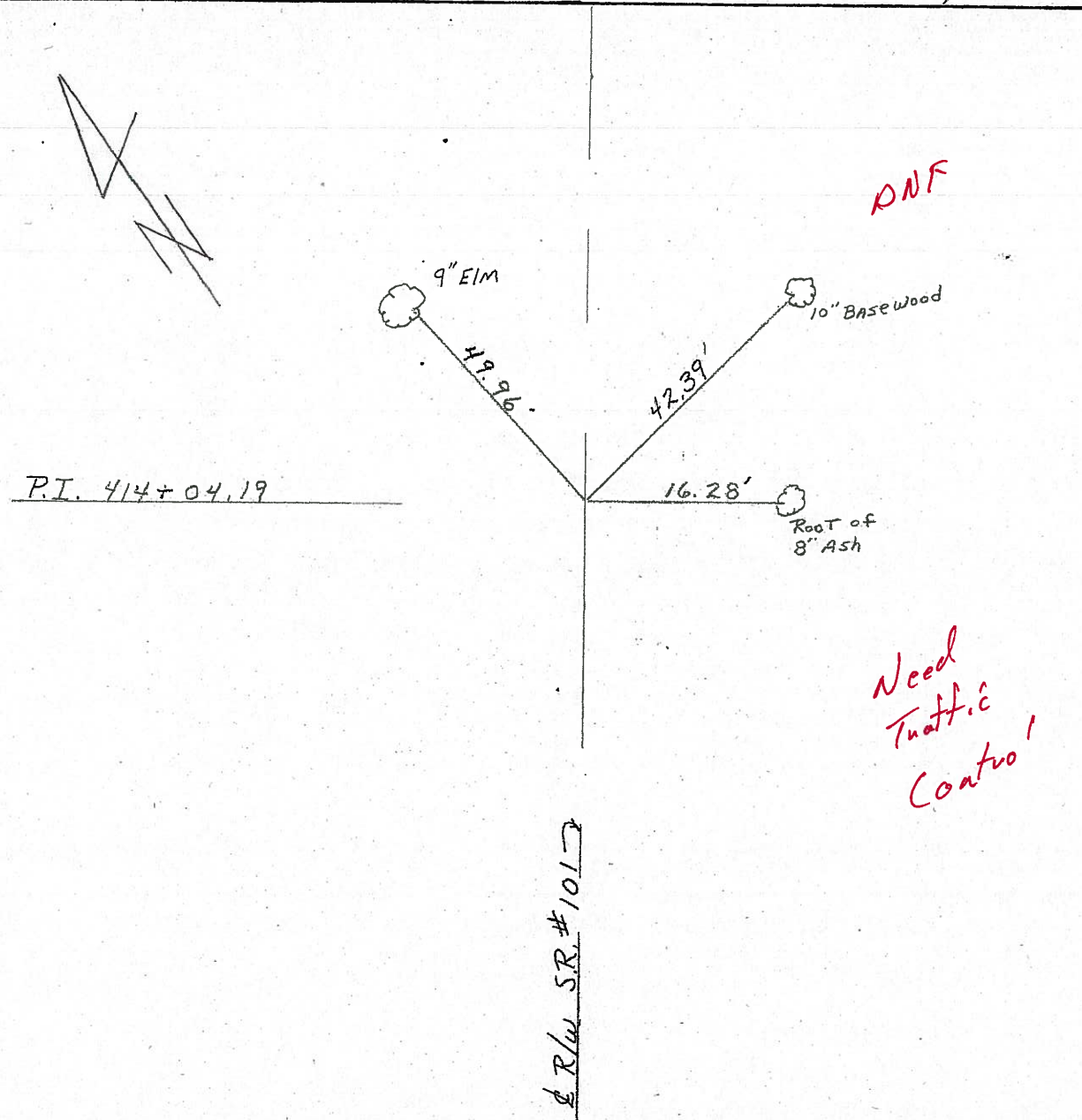
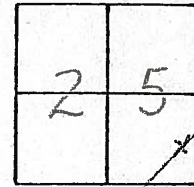

O.D.O.T. DISTRICT 2 SURVEY OFFICE

PERSONNEL

REFERENCE NO. 34

SHEET 8 OF 41

NOTES RIPPLE

H.C. BARBOUR

DATE 8/27/90

ROUTE SR#101

R.C. Geyman

WEATHER SUNNY

COUNTY Seneca

TEMP. 82°

TOWNSHIP Pleasant

SECTION 25

T 3 N R 15 E

TYPE MONUMENT Dig When Needed

ON SURFACE - BELOW mine spike

LEFT-☉ PAV'T. - RIGHT 5.7' R.T. & Pavmt.

 TO EDGE PAVEMENT

S.L.M.

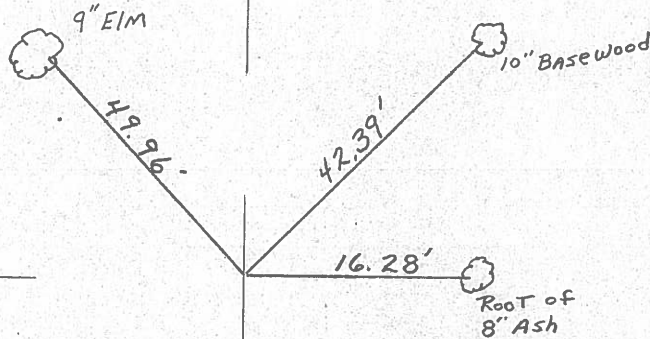
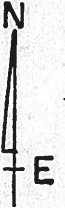
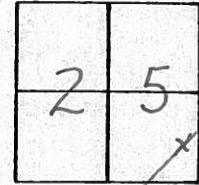

P.I. 414+04.19

☉ R/W SR # 101

County Seneca S.R. 101

Date 6-26-79

Township Pleasant

Weather Fair

Section 25

Temp. 75°

T₃N, R₁₅E

Personnel Schneider

Mosser

Barbour

34

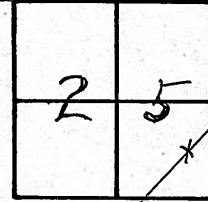

#3A



⊥ S.R. # 101

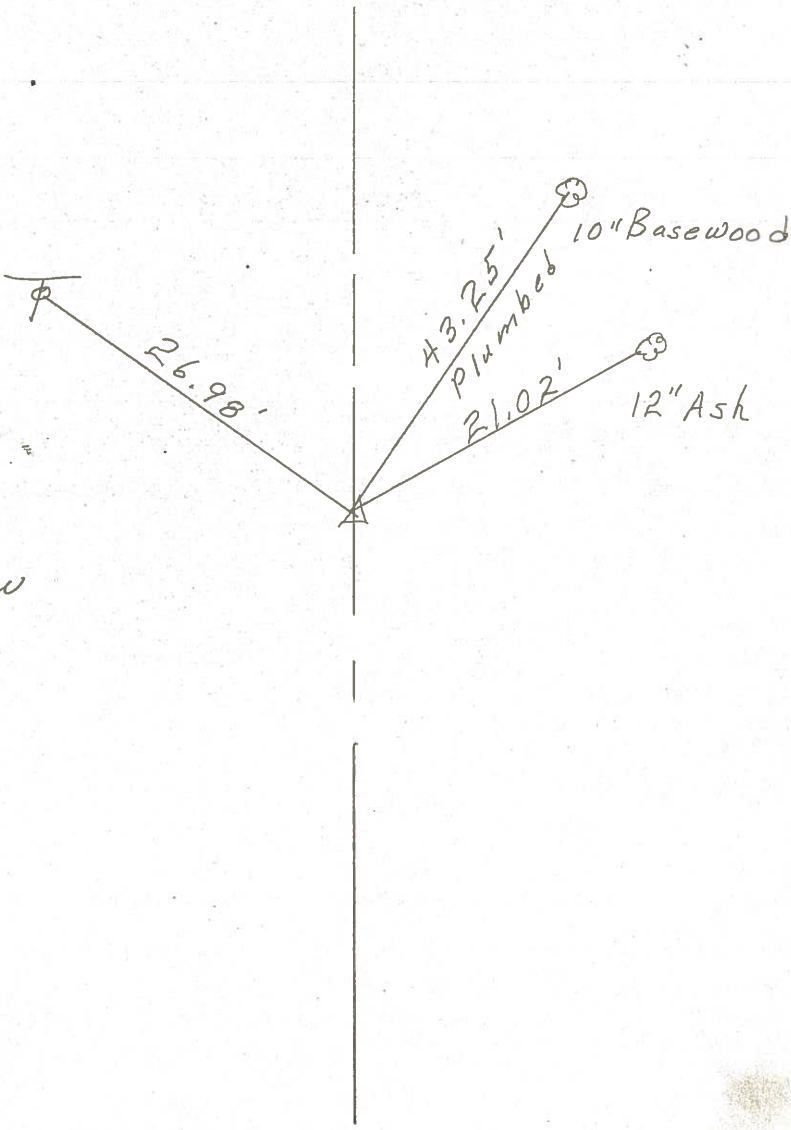

P. I. Δ = 9° 48' LT

414 + 04.19

Small R.R. spk. on ⊥ R/W

1 1/2" down

PERSONNEL	TITLE	PERSONNEL	TITLE
Schneider		Vinson	
Mosser			
Barbour			
Geyman			

COUNTY Seneca DATE 10-4-71
 S. R. 101 WEATHER Fair
 SEC. Br. #8.10 TEMP. 72'

DESCRIPTION LEFT CENTER LINE RIGHT JOB NO. 028270

35-A

~~40~~

P.O.T.
 426+97.81
 set small spk.

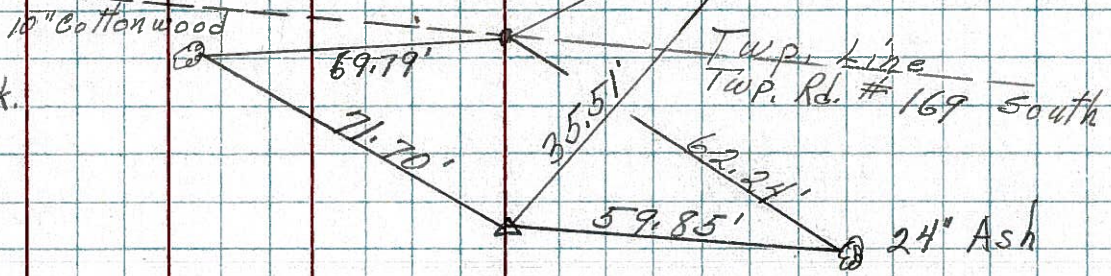

35

P.I.
 426+94.80
 Fd. sp. bolt
 $\Delta = 0^{\circ}29' Lt.$

34

~~39~~

P.I.
 414+04.69
 set small spk.
 $\Delta = 90^{\circ}48' Lt.$

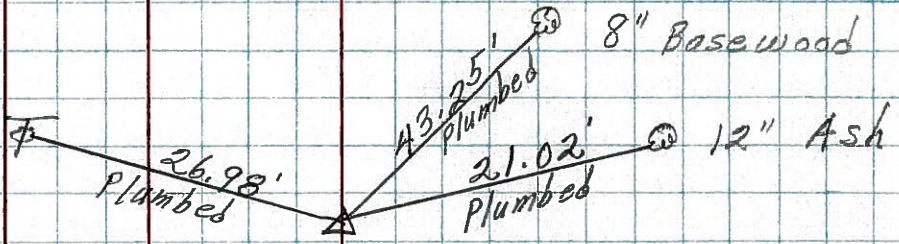

33

~~38~~

P.O.T.
 410+41.26
 set P.K. Nail

