

O.D.O.T. DISTRICT 2 SURVEY OFFICE (USE ONLY)

PERSONNEL _____ REFERENCE NO. 50 SHEET 28 OF 46
 NOTES HOMAN DATE 7-21-09 ROUTE SR 101
 H.C. HOMAN WEATHER SUNNY COUNTY SENECA
 R.C. ROUSOS TEMP. 85°F TOWNSHIP ADAMS
 _____ SECTION 16
 DWG BY MAHLER PID 100787 T 3 N R 16 E

TYPE MONUMENT SQ HEADED NAIL/WASHER
 ON SURFACE - ~~BELOW~~ ON
 OFFSET \odot PAVEMENT 1.7' LT : ~~RT~~
- TO - EDGE PAVEMENT
 STATION: 618+32

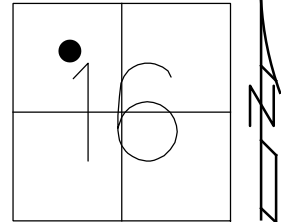

HORIZ.DATUM: NAD83 (2011) GEOID: NAVD88-2012A
 GRID: NORTHING: 568903.181 EASTING: 1824109.145

RECORD: P.O.T.
 STA 108+50
 FD P.K. NAIL
 ATOP R.R. SPIKE
 SET SQ HEADED
 NAIL/WASHER
 8/28/90
 FD SQ HEADED
 NAIL/WASHER
 2/7/05, SAH
 REF50
 7/28/09, DCH
 SET MAG/WASHER
 NEWREF50
 10-06-09, DH
 FD MAG/WASHER
 REF50
 6/14/16
 9/18/17, JFO

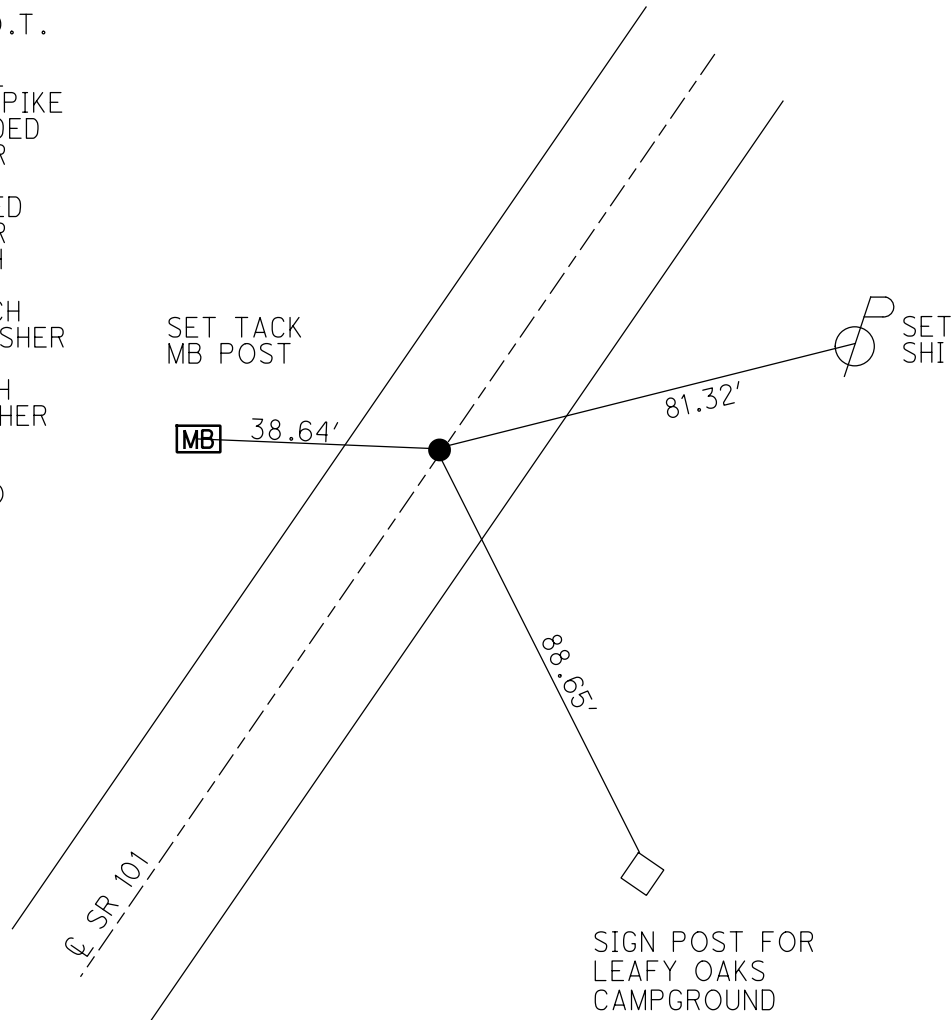

O.D.O.T. DISTRICT 2 SURVEY OFFICE (USE ONLY)

PERSONNEL	REFERENCE NO.	<u>50</u>	SHEET	<u>28</u>	OF	<u>46</u>
NOTES	<u>HOMAN</u>	DATE	<u>7/21/09</u>	ROUTE	<u>SR 101</u>	
H.C.	<u>HOMAN</u>	WEATHER	<u>SUNNY</u>	COUNTY	<u>SENECA</u>	
R.C.	<u>ROUSOS</u>	TEMP.	<u>85°</u>	TOWNSHIP	<u>ADAMS</u>	
				SECTION	<u>16</u>	
				T. <u>3</u> N	R. <u>6</u> E	

TYPE MONUMENT SQ. HEADED NAIL/WASHER
 ON SURFACE - ~~BELOW~~ ON
 LEFT - ☉ PAV'T - ~~RIGHT~~ 1.7'
- TO - EDGE PAVEMENT
 S.L.M. 618+32
 GRID: NORTHING: 568903.181 EASTING: 1824109.145

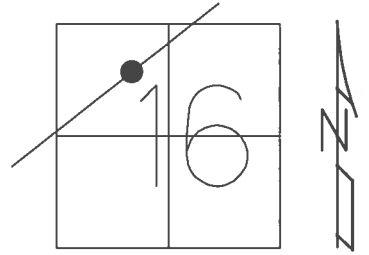

RECORD: P.O.T.
 STA 108+50
 FD P.K. NAIL A TOP
 R.R. SPIKE
 SET SQ HEADED
 NAIL/WASHER
 8/28/90
 FD SQ HEADED
 NAIL/WASHER
 2/7/05, SAH
 SET MAG/WASHER
 10-06-09, DH
 FD MAG/WASHER
 REF50
 6/14/16, JFO
 UNCOVERED
 9/18/17, JFO

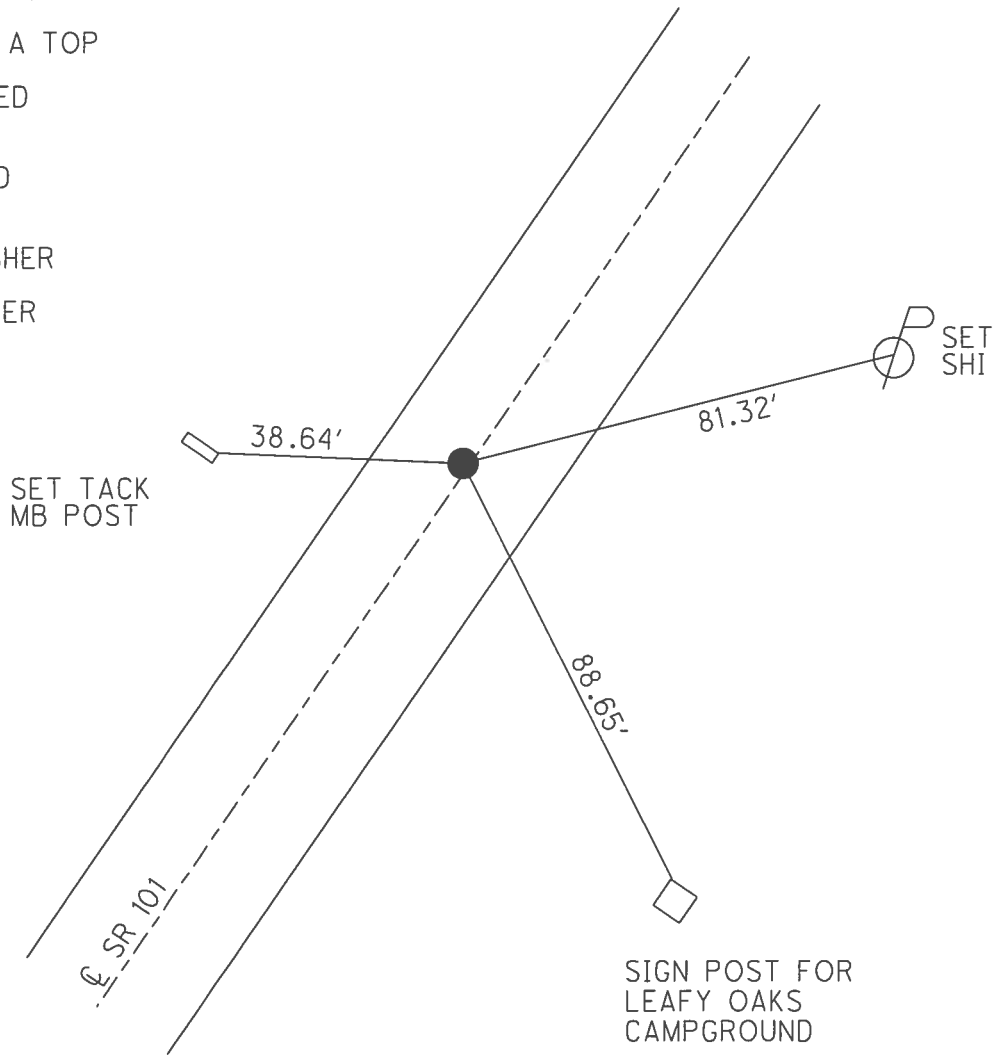

O.D.O.T. DISTRICT 2 SURVEY OFFICE (USE ONLY)

PERSONNEL	REFERENCE NO.	<u>50</u>	SHEET	<u>28</u>	OF	<u>46</u>
NOTES	HOMAN	DATE	<u>7/21/09</u>	ROUTE	<u>SR 101</u>	
H.C.	HOMAN	WEATHER	<u>SUNNY</u>	COUNTY	<u>SENECA</u>	
R.C.	ROUSOS	TEMP.	<u>85°</u>	TOWNSHIP	<u>ADAMS</u>	
				SECTION	<u>16</u>	
				T	<u>3</u>	N
				R	<u>6</u>	E

TYPE MONUMENT SQ. HEADED NAIL/WASHER
 ON SURFACE - ~~BELOW~~ ON
 LEFT - Q PAV'T - ~~RIGHT~~ 1.7'
- TO - EDGE PAVEMENT
 S.L.M. 618+32

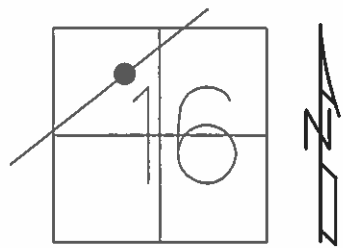

GRID: NORTHING: 568903.229 EASTING: 1824109.112

RECORD: P.O.T.
 STA 108+50
 FD P.K. NAIL A TOP
 R.R. SPIKE
 SET SQ HEADED
 NAIL/WASHER
 8/28/90
 FD SQ HEADED
 NAIL/WASHER
 2/7/05, SAH
 SET MAG/WASHER
 10-06-09, DH

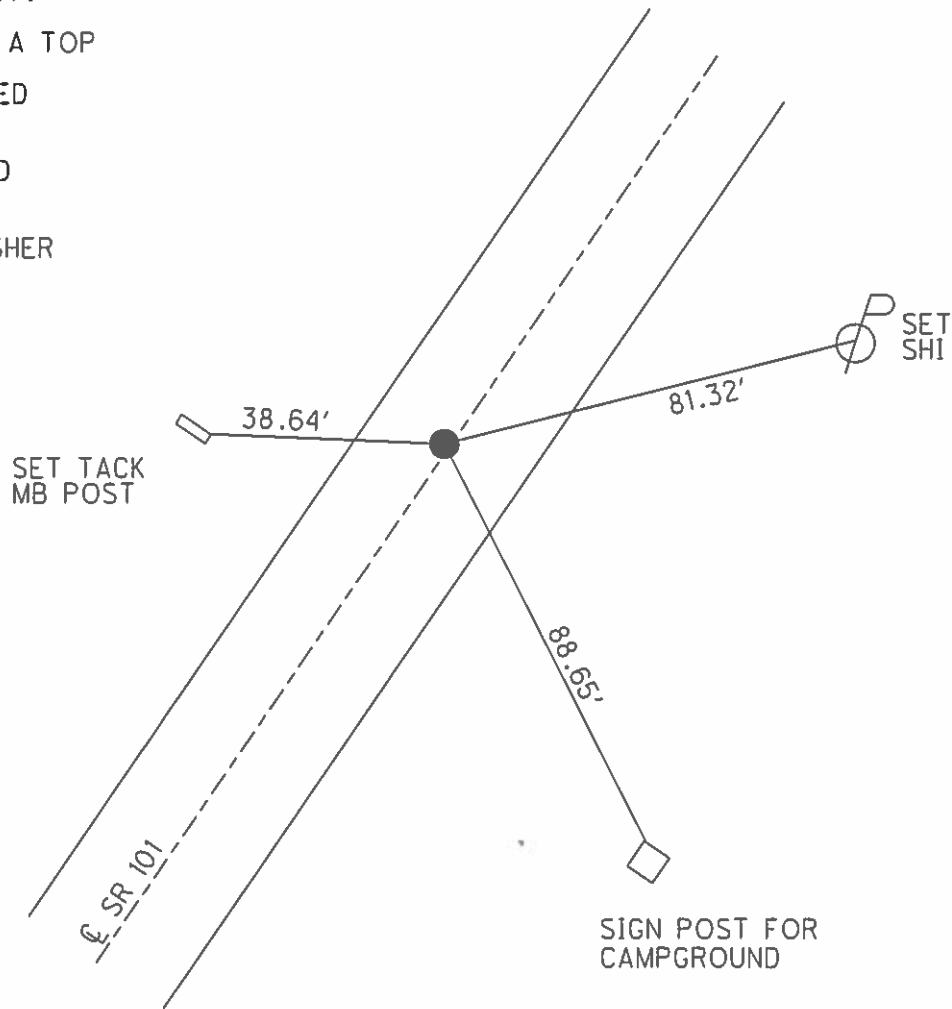

O.D.O.T. DISTRICT 2 SURVEY OFFICE

PERSONNEL

REFERENCE NO. 150

SHEET 25 OF 41

NOTES RIPPLE

H.C. BARBOUR

R.C. GEYMAN

DATE 8/28/90

WEATHER SUNNY

TEMP. 86°

ROUTE S.R. #101

COUNTY SENECA

TOWNSHIP ADAMS

SECTION 16

T.3 N R.16 E

TYPE MONUMENT Set Square Headed Nail & washer

ON SURFACE - BELOW P.K. Nail A Top R.R Spike

LEFT - ¢ PAV'T. - RIGHT 1.7' LT. ¢ PAV'T.

TO EDGE PAVEMENT

S.L.M. _____

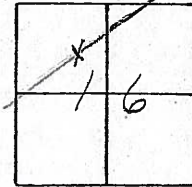

618+32



P.O.T. 108+50

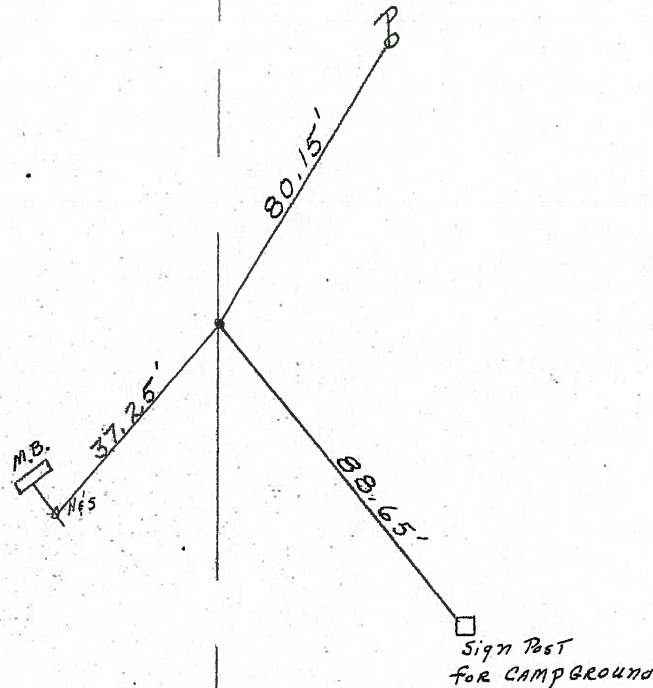

Fd
2-7-05
SAH

O.D.O.T. DISTRICT 2 SURVEY OFFICE

PERSONNEL

REFERENCE NO. 50

SHEET 25 OF 41

NOTES RIPPLE

H.C. BARBOUR

DATE 8/28/90

ROUTE S.R. #101

R.C. GEYMAN

WEATHER SUNNY

COUNTY SENECA

TEMP. 86°

TOWNSHIP ADAMS

SECTION 16

T.3 N R.16 E

TYPE MONUMENT Set Square Headed Nail & washer

ON SURFACE - BELOW P.K. Nail A Top RR spike

LEFT - ¢ PAV'T. - RIGHT 1.7' LT. & PAV'T.

TO EDGE PAVEMENT

S.L.M. _____

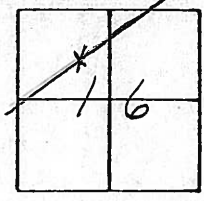

P.O.T. 108+50

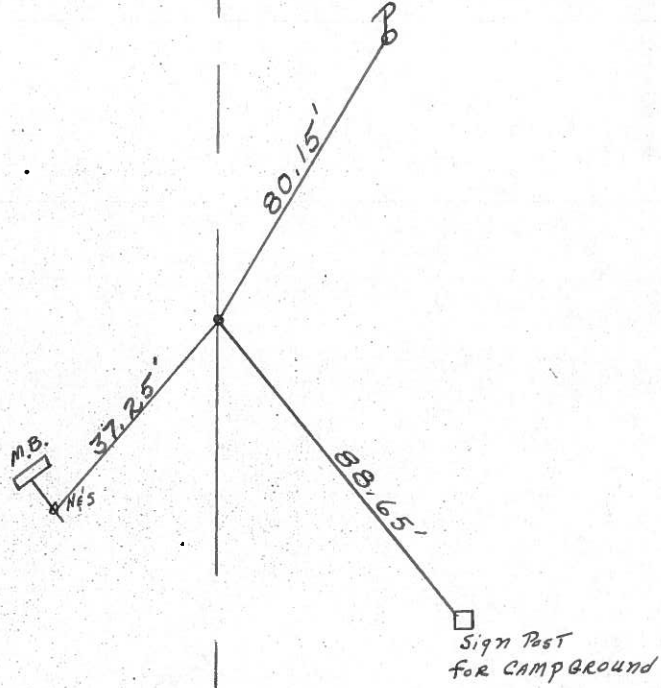

County Seneca S.R. # 101

Date 6-26-79

Township Adams

Weather Fair

Section 16

Temp. 75°

T3N, R16E

Personnel Schneider

Mosser

Barbour

(50)

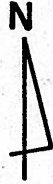
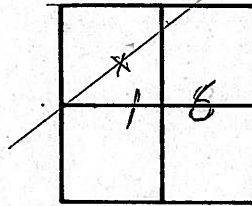

~~# 476~~

P.O.T.
 108+50
 R.R. spk. on Φ R/w
 2" down 1.7' Lt. of Φ
 Reset P.K. Nail

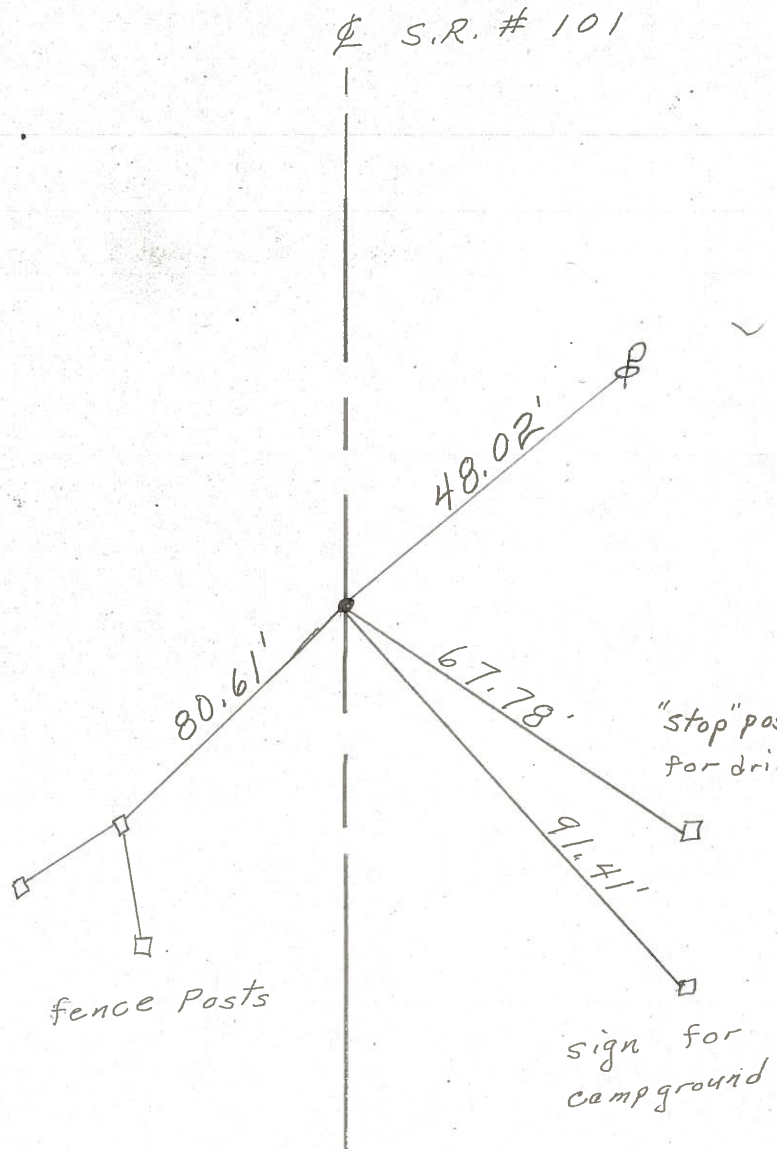

PERSONNEL TITLE PERSONNEL TITLE

COUNTY Seneca DATE 2-11-64

Kreibill _____

Kowaleski _____

S. R. # 101

WEATHER _____

Geyman _____

Bruggeman _____

SEC. _____

TEMP. _____

DESCRIPTION S.R. # 101 Tiffin to Sen. Co. Line

JOB NO. _____

LEFT CENTER LINE RIGHT

50

STA. 108+50
Hub
400

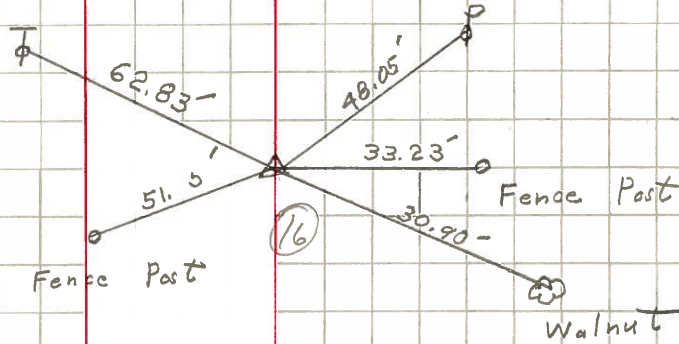

51

STA. 116+00
P.K.
401

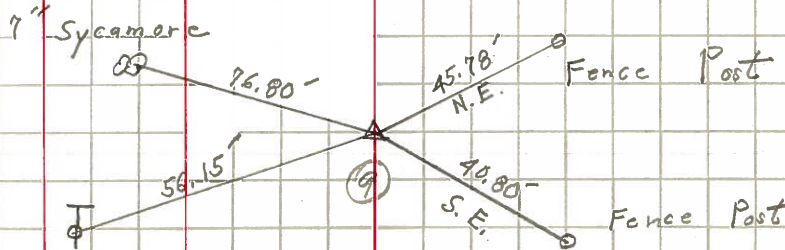

52

STA. 122+00
P.K.
402

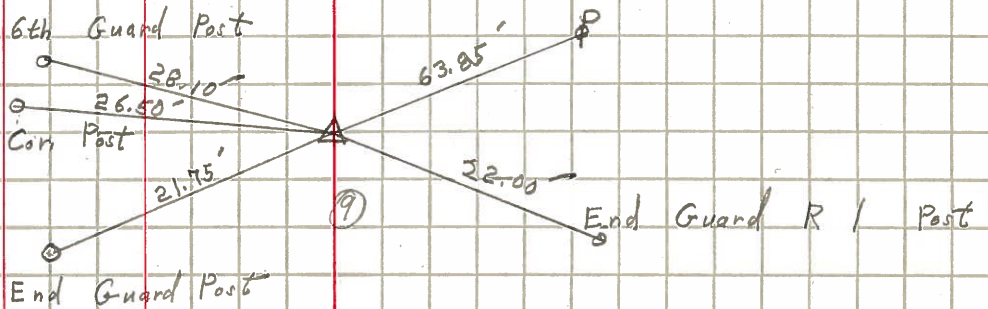

53

STA. 127+00
P.K.
403

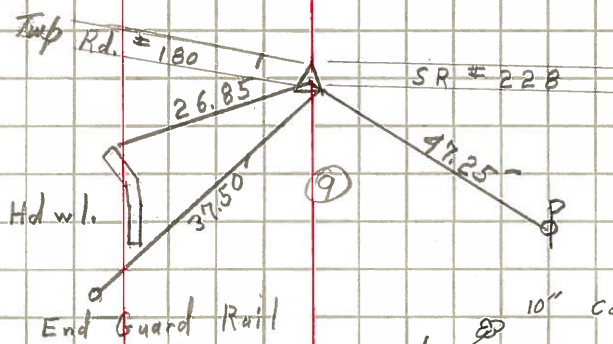

54

STA. 129+50
Iron Pin
404

