

O.D.O.T. DISTRICT 2 SURVEY OFFICE (USE ONLY)

PERSONNEL _____ REFERENCE NO. 52 SHEET 30 OF 46
 NOTES HOMAN DATE 7-21-09 ROUTE SR 101
 H.C. HOMAN WEATHER SUNNY COUNTY SENECA
 R.C. ROUSOS TEMP. 85°F TOWNSHIP ADAMS
 _____ SECTION 9
 DWG BY MAHLER PID 100787 T 3 N R 16 E

TYPE MONUMENT MONBOX W/ 1" IPIN
 ON SURFACE - ~~BELOW~~ ON
 OFFSET CL PAVEMENT 1.5' ~~ET~~ : RT
- TO - EDGE PAVEMENT
 STATION: 631+83

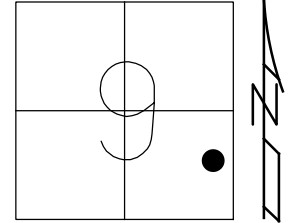

HORIZ.DATUM: NAD83 (2011) GEOID: NAVD88-2012A
 GRID: NORTHING: 569781.799 EASTING: 1825133.241

RECORD: P.O.T.
 STA. 122+00
 FD P.K. NAIL
 ATOP R.R. SPIKE
 SET SQ. HEADED
 NAIL/SHINER
 8/28/90, BARBOUR
 FD MONBOX
 W/PUNCH HOLE
 2/7/05, SAH
 REF53
 7/21/09, DCH
 FD MONBOX
 W/ 1" IPIN
 REF52
 6/14/16
 9/19/17, JFO

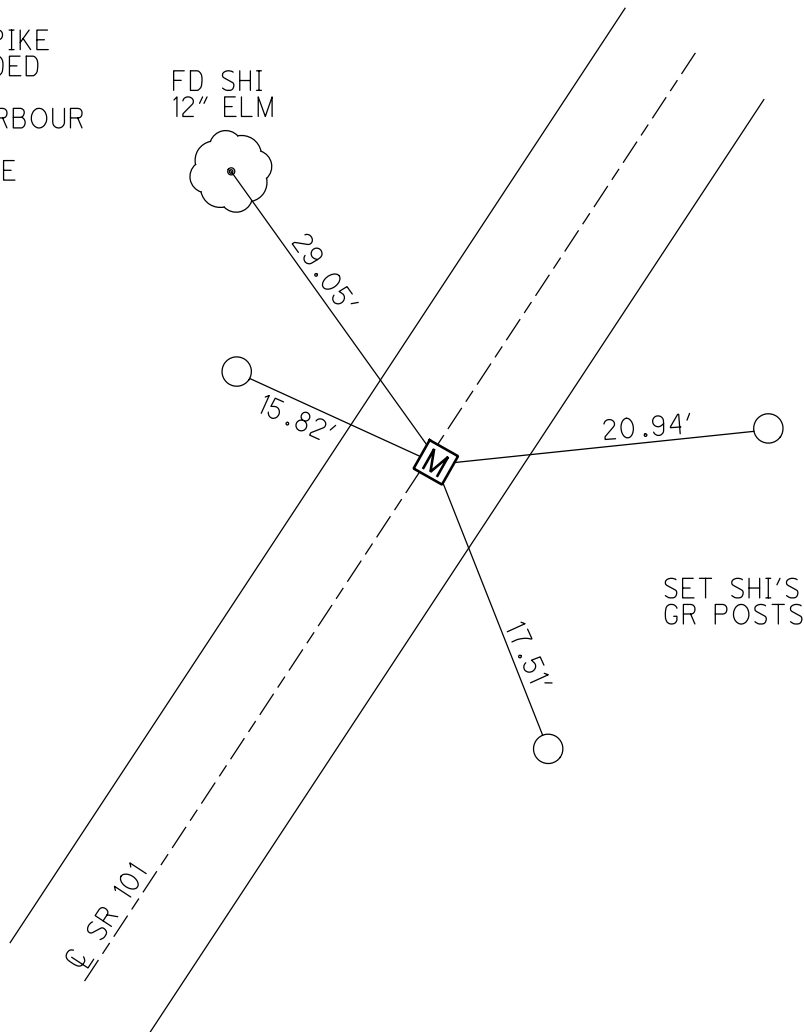

O.D.O.T. DISTRICT 2 SURVEY OFFICE (USE ONLY)

REFERENCE NO. 52 SHEET 30 OF 46

NOTES HOMAN DATE 7/21/09 ROUTE SR 101
 H.C. HOMAN WEATHER SUNNY COUNTY SENECA
 R.C. ROUSOS TEMP. 85° TOWNSHIP ADAMS
 SECTION 9
 T 3 N R 16 E

TYPE MONUMENT MONBOX W/ 1" IPIN
 ON SURFACE - ~~BELOW~~ ON _____
~~LEFT~~ - ☉ PAV'T - RIGHT 1.0'
 - TO - EDGE PAVEMENT
 S.L.M. 631+83

GRID: NORTHING: 569781.799 EASTING: 1825133.241

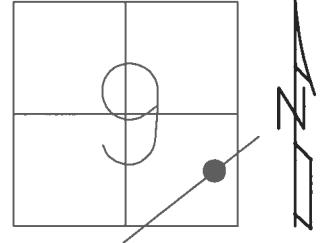

RECORD: P.O.T.
 STA. 122+00
 FD P.K. NAIL ATOP
 R.R. SPIKE
 SET SQ. HEADED
 NAIL/SHINER
 8/28/90
 FD MONBOX
 2/7/05, SAH
 FD MONBOX
 W/ 1" IPIN
 REF52
 6/14/16, JFO
 UNCOVERED
 9/19/17, JFO

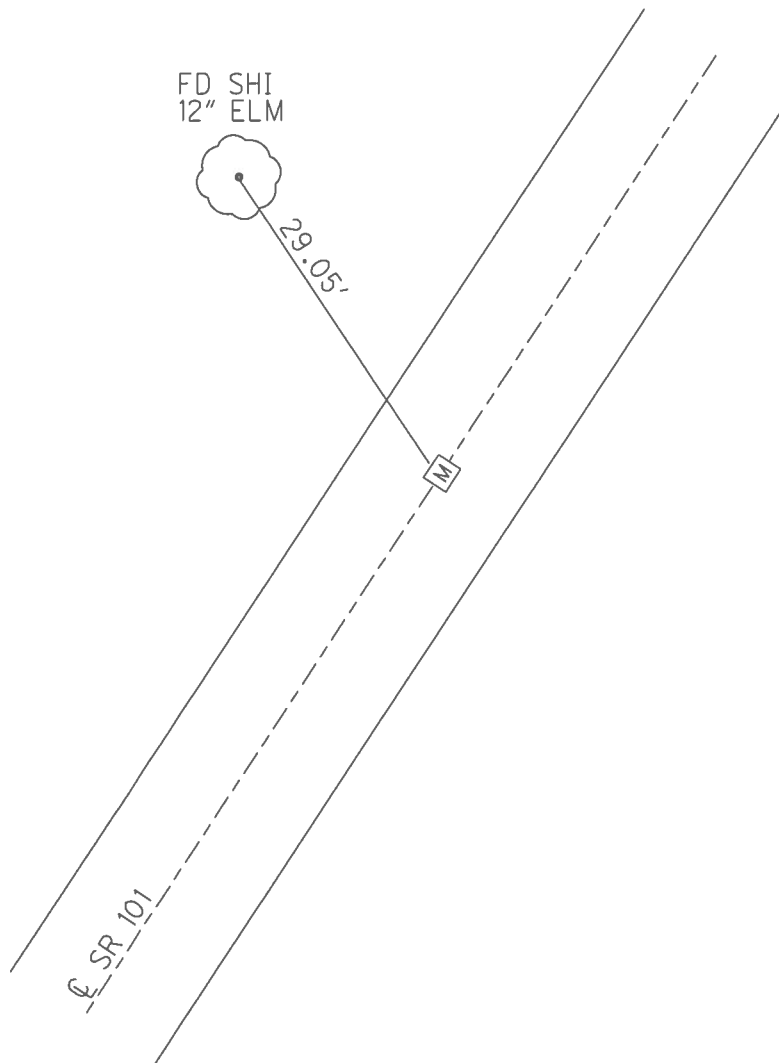

O.D.O.T. DISTRICT 2 SURVEY OFFICE (USE ONLY)

	REFERENCE NO.	<u>52</u>	SHEET	<u>30</u>	OF	<u>46</u>
NOTES	HOMAN	DATE	<u>7/21/09</u>	ROUTE	<u>SR 101</u>	
H.C.	HOMAN	WEATHER	<u>SUNNY</u>	COUNTY	<u>SENECA</u>	
R.C.	ROUSOS	TEMP.	<u>85°</u>	TOWNSHIP	<u>ADAMS</u>	
				SECTION	<u>9</u>	
				T	<u>3</u>	R
					<u>N</u>	<u>16</u>
					<u>E</u>	

TYPE MONUMENT MONBOX W/PUNCH HOLE
 ON SURFACE - ~~BELOW~~ ON _____
~~LEFT~~ - CL PAV'T - RIGHT 1.5'
 - TO - EDGE PAVEMENT
 S.L.M. 631+83

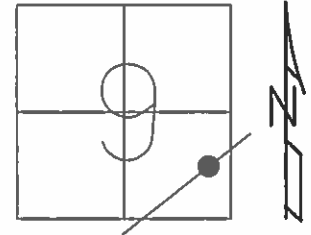

GRID: NORTHING: 510102.828 EASTING: 1825507.282

RECORD: P.O.T.
 STA. 122+00
 FD P.K. NAIL ATOP
 R.R. SPIKE
 SET SQ. HEADED
 NAIL/SHINER
 8/28/90
 FD MONBOX
 2/7/05, SAH

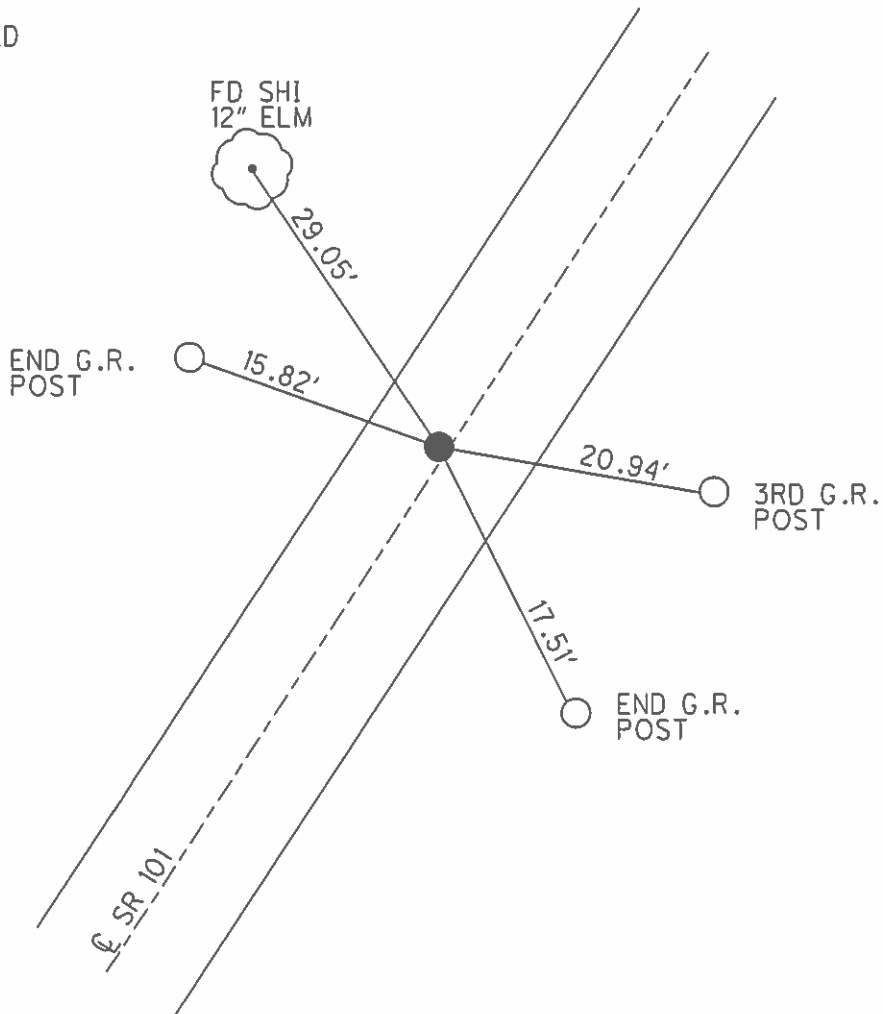

O.D.O.T. DISTRICT 2 SURVEY OFFICE

PERSONNEL

REFERENCE NO. 52

SHEET 27 OF 41

NOTES RIPPLE

H.C. BARBOUR

DATE 8/28/90

ROUTE SR.#101

R.C. GEYMAN

WEATHER SUNNY

COUNTY SENECA

TEMP. 86°

TOWNSHIP ADAMS

SECTION 9

T. 3 N R. 16 E

TYPE MONUMENT SET SQUARE HEADED NAIL & SHIR

ON SURFACE - BELOW PK. NAIL AT TOP RR. SPIKE

LEFT - ¢ PAV'T. - RIGHT 1.5' RT. ¢ PAV'T.

TO EDGE PAVEMENT

S.L.M. _____

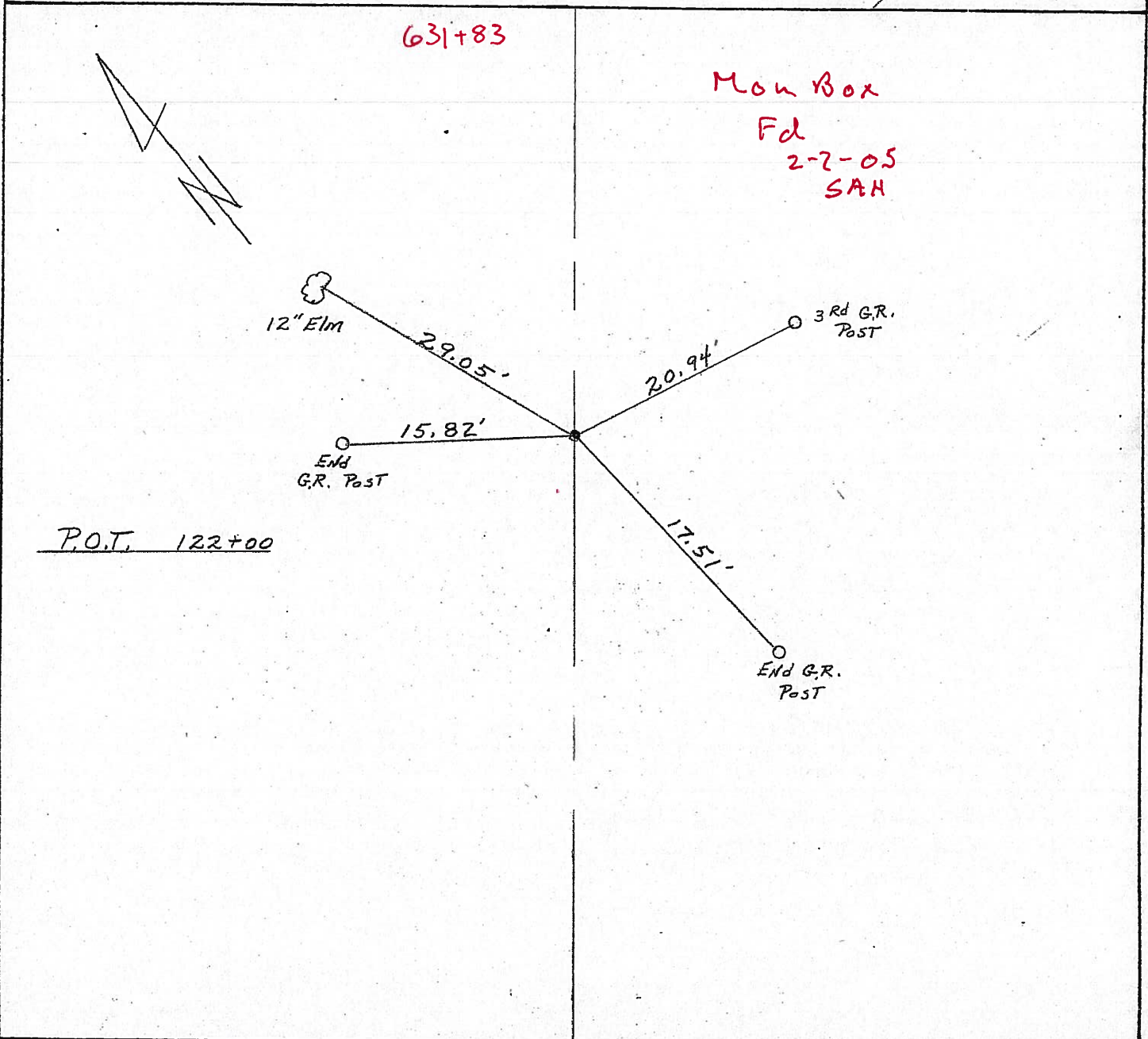
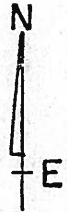
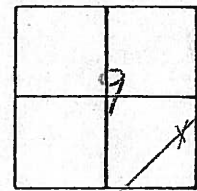

O.D.O.T. DISTRICT 2 SURVEY OFFICE

PERSONNEL

REFERENCE NO. 52

SHEET 27 OF 41

NOTES RIPPLE

H.C. BARBOUR

R.C. BEYMAN

DATE 8/28/90

WEATHER SUNNY

TEMP. 86°

ROUTE J.R. #101

COUNTY SENECA

TOWNSHIP ADAMS

SECTION 9

T. 3 N R. 16 E

TYPE MONUMENT SET SQUARE HEADED NAIL & SHINER

ON SURFACE - BELOW P.K. NAIL A TOP RR. SPIKE

LEFT - ¢ PAV'T. - RIGHT 1.5' RT. & PAV'T.

TO EDGE PAVEMENT

S.L.M. _____

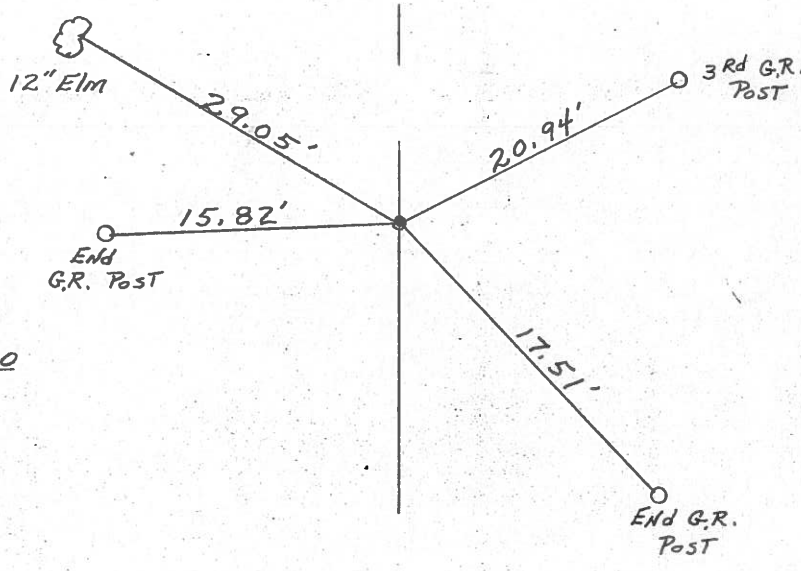
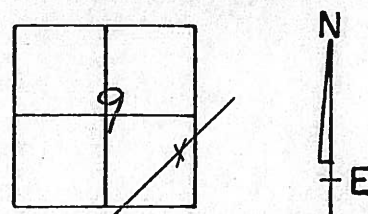

P.O.T. 122+00

Q.D.O.T. DISTRICT 2 SURVEY OFFICE

Sht. of

County Seneca S.R. # 101

Date 6-26-79

Township Adams

Weather Fair

Section 9

Temp. 75°

T 3 N, R 16 E

Personnel Schneider

Mosser

Barbour

52

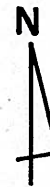
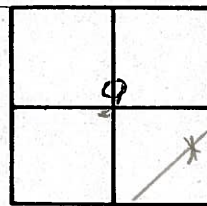

~~48A~~

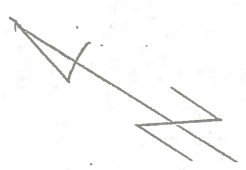

☿ S.R. # 101

P.O.T.

122+00

R.R. spk. on ☿ R/W

2 1/2" down

Reset P.K. Nail

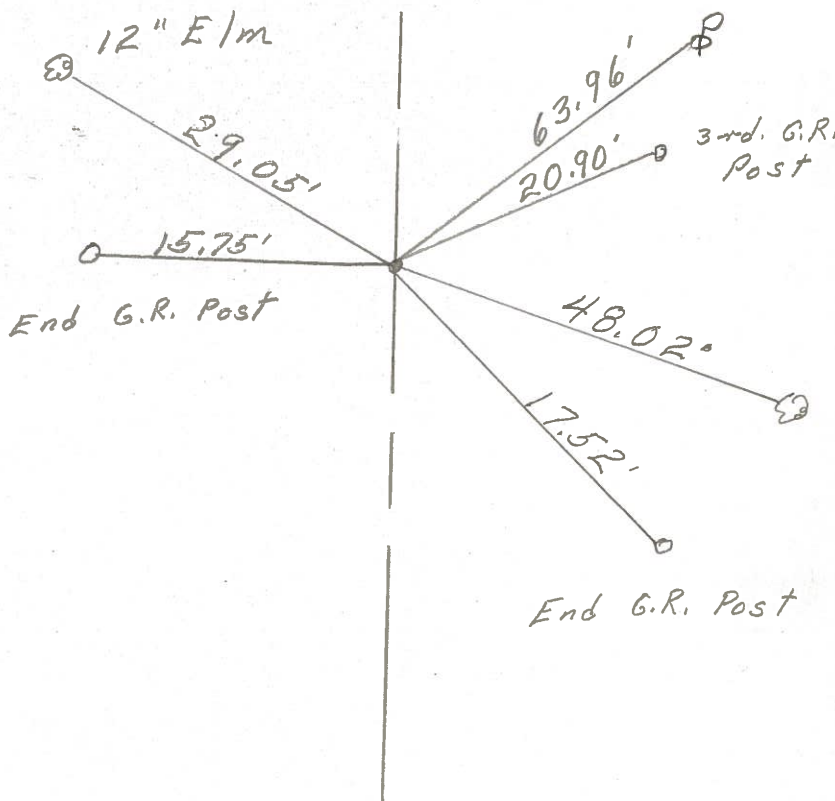

PERSONNEL TITLE PERSONNEL TITLE

COUNTY Seneca DATE 2-11-64

Krabill _____

Kowaleski _____

S. R. # 101

WEATHER

Geyman _____

Bruggeman _____

SEC.

TEMP.

DESCRIPTION S.R. #101 Tiffin to Sen. Co. Line

JOB NO.

LEFT

CENTER LINE

RIGHT

50

STA. 108+50
Hub
400

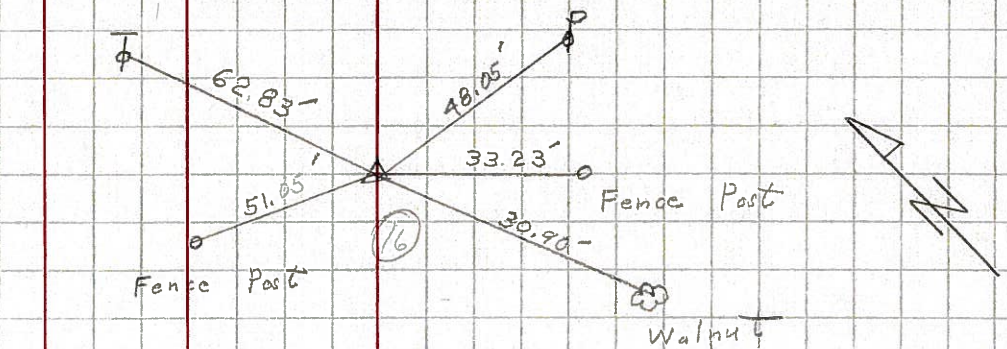

51

STA. 116+00
P.K.
401

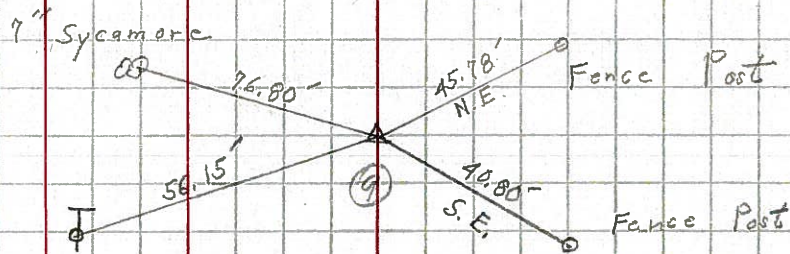

52

STA. 122+00
P.K.
402

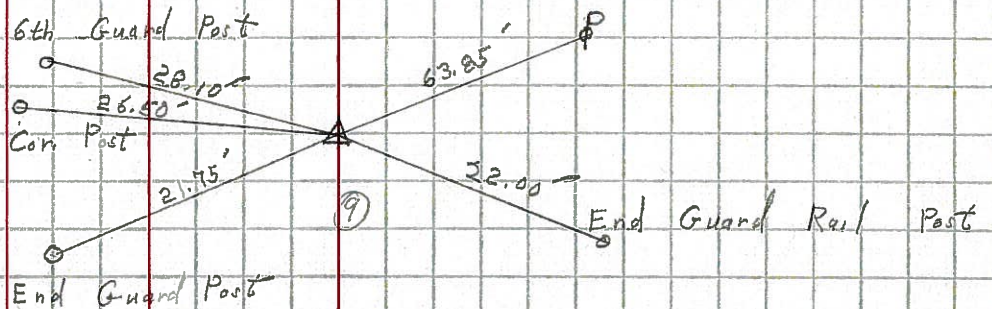

53

STA. 127+00
P.K.
403

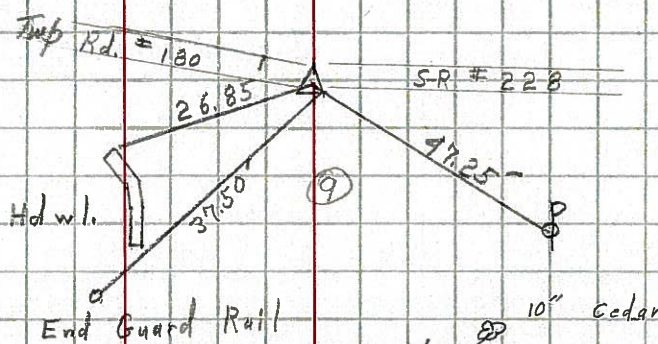

54

STA. 129+50
Iron Pin
404

