

O.D.O.T. DISTRICT 2 SURVEY OFFICE (USE ONLY)

PERSONNEL	REFERENCE NO. <u>56</u>	SHEET <u>35</u> OF <u>46</u>
NOTES <u>HOMAN</u>	DATE <u>7-8-09</u>	ROUTE <u>SR 101</u>
H.C. <u>HOMAN</u>	WEATHER <u>SUNNY</u>	COUNTY <u>SENECA</u>
R.C. <u>ROUSOS</u>	TEMP. <u>80°F</u>	TOWNSHIP <u>ADAMS</u>
		SECTION <u>10</u>
DWG BY <u>MAHLER</u>	PID <u>100787</u>	T <u>3</u> N R <u>16</u> E

TYPE MONUMENT P.K.NAIL
 ON SURFACE - ~~BELOW~~ ON
 OFFSET Q PAVEMENT ON LT : RT
- TO - EDGE PAVEMENT
 STATION: 654+20

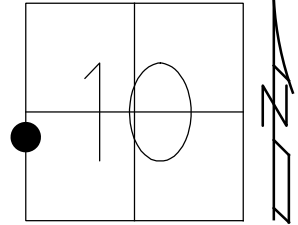

HORZ.DATUM: NAD83 (2011) GEOID: NAVD88-2012A
 GRID: NORTHING: 571232.451 EASTING: 1826832.820

RECORD:
 STA.144+34.3
 FD IPIPE
 5" DOWN
 SET SQ.HEADED
 NAIL/WASHER
 8/28/90, BARBOUR
 FD SQ.HEADED
 NAIL/WASHER
 2/7/05, SAH
 FD P.K.NAIL
 REF56
 7/8/09, DCH
 SET MAG/WASHER
 NEWREF56
 10-06-09, DH
 FD MAG/WASHER
 REF56
 6/15/16
 9/19/17, JFO

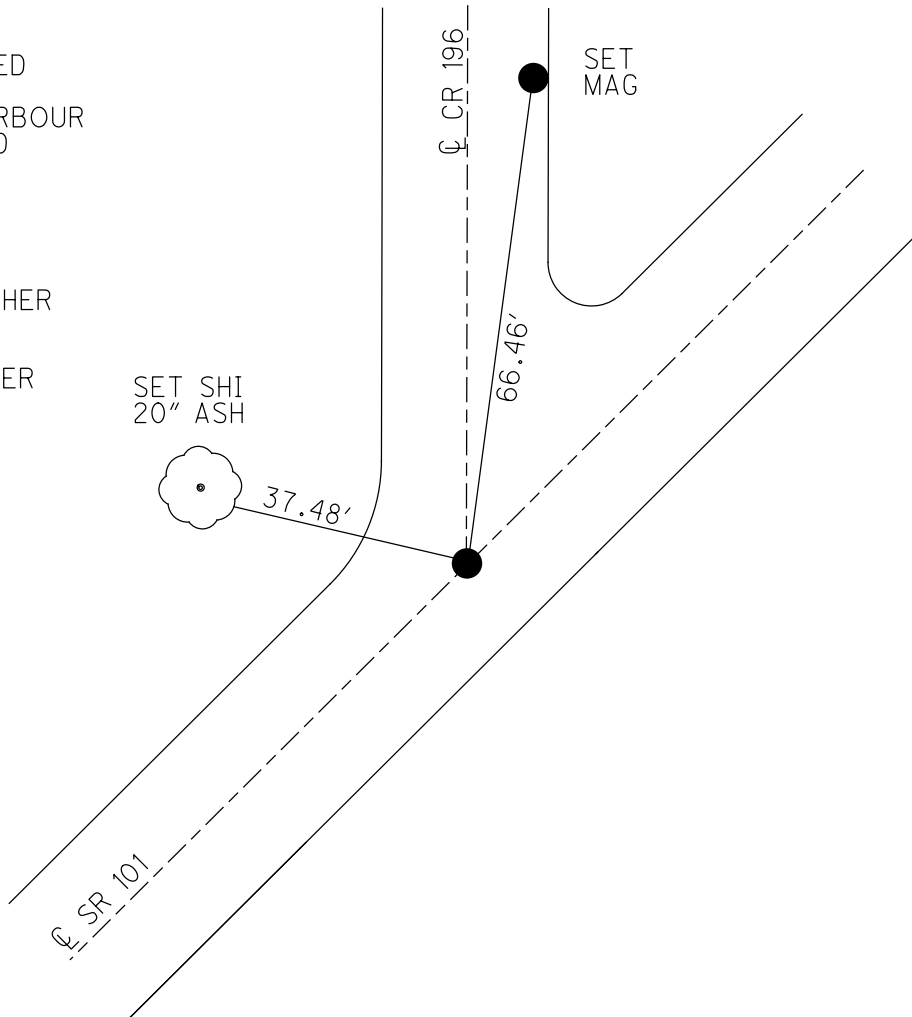

O.D.O.T. DISTRICT 2 SURVEY OFFICE (USE ONLY)

PERSONNEL _____ REFERENCE NO. 56 SHEET 35 OF 46
 NOTES HOMAN DATE 7/08/09 ROUTE SR 101
 H.C. HOMAN WEATHER SUNNY COUNTY SENECA
 R.C. ROUSOS TEMP. 80° TOWNSHIP ADAMS
 _____ SECTION 10
 _____ T 3 N R 16 E

TYPE MONUMENT P.K.NAIL
 ON SURFACE - ~~BELOW~~ ON
 LEFT - ☉ PAV'T - RIGHT ON
 _____ TO _____ EDGE PAVEMENT
 S.L.M. 654+20

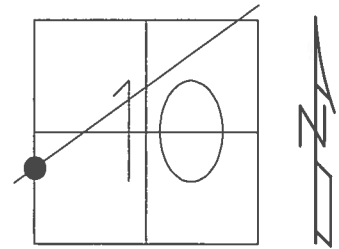

GRID: NORTHING: 571232.451 EASTING: 1826832.820

RECORD:
 STA.144+34.3
 FD IPIPE
 5" DOWN
 SET SQ.HEADED
 NAIL/WASHER
 8/28/90
 FD SQ.HEADED
 NAIL/WASHER
 2/7/05, SAH
 SET MAG/WASHER
 10-06-09, DH
 FD MAG/WASHER
 REF56
 6/15/16, JFO
 UNCOVERED
 9/19/17, JFO

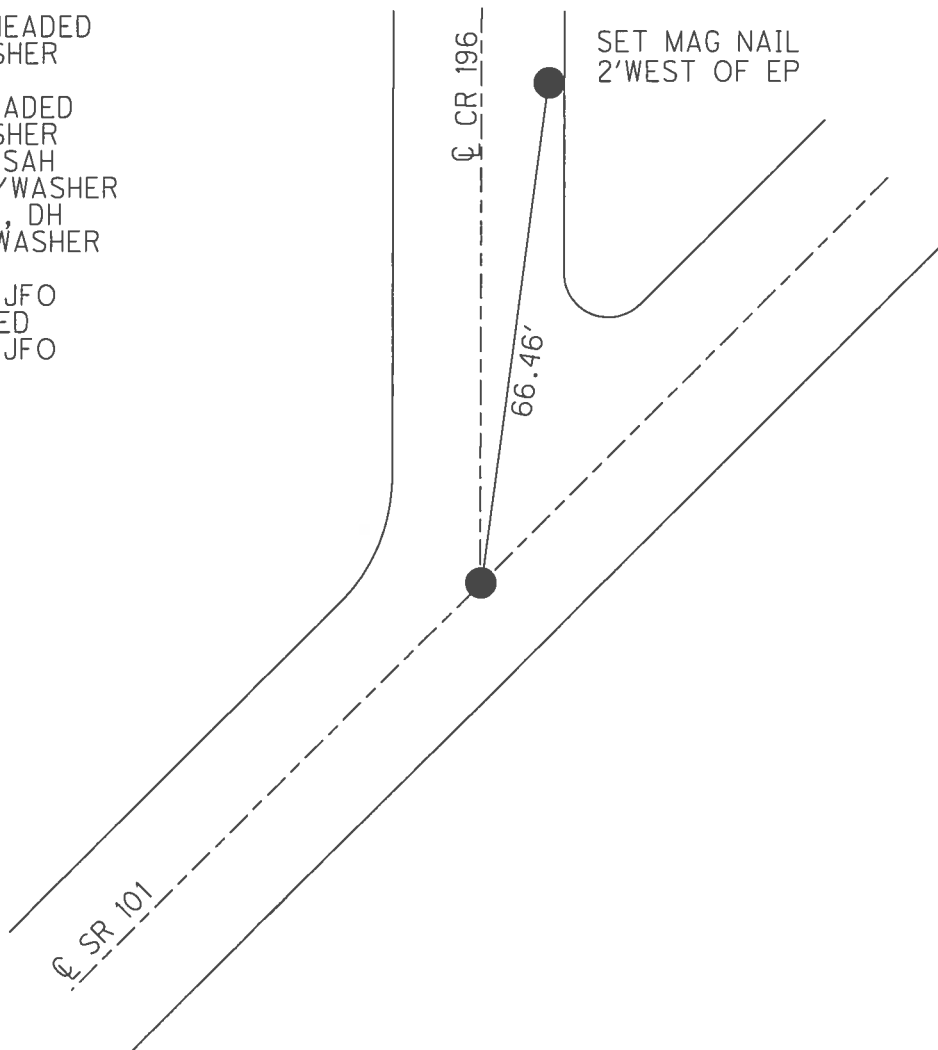

O.D.O.T. DISTRICT 2 SURVEY OFFICE (USE ONLY)

PERSONNEL	REFERENCE NO.	<u>56</u>	SHEET	<u>35</u>	OF	<u>46</u>
NOTES	HOMAN	DATE	<u>7/08/09</u>	ROUTE	<u>SR 101</u>	
H.C.	HOMAN	WEATHER	<u>SUNNY</u>	COUNTY	<u>SENECA</u>	
R.C.	ROUSOS	TEMP.	<u>80°</u>	TOWNSHIP	<u>ADAMS</u>	
				SECTION	<u>10</u>	
				T	<u>3</u>	R
					<u>N</u>	<u>16</u>
					<u>E</u>	

TYPE MONUMENT P.K.NAIL
 ON SURFACE - ~~BELOW~~ ON
 LEFT - ☉ PAV'T - RIGHT ON
 TO EDGE PAVEMENT
 S.L.M. 654+20

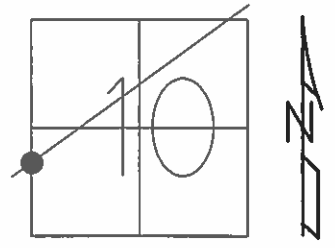

GRID: NORTHING: 571232.473 EASTING: 1826832.784

RECORD:
 STA. 144+34.3
 FD IPIPE
 5" DOWN
 SET SQ. HEADED
 NAIL/WASHER
 8/28/90
 FD SQ. HEADED
 NAIL/WASHER
 2/7/05, SAH
 SET MAG/WASHER
 10-06-09, DH

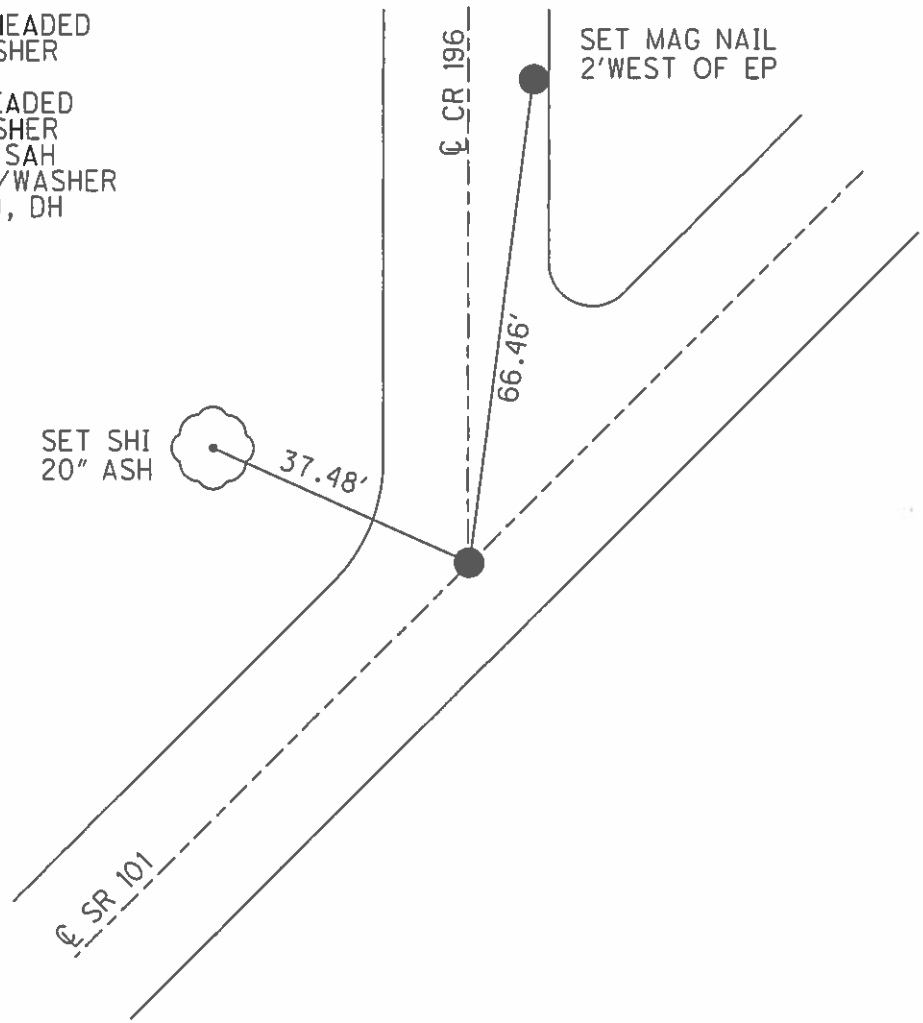

O.D.O.T. DISTRICT 2 SURVEY OFFICE

PERSONNEL _____

REFERENCE NO. 56

SHEET 31 OF 41

NOTES Ripak

H.C. Barbour

DATE 8-28-90

ROUTE 101

R.C. Seyman

WEATHER SUNNY

COUNTY Sen

TEMP. 89°

TOWNSHIP Adams

SECTION 10

T 3 N R 16 E

TYPE MONUMENT So. Headed Nail + Washer
 ON SURFACE - BELOW IRON Pipe 5" down
 LEFT - € PAV'T. - RIGHT €
 _____ TO _____ EDGE PAVEMENT
 S.L.M. _____

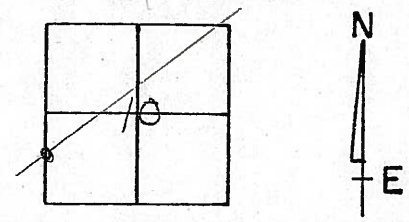

STA. 144+34.3

654+20

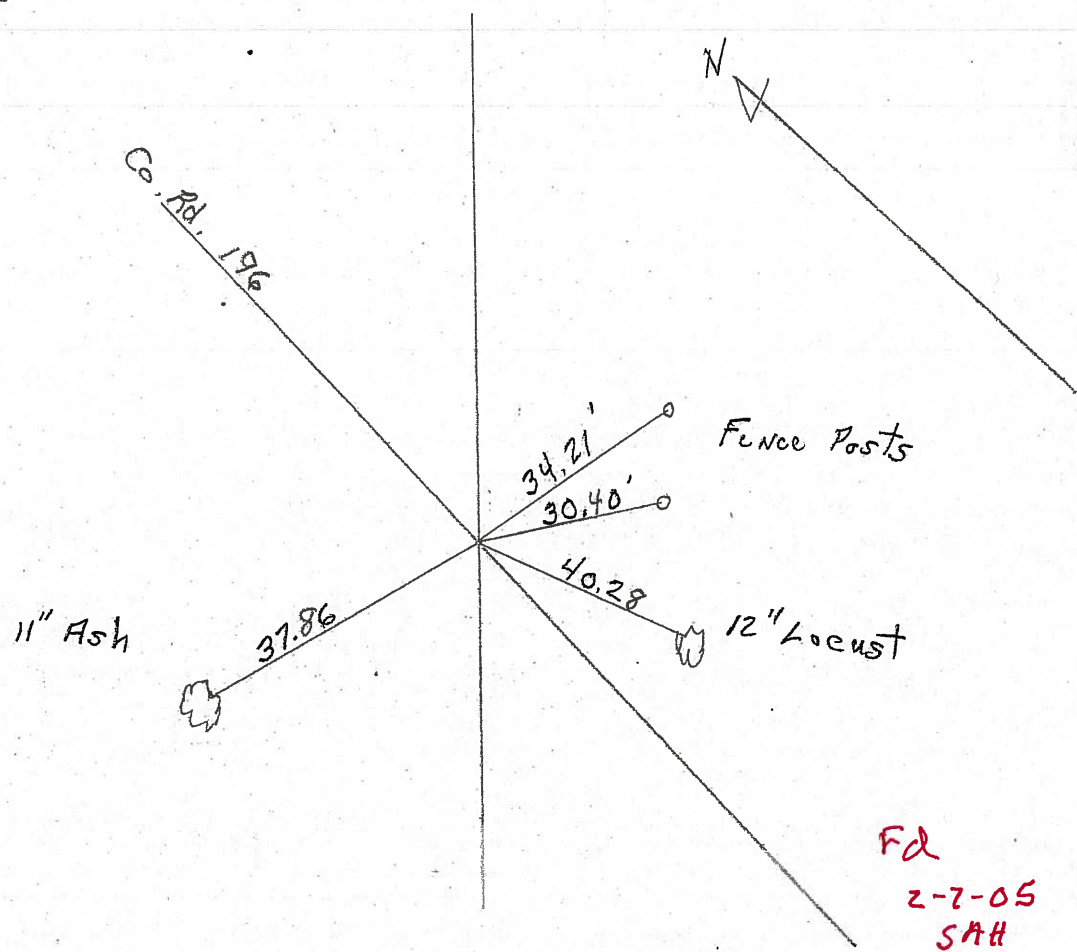

O.D.O.T. DISTRICT 2 SURVEY OFFICE

PERSONNEL _____

REFERENCE NO. 56

SHEET 31 OF 41

NOTES Ripple

H.C. BARBOUR

R.C. Geyman

DATE 8-28-90

WEATHER SUNNY

TEMP. 89°

ROUTE 101

COUNTY Sen

TOWNSHIP Adams

SECTION 10

T3 N R16 E

TYPE MONUMENT So. Headed Nail + Washer
 ON SURFACE - BELOW IRON Pipe 5" down
 LEFT - € PAV'T. - RIGHT €
 _____ TO _____ EDGE PAVEMENT
 S.L.M. _____

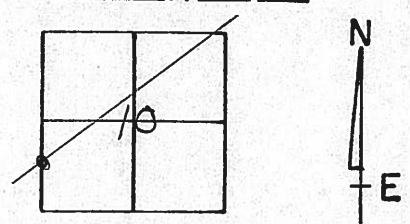

STA. 144 + 34.3

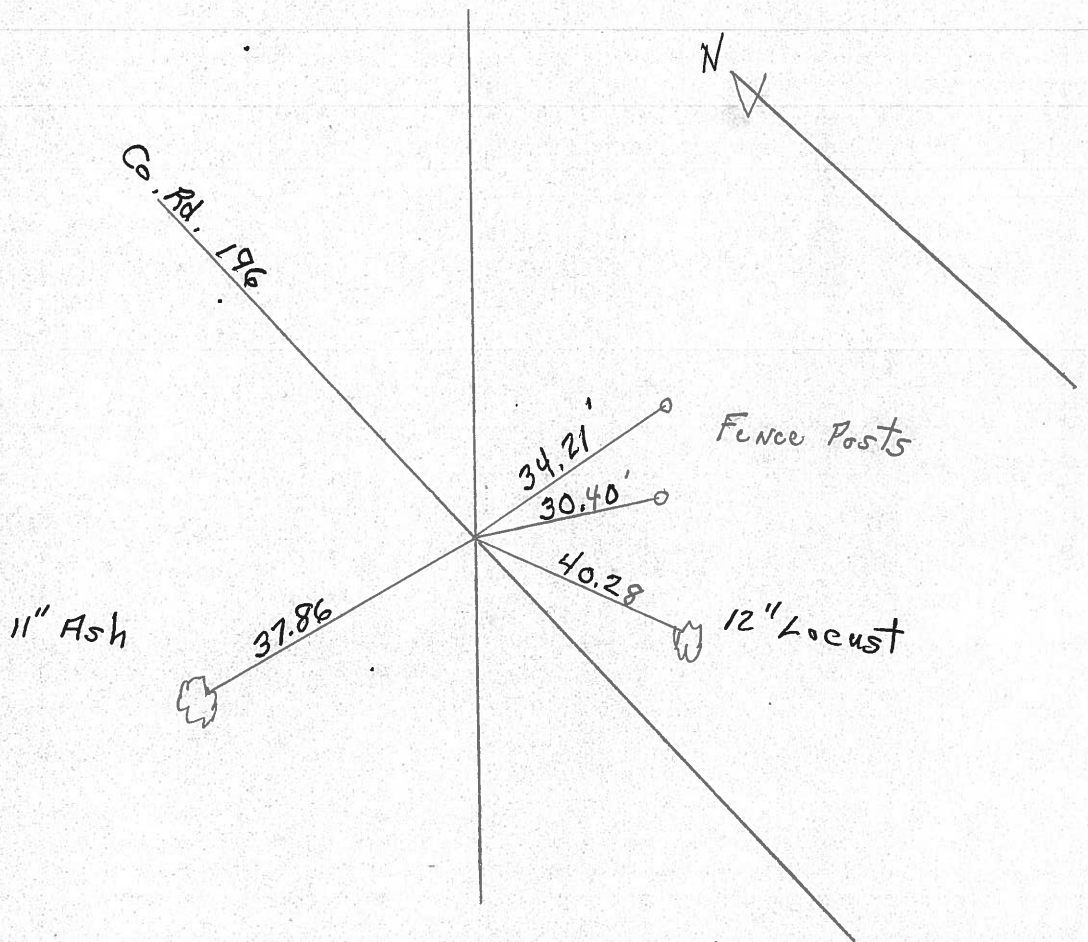

PERSONNEL	TITLE	PERSONNEL	TITLE	COUNTY	DATE
Krabill				Seneca	2-11-64
Kowaleski				S. R. # 101	WEATHER
Geyman				SEC.	TEMP.
Bruggeman					
DESCRIPTION		S. R. # 101	Tiffin to Sen. Co. Line	JOB NO.	

55

STA. 134+65
R.R. Spike # 405

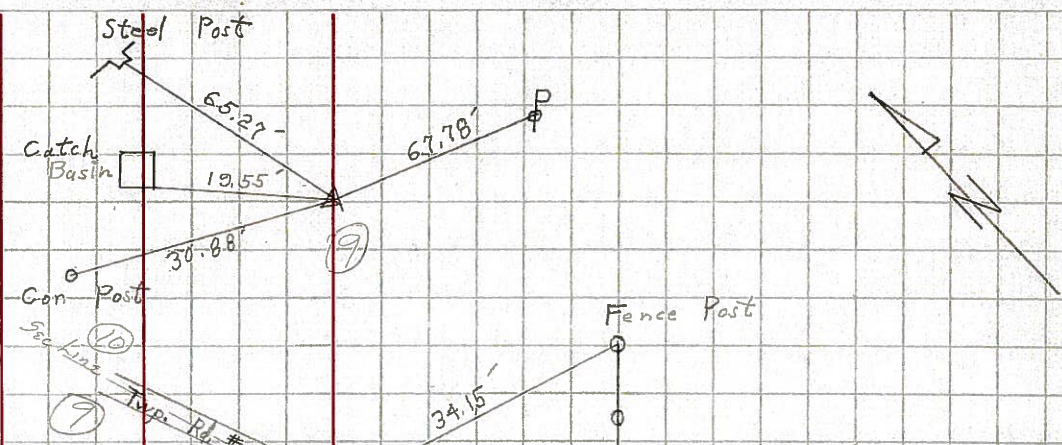

56

STA. 144+34.30
R.R. Spike # 406

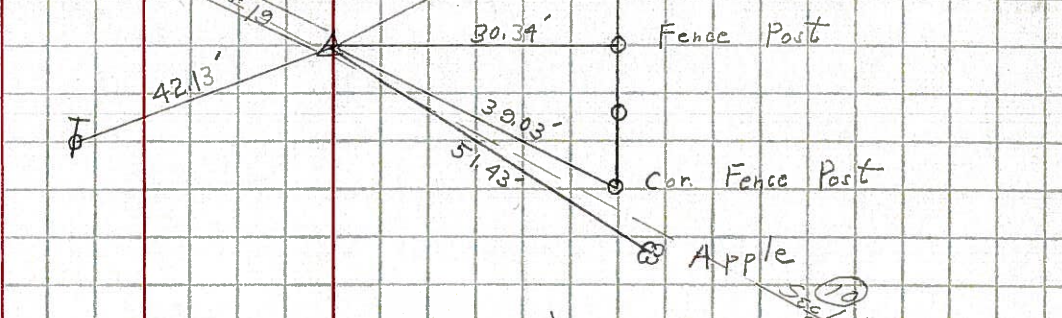

57

STA. 160+00
Iron Pin # 407

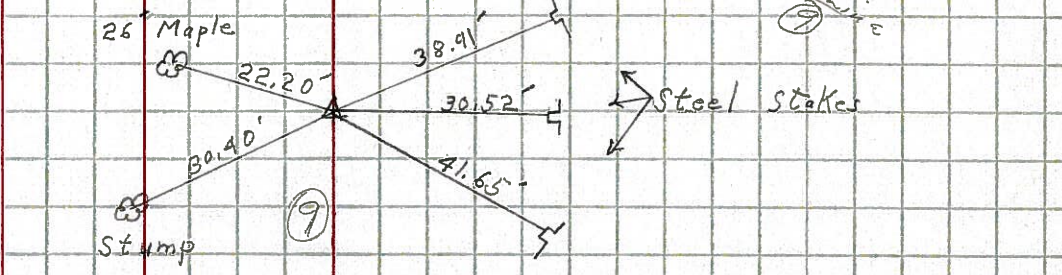

58

STA. 173+00
Iron Pin # 408

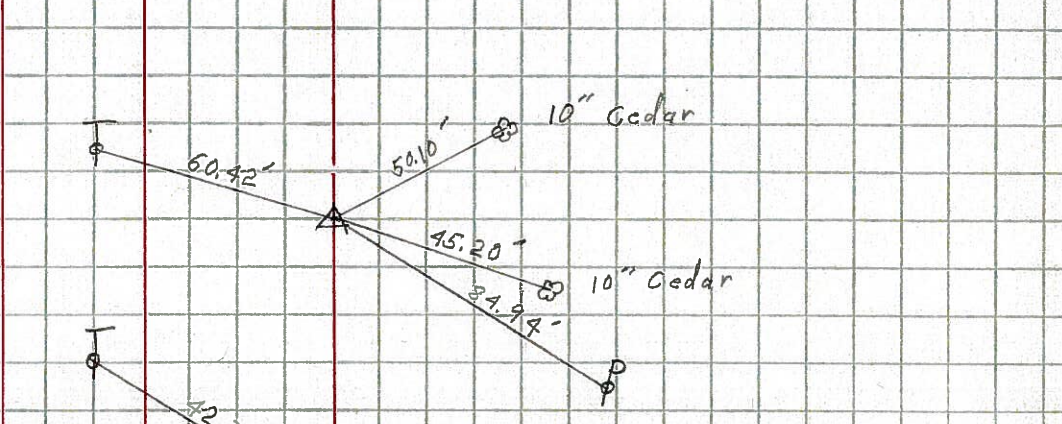

59

STA. 181+00
Iron Pin # 409

