

O.D.O.T. DISTRICT 2 SURVEY OFFICE (USE ONLY)

PERSONNEL _____ REFERENCE NO. 62 SHEET 42 OF 46
 NOTES HOMAN DATE 6-30-09 ROUTE SR 101
 H.C. HOMAN WEATHER CLOUDY COUNTY SENECA
 R.C. ROUSOS TEMP. 75°F TOWNSHIP ADAMS
 SECTION 2
 DWG BY MAHLER PID 100787 T 3 N R 16 E

TYPE MONUMENT P.K./WASHER
 ON SURFACE - ~~BELOW~~ ON
 OFFSET Q PAVEMENT ON LT : RT
- TO - EDGE PAVEMENT
 STATION: 733+97±

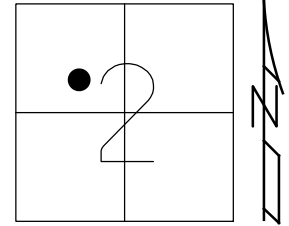

HORZ.DATUM: NAD83 (2011) GEOID: NAVD88-2012A
 GRID: NORTHING: 576362.605 EASTING: 1832931.398

RECORD:
 STA. 224+00
 FD R.R. SPIKE
 4" DOWN
 SET P.K./WASHER
 8/29/90, BARBOUR
 FD P.K./WASHER
 2/7/05, SAH
 FD P.K./WASHER
 REF62
 6/30/09, DCH
 SET MAG/WASHER
 NEWREF62
 10-07-09, DH
 FD MAG/WASHER
 REF62
 6/16/16, JFO
 9/12/17, JMR

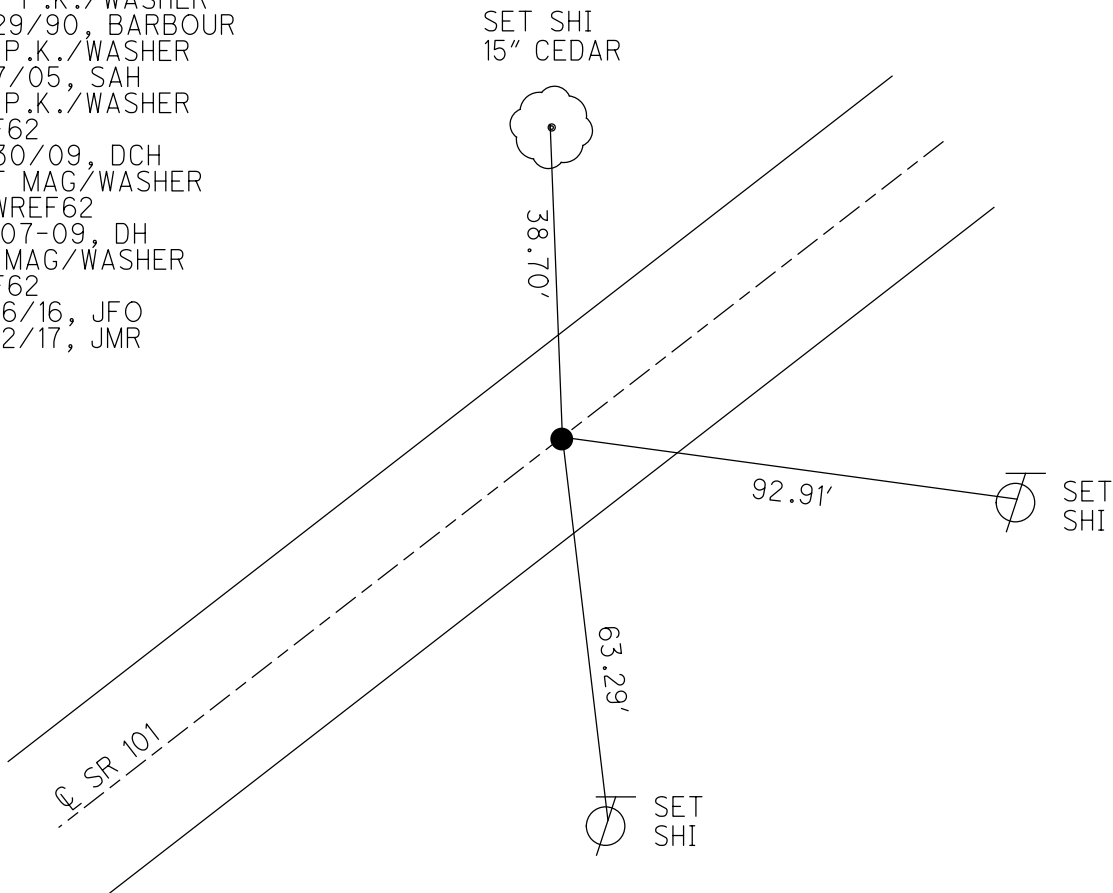

O.D.O.T. DISTRICT 2 SURVEY OFFICE (USE ONLY)

PERSONNEL	REFERENCE NO.	<u>62</u>	SHEET	<u>42</u>	OF	<u>46</u>
NOTES	HOMAN	DATE	<u>6/30/09</u>	ROUTE	<u>SR 101</u>	
H.C.	HOMAN	WEATHER	<u>CLOUDY</u>	COUNTY	<u>SENECA</u>	
R.C.	ROUSOS	TEMP.	<u>80°</u>	TOWNSHIP	<u>ADAMS</u>	
				SECTION	<u>2</u>	
				T	<u>3</u>	R
					<u>16</u>	E

TYPE MONUMENT P.K./WASHER
~~ON SURFACE~~ - BELOW ON
 LEFT - ☉ PAV'T - ~~RIGHT~~ 1'
- TO - EDGE PAVEMENT
 S.L.M. 733+97 ±

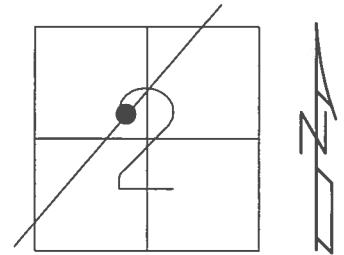

GRID: NORTHING: 576362.605 EASTING: 1832931.398

RECORD:
 STA. 224+00
 FD R.R. SPIKE
 4" DOWN
 SET P.K./WASHER
 8/29/90
 FD P.K./WASHER
 2/7/05, SAH
 SET MAG/WASHER
 10-07-09, DH
 FD MAG/WASHER
 REF 62
 6/16/16, JFO
 UNCOVERED
 9/12/17, JMR

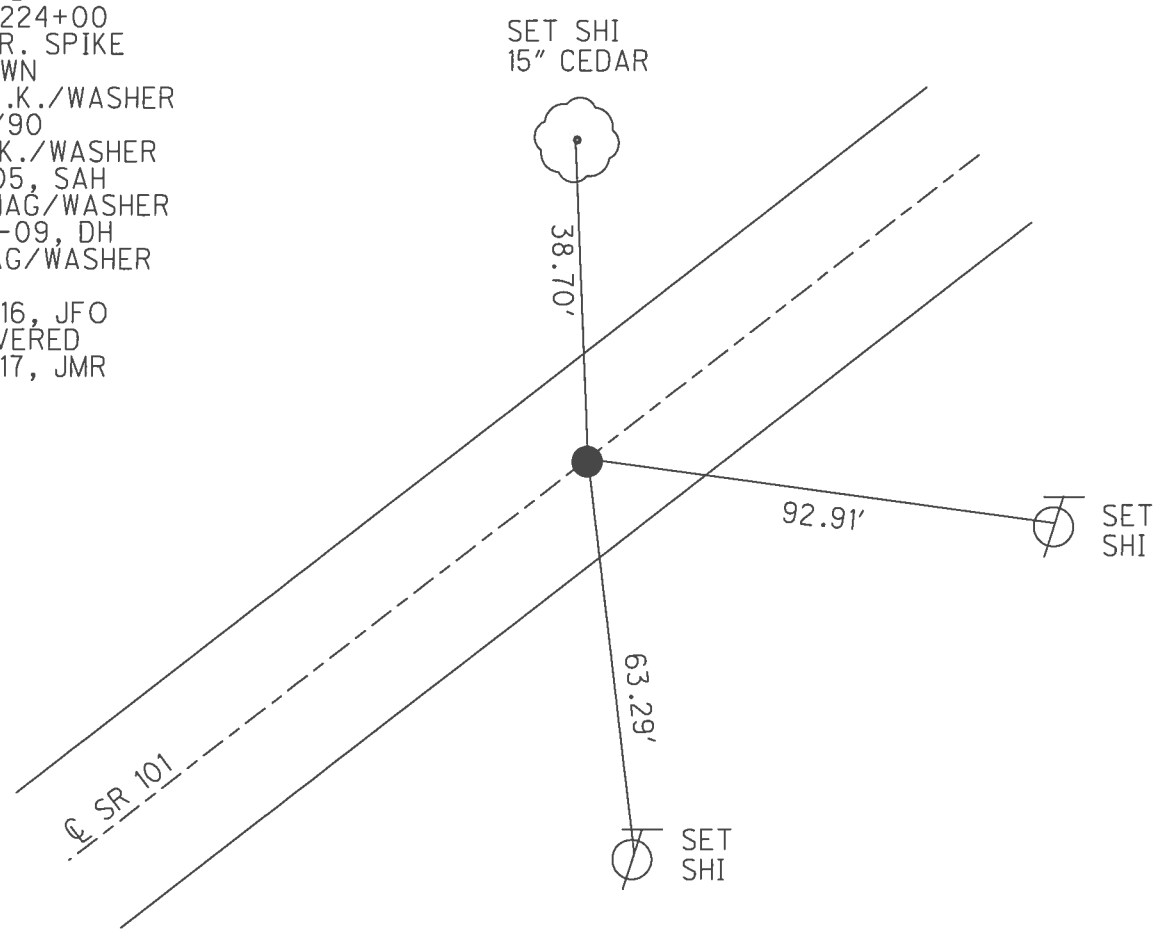

O.D.O.T. DISTRICT 2 SURVEY OFFICE (USE ONLY)

PERSONNEL	REFERENCE NO.	<u>62</u>	SHEET	<u>42</u>	OF	<u>46</u>
NOTES	HOMAN	DATE	<u>6/30/09</u>	ROUTE	<u>SR 101</u>	
H.C.	HOMAN	WEATHER	<u>CLOUDY</u>	COUNTY	<u>SENECA</u>	
R.C.	ROUSOS	TEMP.	<u>80°</u>	TOWNSHIP	<u>ADAMS</u>	
				SECTION	<u>2</u>	
				T	<u>3</u>	N
				R	<u>16</u>	E

TYPE MONUMENT P.K./WASHER
~~ON SURFACE~~ - BELOW ON
 LEFT - Q PAV'T - RIGHT ON
- TO - EDGE PAVEMENT
 S.L.M. _____

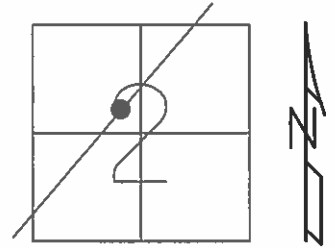

GRID: NORTHING: 576362.730 EASTING: 1832931.346

RECORD:
 STA. 224+00
 FD R.R. SPIKE
 4" DOWN
 SET P.K./WASHER
 8/29/90
 FD P.K./WASHER
 2/7/05, SAH
 SET MAG/WASHER
 10-07-09, DH

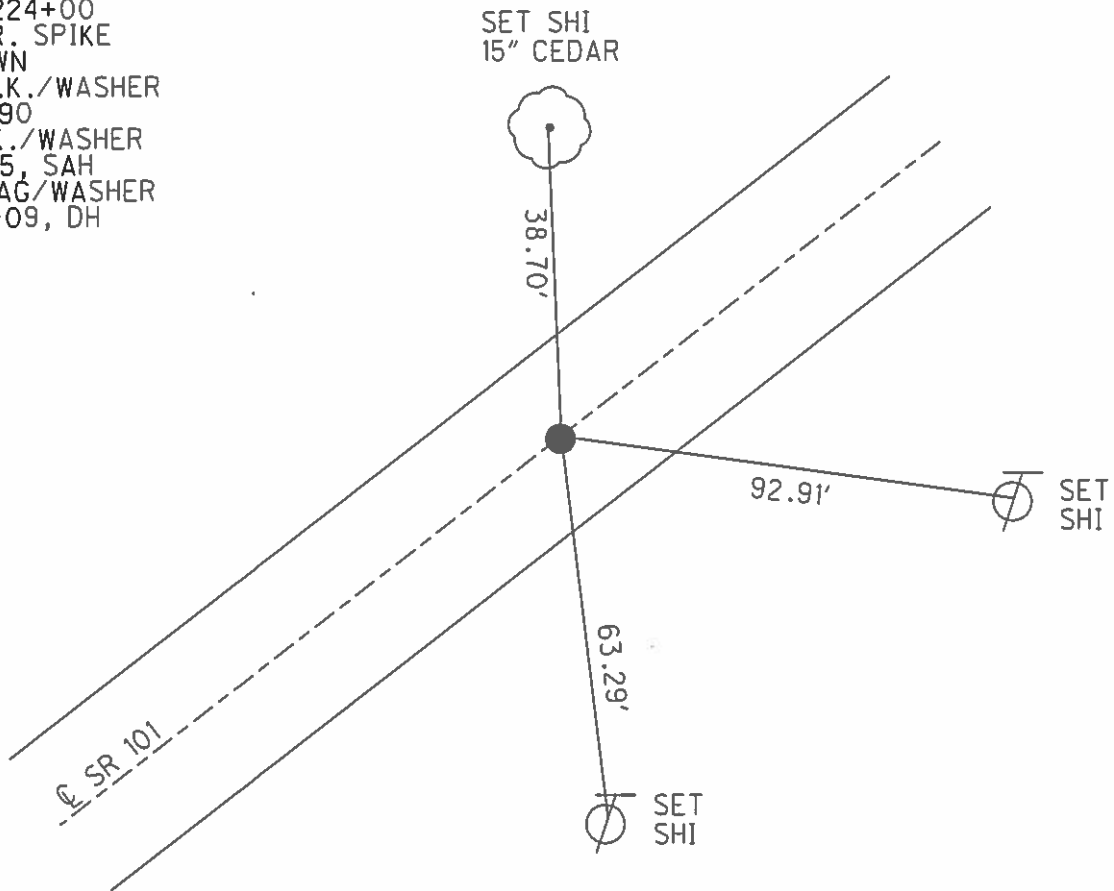

O.D.O.T. DISTRICT 2 SURVEY OFFICE

PERSONNEL

REFERENCE NO. 62

SHEET 37 OF 41

NOTES Ripple

H.C. Barbour

R.C. Geyman

DATE 8-29-90

WEATHER Cloudy

TEMP. 78°

ROUTE 101

COUNTY Sen

TOWNSHIP Adams

SECTION 2

T3 N R 16 E

TYPE MONUMENT Set P.K. & Washer
ON SURFACE - BELOW R/Le spike 4' down
LEFT - ☉ PAV'T. - RIGHT ☉
____ TO ____ EDGE PAVEMENT
S.L.M. _____

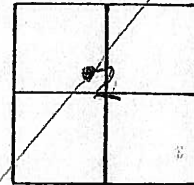

734+60

STA. 224+24 ±

10" Cedar



39.33'

92.99'

61.10'

Fcl

2-7-05

SAH

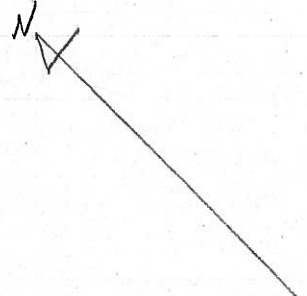

O.D.O.T. DISTRICT 2 SURVEY OFFICE

PERSONNEL

REFERENCE NO. 62

SHEET 37 OF 41

NOTES Ripple

H.C. Barbour

R.C. Geyman

DATE 8-29-90

WEATHER Cloudy

TEMP. 78°

ROUTE 101

COUNTY Sen

TOWNSHIP Adams

SECTION 2

T.3 N R.16 E

TYPE MONUMENT Set P.K. & Washer
ON SURFACE - BELOW R/R spike 4" down
LEFT - ☉ PAV'T. - RIGHT ☉
____ TO ____ EDGE PAVEMENT
S.L.M. _____

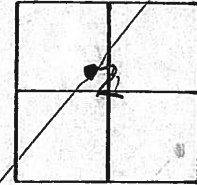

STA. '224+

10" Cedar



39.33'

92.99'

61.10'

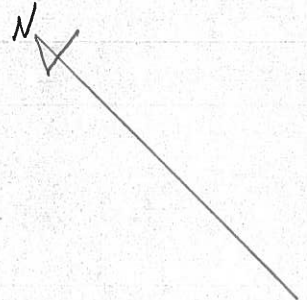

PERSONNEL	TITLE	PERSONNEL	TITLE	COUNTY	DATE	S. R. #	WEATHER	TEMP
				San Diego	11-26-65	101	99	4' 3" 70'

DESCRIPTION	LEFT	CENTER LINE	RIGHT	JOB NO.
-------------	------	-------------	-------	---------

(64) Found 7/1/69
Sta. 249+00
R.R. sp. on E. side
1/2" below surface
759+
#11
8511

(63) Found 5/8/69
Sta. 252+00
Iron pipe on E. side
4" below surface
#11
8510

(62) Found 8/3/69
Sta. 224+00
R.R. sp. on E. side
1/2" below surface
733+9"
#12
8509

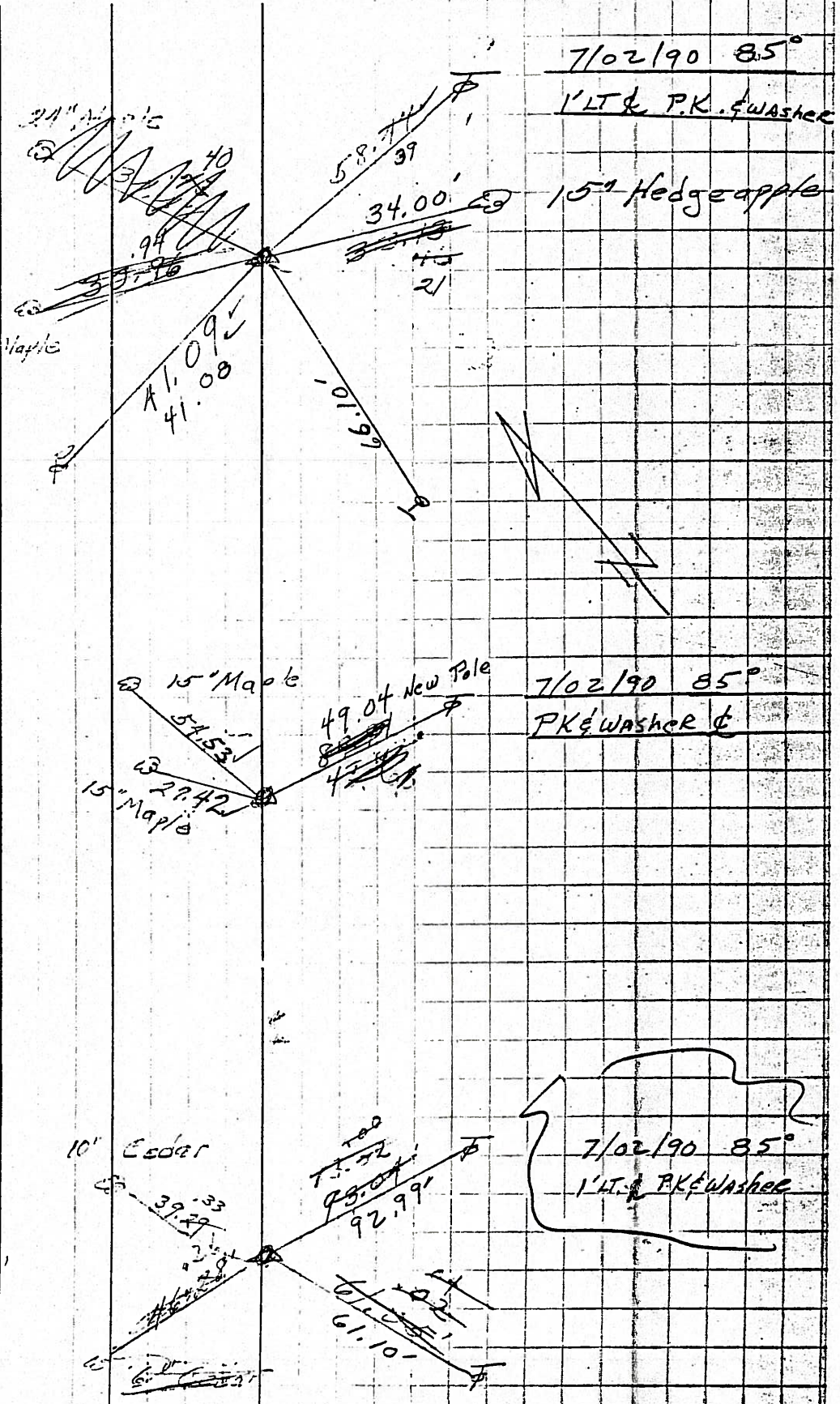

7/02/90 85°
1' LT & P.K. Washer

15' Hedgeapple

7/02/90 85°
PK Washer

7/02/90 85°
1' LT & P.K. Washer

PERSONNEL TITLE PERSONNEL TITLE

COUNTY Seneca

DATE 2-14-64

Krabill

Kowalesko

S. R. # 101

WEATHER

Geyman

SEC.

TEMP.

Bruggeman

DESCRIPTION S. R. # 101 Tiffin to Sen. Co line

JOB NO.

LEFT

CENTER LINE

RIGHT

60-A

STA. 192+00
Iron Pin # 410

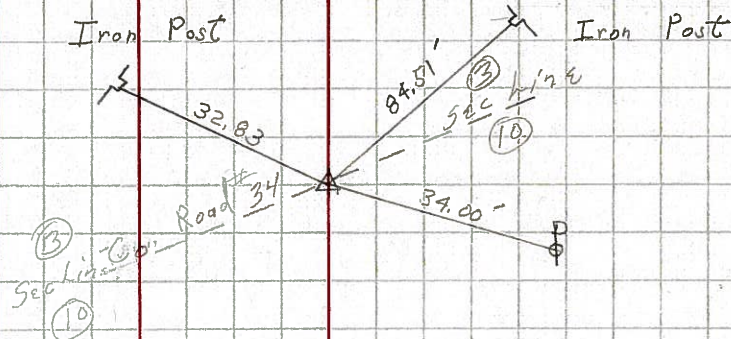

61

STA. 211+00
Iron Pin # 411

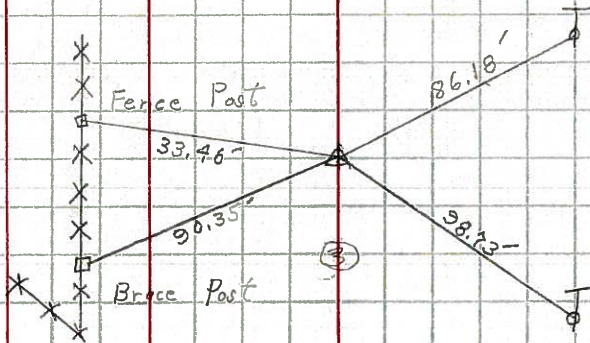

62

STA. 224+00
Iron Pin # 412

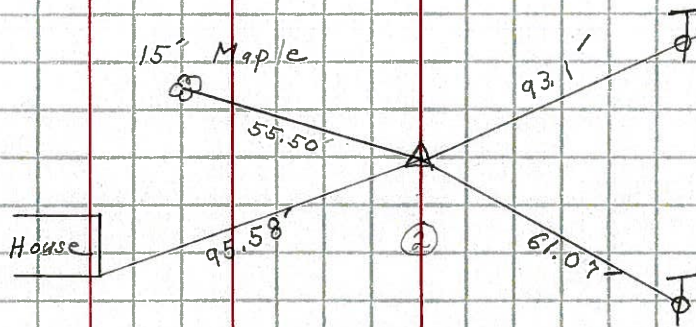

63

STA. 232+00
Iron Pin # 413

